BX 8009
Y39
1913
Year book of the United Lutheran church in America

THE LUTHERAN ALMANAC AND YEAR-BOOK FOR 1913

LIBRARY OF PRINCETON
JAN 15 1913
THEOLOGICAL SEMINARY

09

Church Furniture of Character

PEWS, PULPITS, ALTARS, FONTS, VESTMENT CASES, Etc.

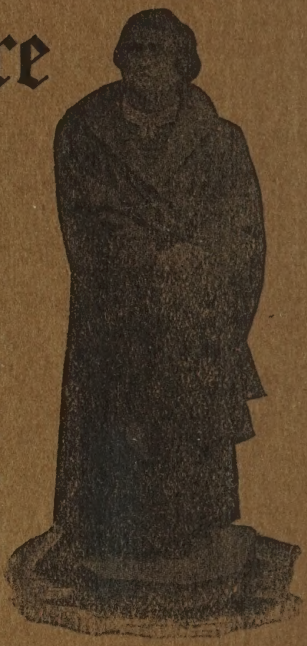

Correct Statue of
MARTIN LUTHER

FOR a number of years we have made a careful study of Lutheran church furniture. Our constant endeavor to create artistic churchly designs and to build furniture that would be accepted as masterpieces of the art has given our works a high reputation.

No. 114 Pew End

Our department of *ecclesiastical wood carving and sculpture,* which is the *only one of its kind in America* devoted entirely to this work, is tested to its utmost capacity.

The work executed in these studios during the past year has given this department widespread publicity among the clergymen.

Write for Catalog "Fk"

American Seating Company

218 S. Wabash Avenue, Chicago; 15-17 E. 32d St., New York; Boston; Philadelphia; Pittsburgh

Year book of the United Lutheran church in America

LIBRARY OF PRINCETON
JAN 15 1913
THEOLOGICAL SEMINARY

The Lutheran Almanac and Year-Book

For the Year of our Lord and Saviour Jesus Christ

1913

Being the Three Hundred and Ninety-Sixth Year after the Era of the Great Reformation; until the Fourth of July, the One Hundred and Thirty-seventh Year of American Independence; and the First after Bissextile, containing 365 days.

COMPILED BY
GRACE M. SHEELEIGH

No. LXIII

PHILADELPHIA
PUBLISHED BY THE LUTHERAN PUBLICATION SOCIETY
1424 ARCH STREET

1. ECLIPSES IN 1912.

There will be five Eclipses this year, three of the Sun, and two of the Moon.

1. A Total Eclipse of the Moon, March 22d, partly visible here, the moon setting eclipsed; the beginning visible generally in North America, Western South America, throughout the Pacific Ocean, Australia, and the eastern border of Asia; the ending visible generally in Western North America, the Pacific Ocean, Australia, Central and Eastern Asia.

Total Eclipse begins March 22d, 6h. 10m. A. M. (Magnitude of the eclipse = 1.575.)

Total Eclipse ends March 22d, 6h. 57m. A. M. (Moon's diameter = 1.0.)

2. A Partial Eclipse of the Sun, April 6th, invisible here, visible in extreme Northeast of Asia, Alaska, and North Pole.

3. A Partial Eclipse of the Sun, August 31st, invisible in the U. S., visible in Labrador, New Foundland and Greenland.

4. A Total Eclipse of the Moon, September 15th, the moon setting as the eclipse begins; the beginning visible generally in North America, excepting the extreme northern portions, the Pacific Ocean, Australia, and Eastern Asia; the ending visible generally in Alaska, the Pacific Ocean excepting the eastern portions, Australia and Asia.

Total Eclipse begins September 15th, 7h. 1m. A. M. (Magnitude of the eclipse = 1.435.)

Total Eclipse ends September 15th, 7h. 48m. A. M. (Moon's diameter = 1.0.)

5. A Partial Eclipse of the Sun, September 29th, invisible in North America, visible in Southeast Africa, Madagascar, Indian Ocean and South Pole.

2. SIGNS OF THE ZODIAC.

♈ Aries, or ram.
♉ Taurus, or bull.
♊ Gemini, or twins.
♋ Cancer, or crab-fish.
♌ Leo, or lion.
♍ Virgo, or virgin.
♎ Libra, or balance.
♏ Scorpio, or scorpion.
♐ Sagittarius, or bowman.
♑ Capricornus, or goat.
♒ Aquarius, or waterman.
♓ Pisces, or fishes.

3. ASTRONOMICAL CHARACTERS EXPLAINED.

New Moon.
First Quarter, or Moon in general.
Full Moon.
Last Quarter, or Moon in general.
☊ Moon's ascending Node, or Dragon's head.
☋ Moon's descending Node, or Dragon's tail.
Moon's Ascension.
Moon's Descension.
Moon in Apogee—farthest from the earth.
Moon in Perigee—nearest to the earth.

4. PLANETS AND ASPECTS.

☉ Sun,
☿ Mercury,
♀ Venus,
♆ Neptune,
⊕ Earth,
♂ Mars,
♃ Jupiter,
♄ Saturn,
♅ Herschel,
☾ Moon.

☌ Conjunction, or planets in the same longitude.
⚹ Sextile, when they are 60 degrees apart.
□ Quartile, when they are 90 degrees distant.
△ Trine, when they are 120 degrees distant.
☍ Opposition, when they are 180 degrees distant.

5. CHRONOLOGICAL CYCLES.

Dominical Letter..	E.	Epact,.	22	Roman Indiction	11
Lunar Cycle, ...	14	Solar Cycle, ...	18	Julian Period, ...	6626

The Jewish Era, with their year 5674, commences October 1st, 1913.

The Mohammedan Era, with their year 1332, commences November 30th, 1913.

6. MOVABLE FESTIVALS.

Septuagesima Sunday,	January 19	Low Sunday.	March 30
Sexagesima Sunday,	January 26	Rogation Sunday	April 27
Quinquagesima Sunday,	February 2	Ascension Day,	May 1
Shrove Tuesday,	February 4	Whitsunday,	May 11
Ash Wednesday,	February 5	Trinity Sunday,	May 18
Quadragesima Sunday	February 9	Corpus Christi,	May 22
Palm Sunday,	March 16	First Sunday in Advent,	November 30
Good Friday,	March 21	Sundays after Trinity are	27
Easter Sunday,	March 23	Christmas falls on Thursday.	

7. EMBER DAYS.

1st. On February 12th, 14th, 15th.
2d. On May 14th, 16th, 17th.
3d. On September 17th, 19th, 20th.
4th. On December 17th, 19th, 20th.

8. THE FOUR SEASONS OR CARDINAL POINTS.

VERNAL EQUINOX, Sun enters ♈ March 21st, 12 o'clock, 10 min., Morning.
SUMMER SOLSTICE, Sun enters ♋ June 21st, 8 o'clock, 1 min., Evening.
AUTUMNAL EQUINOX, Sun enters ♎ September 23d, 10 o'clock, 45 min., Morning.
WINTER SOLSTICE, Sun enters ♑ December 22d, 9 o'clock, 27 min., Morning.

Venus (♀) is called the governing planet this year.

9. FIXED FESTIVALS.

Epiphany, January 6th, ... Reformation, October 31st, ... Christmas, December 25th.

10. MORNING STARS AND EVENING STARS.

MORNING STARS.	EVENING STARS.
Venus, after April 24th.	Venus, until April 24th.
Mars, whole year.	Mars, after September 1st.
Jupiter, until July 5th.	Jupiter, after July 5th.
Saturn, after May 29th, until December 7th.	Saturn, until May 29th, after December 7th.
Mercury, to February 12th; March 27th to June 1st; August 4th to September 16th; after November 23d.	Mercury, February 16th to March 27th; June 1st to August 4th; September 16th to November 23d.

PLANETS BRIGHTEST.

Mercury, April 24th, August 22d, December 10th, rises before the Sun; also March 11th, July 7th, November 1st, sets after the Sun. Venus, March 19th, May 30th. Neptune, January 15th. Jupiter, July 5th. Uranus, July 29th. Saturn, December 7th. Mars, December 29th.

THE MOVABLE FESTIVALS.

The days on which they will fall for seventeen years, from 1913 until 1929.

Year of Christ.	*Easter.*	*Ascension.*	*Pentecost.*	*Trinity.*	*Advent.*
1913	March 23.	May 1.	May 11.	May 18.	November 30.
1914	April 12.	" 21.	" 31.	June 7.	" 29.
1915	" 4.	" 13.	" 23.	May 30.	" 28.
1916	" 23.	June 1.	June 11.	June 18.	December 3.
1917	" 8.	May 17.	May 27.	" 3.	" 2.
1918	March 31.	" 9.	" 19.	May 26.	" 1.
1919	April 20.	" 29.	June 8.	June 15.	November 30.
1920	" 4.	" 13.	May 23.	May 30.	" 28.
1921	March 27.	" 5.	" 15.	" 22.	" 27.
1922	April 16.	" 25.	June 4.	June 11.	December 3.
1923	" 1.	" 10.	May 20.	May 27.	" 2.
1924	" 20.	" 29.	June 8.	June 15.	November 30.
1925	April 12.	" 21.	May 31.	" 7.	" 29.
1926	" 4.	" 13.	" 23.	May 30.	" 28.
1927	" 17.	" 26.	June 5.	June 12	December 4.
1928	" 8.	" 17.	May 27.	" 3.	" 2.
1929	March 31.	" 9.	" 19.	May 26.	" 1.

TABLE OF YEARS RULED BY THE PLANETS.

SUN.	VENUS.	MERCURY.	MOON.	SATURN.	JUPITER.	MARS.
1800	1801	1802	1803	1804	1805	1806
1807	1808	1809	1810	1811	1812	1813
1814	1815	1816	1817	1818	1819	1820
1821	1822	1823	1824	1825	1826	1827
1828	1829	1830	1831	1832	1833	1834
1835	1836	1837	1838	1839	1840	1841
1842	1843	1844	1845	1846	1847	1848
1849	1850	1851	1852	1853	1854	1855
1856	1857	1858	1859	1860	1861	1862
1863	1864	1865	1866	1867	1868	1869
1870	1871	1872	1873	1874	1875	1876
1877	1878	1879	1880	1881	1882	1883
1884	1885	1886	1887	1888	1889	1890
1891	1892	1893	1894	1895	1896	1897
1898	1899	1900	1901	1902	1903	1904
1905	1906	1907	1908	1909	1910	1911
1912	1913	1914	1915	1916	1917	1918
1919	1920	1921	1922	1923	1924	1925
1926	1927	1928	1929	1930	1931	1932
1933	1934	1935	1936	1937	1938	1939
1940	1941	1942	1943	1944	1945	1946
1947	1948	1949	1950	1951	1952	1953
1954	1955	1956	1957	1958	1959	1960
1961	1962	1963	1964	1965	1966	1967
1968	1969	1970	1971	1972	1973	1974

DISTANCES OF PLANETS FROM THE SUN AND TIME OF REVOLUTION.

The Sun is the center of our Solar System, the Planets that revolve around this center are named in the following order, commencing nearest the Sun—Mercury, Venus, Earth, Mars, Jupiter, Saturn, Uranus and Neptune.

TIME OF REVOLUTION.

Mercury, 88 days. Venus, 222⅓ days. Earth, 365¼ days. Mars, 687 days.
Jupiter, nearly 12 years. Saturn. 29½ years. Neptune, 164 years. Uranus, 84 years.

DISTANCE FROM THE SUN.

Mercury 33 millions of miles. Mars 144 millions of miles.
Venus 66 millions of miles. Jupiter 490 millions of miles.
Earth 95 millions of miles. Saturn 900 millions of miles.
Uranus is one billion, eight hundred and fifty millions of miles.
Neptune is two billions, seven hundred and fifty millions of miles.

EXPLANATION OF THE SIGNS OF THE ZODIAC AND THE NAMES THEREOF.

ZODIAC.—An imaginary zone of the heavens containing the twelve signs within which lie the paths of the principal planets, and through which the Sun passes in its annual course. The signs, mostly representing symbols of animals, extend for thirty degrees each, and the Zodiac is divided into twelve equal parts called signs.

NAMES AND DURATION OF EACH SIGN.

1. Aries (Ram) rules from the 21st of March to the 19th of April. 2. Taurus (Bull), from 19th of April to the 20th of May. 3. Gemini (Twins), from May 20th to June 21st. 4. Cancer (Crab), from June 21st to July 22d. 5. Leo (Lion), from July 22d to August 22d. 6. Virgo (Virgin), from August 22d to September 22d. 7. Libra (Balance), from September 22d to October 23d. 8. Scorpio (Scorpion), from October 23d to November 22d. 9. Sagittarius (Archer), from November 22d to December 21st. 10. Capricorn (Goat), from December 21st to January 20th. 11. Aquarius (Water-bearer), from January 20th to February 19th. 12. Pisces (Fishes), from February 19th to March 21st.

The above explains the sign under which you were born.

The origin of the Signs is unknown, but supposed to be Babylonic.

200-YEAR CALENDAR, 1753-1952.

A CALENDAR for ascertaining any Day of the Week for any given time within Two Hundred Years from the introduction of the New Style, 1753* to 1952 inclusive.

YEARS 1753 TO 1952	31 Jan.	28 Feb.	31 Mar.	30 April.	31 May.	30 June.	31 July.	31 Aug.	30 Sept.	31 Oct.	30 Nov.	31 Dec.
1761 1767 1778 1789 1795 1903 1914 1925 1931 1942 1801 1807 1818 1829 1835 1846 1857 1863 1874 1885 1891	4	7	7	3	5	1	3	6	2	4	7	2
1762 1773 1779 1790 1909 1915 1926 1937 1943 1802 1813 1819 1830 1841 1847 1858 1869 1875 1886 1897	5	1	1	4	6	2	4	7	3	5	1	3
1757 1763 1774 1785 1791 1910 1921 1927 1938 1949 1803 1814 1825 1831 1842 1853 1859 1870 1881 1887 1898	6	2	2	5	7	3	5	1	4	6	2	4
1754 1765 1771 1782 1793 1799 1805 1811 1822 1833 1839 1850 1861 1867 1878 1889 1895 1901 1907 1918 1929 1935 1946	2	5	5	1	3	6	1	4	7	2	5	7
1755 1766 1777 1783 1794 1800 1806 1817 1823 1834 1845 1851 1862 1873 1879 1890 1902 1913 1919 1930 1941 1947	3	6	6	2	4	7	2	5	1	3	6	1
1758 1769 1775 1786 1797 1809 1815 1826 1837 1843 1854 1865 1871 1882 1893 1899 1905 1911 1922 1933 1939 1950	7	3	3	6	1	4	6	2	5	7	3	5
1753 1759 1770 1781 1787 1798 * 1951 1810 1821 1827 1838 1849 1855 1866 1877 1883 1894 1900 1906 1917 1923 1934 1945	1	4	4	7	2*	5	7	3	6	1	4	6
LEAP YEARS.		29										
1764 1792 1804 1832 1860 1888 1928	7	3	4	7	2	5	7	3	6	1	4	6
1768 1796 1808 1836 1864 1892 1904 1932	5	1	2	5	7	3	5	1	4	6	2	4
1772 1812 1840 1868 1896 1908 1936	3	6	7	3	5	1	3	6	2	4	7	2
1776 1816 1844 1872 1912 1940	1	4	5	1	3	6	1	4	7	2	5	7
1780 1820 1848 1876 1916 1944	6	2	3	6	1	4	6	2	5	7	3	5
1756 1784 1824 1852 1880 1920 1948	4	7	1	4	6	2	4	7	3	5	1	3
1760 1788 1828 1856 1884 1924 1952	2	5	6	2	4	7	2	5	1	3	6	1

NOTE.—To ascertain any day of the week, first look in the table for the year required, and under the months are figures which refer to the corresponding figures at the head of the columns of days below. *For example.*—To know on what day of the week May 4 was in the year 1883,* in the table of years look for 1883, and in a parallel line, under May, is figure 2, which directs to column 2, in which it will be seen that May 4 fell on Friday.

*1752 same as 1772 from Jan. 1 to Sept. 2. From Sept. 14 to Dec. 31 same as 1780 (Sept. 3-13 were omitted.)

1		*2		3		4		5		6		7	
Mon.	1	Tues.	1	Wed.	1	Thur.	1	Fri.	1	Sat.	1	*Sun.*	1
Tues.	2	Wed.	2	Thur.	2	Fri.	2	Sat.	2	*Sun.*	2	Mon.	2
Wed.	3	Thur.	3	Fri.	3	Sat.	3	*Sun.*	3	Mon.	3	Tues.	3
Thur.	4	*Fri.	4	Sat.	4	*Sun.*	4	Mon.	4	Tues.	4	Wed.	4
Fri.	5	Sat.	5	*Sun.*	5	Mon.	5	Tues.	5	Wed.	5	Thur.	5
Sat.	6	*Sun.*	6	Mon.	6	Tues.	6	Wed.	6	Thur.	6	Fri.	6
Sun.	7	Mon.	7	Tues.	7	Wed.	7	Thur.	7	Fri.	7	Sat.	7
Mon.	8	Tues.	8	Wed.	8	Thur.	8	Fri.	8	Sat.	8	*Sun.*	8
Tues.	9	Wed.	9	Thur.	9	Fri.	9	Sat.	9	*Sun.*	9	Mon.	9
Wed.	10	Thur.	10	Fri.	10	Sat.	10	*Sun.*	10	Mon.	10	Tues.	10
Thur.	11	Fri.	11	Sat.	11	*Sun.*	11	Mon.	11	Tues.	11	Wed.	11
Fri.	12	Sat.	12	*Sun.*	12	Mon.	12	Tues.	12	Wed.	12	Thur.	12
Sat.	13	*Sun.*	13	Mon.	13	Tues.	13	Wed.	13	Thur.	13	Fri.	13
Sun.	14	Mon.	14	Tues.	14	Wed.	14	Thur.	14	Fri.	14	Sat.	14
Mon.	15	Tues.	15	Wed.	15	Thur.	15	Fri.	15	Sat.	15	*Sun.*	15
Tues.	16	Wed.	16	Thur.	16	Fri.	16	Sat.	16	*Sun.*	16	Mon.	16
Wed.	17	Thur.	17	Fri.	17	Sat.	17	*Sun.*	17	Mon.	17	Tues.	17
Thur.	18	Fri.	18	Sat.	18	*Sun.*	18	Mon.	18	Tues.	18	Wed.	18
Fri.	19	Sat.	19	*Sun.*	19	Mon.	19	Tues.	19	Wed.	19	Thur.	19
Sat.	20	*Sun.*	20	Mon.	20	Tues.	20	Wed.	20	Thur.	20	Fri.	20
Sun.	21	Mon.	21	Tues.	21	Wed.	21	Thur.	21	Fri.	21	Sat.	21
Mon.	22	Tues.	22	Wed.	22	Thur.	22	Fri.	22	Sat.	22	*Sun.*	22
Tues.	23	Wed.	23	Thur.	23	Fri.	23	Sat.	23	*Sun.*	23	Mon.	23
Wed.	24	Thur.	24	Fri.	24	Sat.	24	*Sun.*	24	Mon.	24	Tues.	24
Thur.	25	Fri.	25	Sat.	25	*Sun.*	25	Mon.	25	Tues.	25	Wed.	25
Fri.	26	Sat.	26	*Sun.*	26	Mon.	26	Tues.	26	Wed.	26	Thur.	26
Sat.	27	*Sun.*	27	Mon.	27	Tues.	27	Wed.	27	Thur.	27	Fri.	27
Sun.	28	Mon.	28	Tues.	28	Wed.	28	Thur.	28	Fri.	28	Sat.	28
Mon.	29	Tues.	29	Wed.	29	Thur.	29	Fri.	29	Sat.	29	*Sun.*	29
Tues.	30	Wed.	30	Thur.	30	Fri.	30	Sat.	30	*Sun.*	30	Mon.	30
Wed.	31	Thur.	31	Fri.	31	Sat.	31	*Sun.*	31	Mon.	31	Tues.	31

January, 1913

Days of Week	Remarkable Days.		Moon South.	Moon Rises & Sets.	Moon's Place.	ASPECTS OF PLANETS, &c.	Sun Slow.	Sun Rises.	Sun Sets.
			H. M.	H. M.	S. D.		M.	H. M.	H. M.
W	1 NEW YEAR.		7 41	2 18	♎ 9	☽ libration west.	4	7 23	4 37
T	2 Abr. Reck, b.	1790	8 9	3 27	♎ 21	Polaris south 6.32 morn.	5	7 23	4 37
F	3 Princeton Battle.	1776	8 52	4 38	♏ 8	Archernar south 6.41 even.	5	7 23	4 37
S	4 Moses Stuart, d.	1854	9 43	5 45	♏ 20	Pollux south 12.36 morn.	5	7 22	4 38

(1.) Sunday after New Year. 1 Peter 4: 12–19. Matthew 2: 13–23. [Day's Length, 9h. 16m.

S	5 Petrarch, d.	1374	10 37	6 45	♐ 2	♂ ☿ ☾. ♂ ♂ ☾. ♂ rises 6.16 m.	6	7 22	4 38
M	6 EPIPHANY.		11 31	7 38	♐ 14	☽ 7th. ♃ rises 6.28 ev.	6	7 21	4 39
T	7 J. Andrea, d.	1590	Ev. 23	☽ sets	♐ 28	7th. 7✳ rises 8.30 ev.	7	7 21	4 39
W	8 Battle New Orleans,	1815	1 13	5 52	♑ 11	♂ ♅ ☾. ♄ sets 3.35.	7	7 20	4 40
T	9 Galileo, d.	1642	1 59	7 1	♑ 24	♂ ☿ ♂. Capella south 9.45 ev.	7	7 19	4 41
F	10 Dr. Sprecher, d.	1906	2 43	8 13	♒ 10	● in Apo. Rigel south 9.46 ev.	8	7 19	4 41
S	11 Francis Scott Key, d.	1843	3 23	9 12	♒ 22	♂ ♀ ☾. ♀ sets 8.30 ev.	8	7 18	4 42

(2.) 1st Sunday after Epiphany. Rom. 12: 1–6. Luke 2: 41–52. [Day's Length, 9h. 24m.

S	12 Pestalozzi b.	1746	4 3	9 43	♓ 3	☿ in ♉. ♂ ☿ ♃. ♂ rises 6.11 mo.	9	7 18	4 42
M	13 Wittenberg stormed,	1814	4 42	10 42	♓ 15	♂ ♂ ♃. Spica rises 9.25 ev. ● in ♋.	9	7 17	4 43
T	14 Luther under ban.	1521	5 22	11 59	♓ 29	☽ ♃ rises 6.4 morn.	9	7 17	4 43
W	15 Sandw. Islands, dis.	1778	6 4	morn	♈ 11	☽ 15th. ♂ ♆ ☉. Algol S. 7.21 ev.	10	7 16	4 44
T	16 G. Spalatin, d.	1545	6 50	12 35	♈ 25	Hamel south 6.17 ev.	10	7 15	4 45
F	17 B. Franklin b.	1706	7 40	1 38	♉ 7	Canopus south 10.34 ev.	10	7 14	4 46
S	18 Wm. I, Emperor.	1871	8 36	2 47	♉ 19	♂ ♄ ☾. ♄ sets 3.32 morn.	11	7 13	4 47

(3.) Septuagesima Sunday. 1 Cor. 9: 24—10: 5. Matthew 20: 1–16. [Day's Length, 9h. 36m.

S	19 Hans Sachs, d.	1576	9 38	3 52	♊ 0	♀ sets 8.47 ev.	11	7 12	4 48
M	20 John Howard, d.	1790	10 43	4 58	♊ 13	♂ rises 6.5 morn. ☉ enters ♒.	11	7 11	4 49
T	21 M. Claudius, d.	1821	11 49	6 8	♊ 26	☿ in Aphelion. ♂ ♆ ☾.	12	7 11	4 49
W	22 Constantine, d.	327	morn	☽ rises	♋ 11	☽ 22d. Castor south 11.21 ev.	12	7 10	4 50
T	23 Gustav Dore, d.	1882	12 51	6 35	♋ 24	● in Per. ♂ ♅ ☉.	12	7 9	4 51
F	24 G. Thomasius, d.	1875	1 49	7 53	♌ 8	Regulus south 10.38 ev.	12	7 8	4 52
S	25 P. J. Spener, d.	1635	2 42	9 13	♌ 20	♃ rises 5.41 morn.	13	7 7	4 53

(4.) Sexagesima Sunday. 2 Cor. 11: 19—12: 9. Luke 8: 4–15. [Day's Length, 9h. 48m.

S	26 Dr. Jenner, d.	1823	3 32	10 27	♍ 2	♀ sets 8.49 ev. ● in ♉.	13	7 6	4 54
M	27 Mozart, b.	1756	4 20	11 38	♍ 15	♂ rises 5.58 morn.	13	7 5	4 55
T	28 Melanch. at Torg,	1530	5 8	morn	♍ 27	☽ ♄ sets 2.12 morn.	13	7 4	4 56
W	29 McKinley, b.	1843	5 57	12 49	♎ 11	☽ 29th. ♄ stationary.	13	7 3	4 57
T	30 End 30 Years' War,	1648	6 47	1 33	♎ 23	● libration west.	14	7 2	4 58
F	31 Hans Egede, b.	1656	7 39	2 31	♏ 10	Sirius south 9.43 ev.	14	7 1	4 59

MOON'S PHASES.

New Moon,	7th,	5 o'clock,	28m. morning.
First Quarter,	15th,	11 "	1m. forenoon.
Full Moon,	22d,	10 "	40m. forenoon.
Last Quarter,	29th,	2 "	34m. morning.

As the New Year comes again,
Filled with joy, or full of pain,
May we still Thy goodness see,
Knowing all things come from Thee.

February, 1913

Days of Week	Remarkable Days.	Moon South.	Moon Rises & Sets.	Moon's Place.	ASPECTS OF PLANETS, &c.	Sun Slow.	Sun Rises.	Sun Sets.
		H. M.	H. M.	S. D.		M.	H. M.	H. M.
S	1 Claus Harms, d. 1855	8 32	3 5	♏ 23	♂ ☿ ♅. Antares rises 3.58 morn.	14	7 0	5 0
	(5.) Quinquagesima Sunday. 1 Cor. 13: 1-13. Luke 18: 31-43. [Day's Length, 10h. 2m.							
S	2 Jena University, op'd, 1558	9 26	4 41	♐ 8	♂ ♃ ☾. ♃ rises 5.6 morn.	14	6 59	5 1
M	3 Mendelssohn, b. 1809	10 19	5 25	♐ 20	♂ ♂ ☾. ♂ rises 5.52 morn.	14	6 58	5 2
T	4 *Shrove Tuesday.*	11 9	6 20	♑ 3	♂ ♅ ☾. ♀ sets 9.14 ev.	14	6 57	5 3
W	5 *Ash Wednesday.*	11 56	☽ sets	♑ 16	♂ ☿ ☾. Pollux south 10.31 ev.	14	6 56	5 4
T	6 Dr. Wm. M. Baum, d. 1902	Ev. 40	5 53	♑ 29	**6th.** 7✳ south 9.26 ev.	14	6 54	5 6
F	7 Dr. Valentine, d. 1906	1 22	6 53	♒ 11	◍ in Apo. ♄ sets 1.30 morn.	14	6 53	5 8
S	8 G. Wagner, mart'd, 1527	2 2	7 55	♒ 25	Capella south 7.19 ev.	14	6 52	5 9
	(6.) 1st Sunday in Lent. 2 Cor. 6: 1-10. Matthew 4: 1-11. [Day's Length, 10h. 18m.							
S	9 Heintzelman, d. 1756	2 41	8 53	♓ 10	♂ rises 5.45 morn. ◍ in ♌.	14	6 51	5 9
M	10 Michael Walther, d. 1662	3 20	9 55	♓ 24	♂ ♀ ☾. ☿ gr. Hel. Lat. south.	14	6 50	5 10
T	11 Hugo St. Victor, d. 1142	4 1	10 55	♈ 7	♀ sets 9.24 even.	14	6 48	5 12
W	12 *Ember Day.*	4 44	11 59	♈ 19	♀ gr. Elong. east. ♂ ☿ ☉ Superior.	14	6 47	5 13
T	13 C. F. Schwartz, d. 1798	5 31	morn	♈ 2	Rigel south 7.20 ev.	14	6 46	5 14
F	14 Luther's last sermon, 1546	6 23	1 43	♉ 14	**14th.** ♂ ♄ ☾. ♄ sets 1.7 morn.	14	6 45	5 15
S	15 Blackstone, d. 1780	7 20	2 49	♉ 27	Denebola south 2 8 morn.	14	6 44	5 16
	(7.) 2d Sunday in Lent. 1 Thess. 4: 1-7. Matthew 15: 21-28. [Day's Length, 10h. 36m.							
S	16 Melanchthon, b. 1497	8 22	3 37	♊ 9	□ ♄ ☉. ♂ rises 5.36 morn.	14	6 42	5 18
M	17 Peace with Great Brit. 1815	9 26	4 49	♊ 25	♃ rises 4.22 morn.	14	6 41	5 19
T	18 Luther, d. 1546	10 29	5 39	♋ 8	♂ ♆ ☾. ♀ sets 9.34 ev.	14	6 40	5 20
W	19 Copernicus, b. 1473	11 29	6 29	♋ 22	Andromeda rises 9.38 ev. ☉ enters ♓.	14	6 39	5 21
T	20 Hazelius, d. 1853	morn	☽ rises	♌ 7	**20th.** ◍ in Per. Sirius south 8.24 ev.	14	6 38	5 22
F	21 Diet of Speyer, 1529	12 25	6 41	♌ 21	♄ sets 12.40 morn.	14	6 37	5 23
S	22 Washington, b. 1722	1 18	8 0	♍ 0	Arcturus rises 8.35 ev.	14	6 35	5 25
	(8.) 3d Sunday in Lent. Ephesians 5: 1-9. Luke 11: 14-28. [Day's Length, 10h. 52m.							
S	23 Ziegenbalg, d. 1719	2 9	8 18	♍ 13	♂ rises 5.26 morn. ◍ in ♉.	14	6 34	5 26
M	24 Pres. J. Q. Adams, d. 1848	2 58	10 30	♍ 26	♃ rises 3 56 morn.	13	6 32	5 28
T	25 I. Newton, b. 1642	3 48	11 44	♎ 10	♀ sets 9.41 ev.	13	6 31	5 29
W	26 Penn a chartered, 1681	4 40	morn	♎ 22	♂ ♂ ♅. ◍ libration west.	13	6 30	5 30
T	27 Martin Bucer, d. 1581	5 33	12 55	♏ 9	**27th.** Spica rises 9.12 ev.	13	6 28	5 32
F	28 Battle Long Island, 1776	6 27	1 33	♏ 21	♄ sets 12 15 morn.	13	6 27	5 33

ASPECTS OF PLANETS, &c.

MOON'S PHASES.

New Moon, 6th, 12 o'clock, 21 m. morning.
First Quarter, 14th, 3 " 33 m. morning.
Full Moon, 20th, 9 " 3 m. evening.
Last Quarter, 27th, 4 " 15 m. evening.

While the days are long and cold,
Wilt Thou in Thy love enfold?
Trusting, that whate'er befall,
Thou wilt be our Guide thro' all,

March, 1913

Days of Week	Remarkable Days.		Moon South.	Moon Rises & Sets.	Moon's Place.	ASPECTS OF PLANETS, &c.	Sun Slow.	Sun Rises.	Sun Sets.
			H. M.	H. M.	S. D.		M.	H. M.	H. M.
S	1 Articles of Confed'n,	1781	7 21	2 3	♐ 8	♂ rises 5.27 morn.	13	6 25	5 35
(9.)	4th Sunday in Lent.			Gal. 4: 21–31.		John 6: 1–15.	[Day's Length, **11h. 12m.**		
S	2 John Wesley, d.	1791	8 15	3 30	♐ 20	☿ in ♌. Antares sets 8.5 ev.	12	6 24	5 36
M	3 Luther l'ves Wartburg,	1522	9 6	4 19	♑ 1	♂ ♃ ☾. ♃ rises 3.33 morn.	12	6 23	5 37
T	4 Washington retires,	1797	9 54	4 58	♑ 13	♀ in Perihelion. ♂ ♅ ☾. ♂ ♂ ☾.	12	6 21	5 39
W	5 Missionary Snyder, d.	1859	10 39	5 30	♑ 27	♀ sets 9.43 ev.	12	6 20	5 40
T	6 Dr. Luther E. Albert, d.	1908	11 21	5 56	♒ 10	● in Apo. ☿ in Perihelion.	12	6 19	5 41
F	7 Perpetua, d.	203	Ev. 1	☽ sets	♒ 28	**7th.** ♄ sets 11.49 ev.	11	6 17	5 43
S	8 Wisinus, d.	1583	0 41	6 45	♓ 9	♂ rises 5.6 morn.	11	6 16	5 44
(10.)	5th Sunday in Lent.			Heb. 9: 11–15.		John 8: 46–59.	[Day's Length, **11h. 30m.**		
S	9 Amerigo Vesp., b.	1451	1 20	7 48	♓ 23	♂ ☿ ☾. 7✳ sets 11.52 ev. ● in ♌.	11	6 15	5 45
M	10 Benjamin West, d.	1820	2 0	8 50	♈ 1	♃ rises 3.9 morn.	11	6 13	5 47
T	11 Salzburgers arrive,	1734	2 42	9 52	♈ 15	☿ gr. Elong. E. ☿ sets 6.45 ev. ♂ ♀ ☾.	10	6 12	5 48
W	12 Wittenberg College, O.	1845	3 28	10 59	♈ 29	♀ sets 9.45 ev.	10	6 11	5 49
T	13 Justin, d.	161	4 17	morn	♉ 11	♂ ♄ ☾. ♄ sets 11.27 ev.	10	6 10	5 50
F	14 Charles V. resigned,	1556	5 11	12 41	♉ 24	● libration east.	10	6 8	5 52
S	15 Cranmer, martyred,	1556	6 10	1 47	♊ 10	**15th.** ♂ rises 4.55 morn. ♘	9	6 7	5 53
(11.)	Palm Sunday.			Phil. 2: 5–11.		Matthew 21: 1–9.	[Day's Length, **11h. 48m.**		
S	16 Bowditch, d.	1838	7 12	2 50	♊ 23	♂ gr. Hel. Lat. north.	9	6 6	5 54
M	17 St. Patrick, b.	493	8 11	3 40	♋ 9	♂ ♆ ☾. ☿ stationary. ♃ rises 4.45 m.	9	6 4	5 56
T	18 Alexander of Jerus'm,	251	9 8	4 21	♋ 22	Sirius south 6.46 ev.	8	6 3	5 57
W	19 Thomas Ken, d.	1711	10 8	4 56	♌ 3	♀ gr. brilliancy.	8	6 2	5 58
T	20 Maundy Thursday.		11 1	5 27	♌ 15	♀ sets 9.30 ev.	8	6 1	5 59
F	21 GOOD FRIDAY.		11 3	5 52	♌ 27	● in Per. ☉ ent. ♈. D.&N.Eq. Sp. beg.	7	6 0	6 0
S	22 Constantine, d.	337	morn	☽ rises	♍ 9	**22d.** ♄ sets 10.55 ev. ● in ♉.	7	5 59	6 1
(12.)	Easter Sunday.			1 Cor. 5: 6–8.		Mark 16: 1–8.	[Day's Length, **12h. 4m.**		
S	23 EASTER SUNDAY.		12 42	8 5	♍ 22	♂ rises 4.39 morn.	7	5 58	6 2
M	24 Easter Monday.		1 34	9 24	♎ 8	♃ rises 2.22 morn.	7	5 57	6 3
T	25 Peace of Augsburg,	1555	2 27	10 36	♎ 21	♀ gr. Hel. Lat. north.	6	5 56	6 4
W	26 Beethoven, d.	1827	3 21	11 49	♏ 7	♀ sets 9.15 ev.	6	5 55	6 5
T	27 De Leon dis. Florida,	1512	4 17	morn	♏ 20	♂ ☿ ☉. Inferior.	6	5 53	6 7
F	28 T. Stork, d.	1874	5 13	12 54	♐ 3	● libration west. [●	5	5 50	6 10
S	29 John Keble, d.	1866	6 8	1 51	♐ 15	**29th.** ♂ ♃ ☾. Regulus S. 9.36 ev.	5	5 49	6 11
(13.)	1st Sunday after Easter.			1 John 5: 4–12.		John 20: 19–31.	[Day's Length, **12h. 26m.**		
S	30 Tholuck, b.	1779	7 1	2 16	♐ 27	♄ sets 10.28 ev.	5	5 47	6 13
M	31 Francis Asbury, d.	1816	7 50	2 57	♑ 11	♂ ♅ ☾. Rigel sets 9.50 ev.	4	5 45	6 15

MOON'S PHASES.

New Moon,	7th,	7 o'clock,	22m. evening.
First Quarter,	15th,	3 "	58m. evening.
Full Moon,	22d,	6 "	56m. morning.
Last Quarter,	29th,	7 "	57m morning.

When the gentle Spring's bright ray
Chases all that's dark away,
May it be to us a sign
Of the Sun of Light, Divine.

April, 1913

Days of Week	Remarkable Days.		Moon South.	Moon Rises & Sets.	Moon's Place.	ASPECTS OF PLANETS, &c.	Sun Slow.	Sun Rises.	Sun Sets.
			H. M.	H. M.	S. D.		M.	H. M.	H. M.
T	1 Dr. W. Harvey, b.	1578	8 36	3 32	♑ 23	♀ sets 9.15 morn.	4	5 44	6 16
W	2 S. F. B. Morse, d.	1872	9 19	4 6	♒ 10	● in Apo. ♂ ☿ ☾. ♂ rises 4.23 m.	4	5 43	6 17
T	3 Wash. Irving, b.	1783	10 0	4 24	♒ 22	♀ stationary. ♆ stationary.	3	5 42	6 18
F	4 Pres W. H. Harrison, d.	1841	10 40	4 45	♓ 9	♃ rises 1.39 morn.	3	5 41	6 19
S	5 Robert Raikes, d.	1811	11 11	5 5	♓ 21	♂ ☿ ☾. Procyon S. 9.35 ev. ● in ♌.	3	5 40	6 20

(14.) 2d Sunday after Easter. 1 Peter 2: 21-25. John 10: 12-16. [Day's Length, **12h. 44m.**

S	6 Albert Dürer, d.	1528	11 59	☽ sets	♈ 3	**6th.** □ ♃ ☉. Aldebaran S. 10.23 ev.	2	5 38	6 22
M	7 Pa. College chartered,	1832	Ev. 44	6 38	♈ 15	Vega rises 8.40 ev.	2	5 37	6 23
T	8 M. Chemnitz, d.	1536	1 26	7 43	♈ 27	♂ ♀ ☾. ♀ sets 8.45 ev.	2	5 36	6 24
W	9 N. Hunnius, b.	1643	2 14	8 49	♉ 11	☿ in ♉. ☿ stationary. ♂ rises 4.12 mo.	2	5 34	6 26
T	10 Grotius, b.	1583	3 7	9 51	♉ 25	♂ ♄ ☾. ♄ sets 9.51 ev.	1	5 33	6 27
F	11 Zwingli, d.	1531	4 4	10 59	♊ 10	Alphacca south 2.11 morn.	1	5 32	6 28
S	12 A. Judson, d.	1859	5 3	morn	♊ 24	♃ rises 1.5 morn.	1	5 31	6 29

(15.) 3d Sunday after Easter. 1 Peter 2: 11-20. John 16: 16-23. [Day's Length, **13h. 2m.**

S	13 Justin, martyr,	161	6 3	12 41	♋ 6	☽ □ ♆ ☉. ♂ ♆ ☾.	0	5 29	6 31
M	14 H. L. Baugher, Sr., d.	1868	7 1	1 35	♋ 19	**14th.** Denebola south 10.10 ev.	s'n	5 28	6 32
T	15 Pres. A. Lincoln, d.	1865	7 57	2 19	♌ 0	7 ✳ sets 9.37 ev.	fst	5 27	6 33
W	16 Waldo, d.	1197	8 50	2 54	♌ 13	♂ rises 3.55 morn.	0	5 25	6 35
T	17 B. Franklin, d.	1790	9 40	3 24	♌ 27	♄ sets 9.17 ev.	1	5 24	6 36
F	18 Luther at Worms,	1521	10 30	3 52	♍ 11	● in Per. Spica S. 11.30 ev. ● in ♉.	1	5 23	6 37
S	19 Melanchthon, d.	1560	11 20	4 17	♍ 25	☿ in Aphelion. ♃ rises 12.52 morn.	1	5 22	6 38

(16.) 4th Sunday after Easter. James 1: 16-21. John 16: 5-15. [Day's Length, **13h. 18m.**

S	20 Bugenhagen, d.	1558	morn	☽ rises	♎ 8	**20th.** Rigel sets 9.41 ev.	1	5 21	6 39
M	21 Anselm, d.	1109	12 11	8 6	♎ 22	Regulus south 8.6 ev. ☉ ent. ♉.	1	5 20	6 40
T	22 Origen, d.	254	1 5	9 26	♏ 3	Sirius sets 9.40 ev.	2	5 18	6 42
W	23 Shakespeare, d.	1616	2 1	10 36	♏ 15	♂ gr. Hel. Lat. south.	2	5 17	6 43
T	24 Mo. Synod organized,	1847	2 59	11 38	♏ 27	♂ ♀ ☉. Inferior. ☿ gr. Elong. W.	2	5 16	6 44
F	25 Prot. at Speyer,	1529	3 56	morn	♐ 9	♂ rises 3.34 morn.	2	5 15	6 45
S	26 J. H. Kurtz, d.	1890	4 51	12 55	♐ 24	♂ ♃ ☾. ♃ rises 12.23 morn.	2	5 14	6 46

(17.) 5th Sunday after Easter. James 1: 22-27. John 16: 23-30. [Day's Length, **13h. 36m.**

S	27 Sir Wm. Jones, d.	1794	5 43	1 32	♑ 8	♂ ☿ ☾. Arcturus south 11.49 ev.	2	5 12	6 48
M	28 Myconius, d.	1546	6 31	2 1	♑ 20	**28th.** □ ☿ ☉.	3	5 11	6 49
T	29 Crimean War ends,	1856	7 16	2 27	♒ 7	♄ sets 8.48 ev.	3	5 10	6 50
W	30 Edict of Nantes,	1598	7 59	2 49	♒ 19	● in Apo. Antares south 1.55 morn.	3	5 9	6 51

MOON'S PHASES.

New Moon, 6th, 12 o'clock, 48 m. noon.
First Quarter, 14th, 12 " 39 m. morning.
Full Moon, 20th, 4 " 32 m. evening
Last Quarter, 28th, 1 " 9 m. morning.

As the bright, glad Easter morn.
Comes to us with beauty borne,
Tune our hearts and lips to say,
"Christ the Lord is risen to-day."

(♀) Venus is in Inferior Conjunction with the Sun on the 24th, and passes from Evening to Morning Star.

May, 1913

Days of Week	Remarkable Days.		Moon South.	Moon Rises & Sets.	Moon's Place.	ASPECTS OF PLANETS, &c.	Sun Fast.	Sun Rises.	Sun Sets.
			H. M.	H. M.	S. D.		M.	H. M.	H. M.
T	1 ASCENSION DAY		8 37	3 9	♓ 0	Vega south 2.58 morn.	3	5 8	6 52
F	2 British Bible Society	1804	9 16	3 33	♓ 12	♂ ♂ ☾. ♂ rises 3.19 morn. ● in ♌.	3	5 7	6 53
S	3 N. Hermann, d.	1651	9 56	3 54	♓ 24	7✶ sets 8.24 ev.	3	5 6	6 54

(18.) Sunday after Ascension. 1 Peter 4: 7–11. John 15: 26—16: 4. [Day's Length, **13**h. **52**m.

S	4 Luther at Wartburg,	1521	10 39	4 22	♈ 11	♂ ☿ ☾. ♂ ♀ ☾. Altair S. 1.38 mo.	3	5 4	6 56
M	5 A. Humboldt, d.	1859	11 22	4 49	♈ 24	♃ stationary.	3	5 3	6 57
T	6 Swedes on Del.,	1638	Ev. 9	☽ sets	♉ 10	**6th.** Arcturus south 11.16 ev.	4	5 2	6 58
W	7 Penn'a Bible Society,	1804	1 2	8 56	♉ 22	♂ ♄ ☾. ♄ sets 8.18 ev.	4	5 1	6 59
T	8 Am. Bible Society,	1816	1 58	9 55	♊ 9	♂ ☿ ♀. ♂ rises 3.6 morn.	4	5 0	7 0
F	9 American Tract Soc.,	1835	2 58	10 56	♊ 21	☿ gr. Hel. Lat. S. ♃ rises 11.32 ev.	4	4 59	7 1
S	10 London Tract Society,	1799	3 58	11 59	♋ 8	Spica south 10.8 ev.	4	4 58	7 2

(19.) Whitsunday or Pentecost. Acts 2: 1–13. John 14: 23–31. [Day's Length, **14**h. **6**m.

S	11 WHITSUNDAY.		4 56	morn	♋ 20	♀ rises 3.42 morn.	4	4 57	7 3
M	12 Whit Monday.		5 52	12 57	♌ 2	♅ stationary.	4	4 56	7 4
T	13 H. A. Muhlenberg, b.	1782	6 44	1 27	♌ 14	**13th.** Alphacca south 12.11 mo.	4	4 55	7 5
W	14 *Ember Day.*		7 34	1 44	♌ 26	♀ stationary.	4	4 54	7 6
T	15 Baron Cuvier, d.	1832	8 22	2 21	♍ 10	● in Per. ♄ sets 7.54 ev.	4	4 53	7 7
F	16 Luther's Sm. Catech.,	1529	9 11	2 42	♍ 23	♂ rises 2.54 morn. ● in ♉.	4	4 52	7 8
S	17 Joachin, d.	1202	10 0	3 7	♎ 9	♃ rises 11.2 ev.	3	4 52	7 8

(20.) Trinity Sunday. Rom. 11: 33–36. John 3: 1–15. [Day's Length, **14**h. **18**m.

S	18 Abram Reck, d.	1869	10 52	3 37	♎ 2	♂ in Perihelion.	3	4 51	7 9
M	19 Alcuin, d.	804	11 46	4 10	♏ 8	♀ rises 3.16 morn.	3	4 50	7 10
T	20 Columbus, d.	1506	morn	☽ rises	♏ 21	**20th.** ♀ in ♉. Algenib ris. 11.16 ev.	3	4 49	7 11
W	21 Luther Statue, Wash.,	1864	12 43	9 22	♐ 7	Altair sets 9.22 ev. ☉ enters ♊.	3	4 48	7 12
T	22 Corpus Christi.		1 42	10 20	♐ 20	● libration west.	3	4 48	7 12
F	23 H. E. Muhlenberg, d.	1815	2 39	11 8	♑ 0	♂ ♃ ☾. ♃ rises 10.47 ev.	3	4 47	7 13
S	24 Queen Victoria, b.	1819	3 33	11 45	♑ 12	♂ rises 2.31 morn.	3	4 46	7 14

(21.) 1st Sunday after Trinity. 1 John 4: 16–21. Luke 16: 19–31. [Day's Length, **14**h. **30**m.

S	25 Wm. Paley, d.	1805	4 26	morn	♑ 25	♂ ♅ ☾. ♃ in ♉.	3	4 45	7 15
M	26 Bede, d.	735	5 10	12 43	♒ 8	♀ rises 2.58 morn.	3	4 44	7 16
T	27 J. C. Baker, d.	1859	5 53	1 4	♒ 22	**27th.** Castor sets 8.25 ev.	3	4 43	7 17
W	28 Noah Webster, d.	1843	6 33	1 24	♓ 3	● in Apo. ☿ in ♌.	3	4 43	7 17
T	29 Luther's Father, d.	1530	7 13	1 47	♓ 15	♂ ♄ ☉. ♃ rises 10.10 ev. ● in ♌.	3	4 42	7 18
F	30 MEMORIAL DAY.		7 52	2 3	♓ 27	♀ gr. brilliancy.	3	4 42	7 18
S	31 T. Chalmers, d.	1847	8 32	2 25	♈ 12	♂ ♂ ☾. ♂ ☿ ♄. Pollux sets 10.52 ev.	3	4 41	7 19

MOON'S PHASES.

New Moon,	6th.	3 o'clock,	24m. morning.
First Quarter,	13th,	6 "	45m. morning.
Full Moon,	20th,	2 "	18m. morning.
Last Quarter,	27th,	7 "	3m. evening.

Then the sun and gentle shower
Make our earth a flowery bower,
And we wonder how can Love
Have a fairer world above?

(♄) Saturn is in Conjunction with the Sun on the 29th and cannot be seen.

June, 1913

Days of Week	Remarkable Days.		Moon South.	Moon Rises & Sets.	Moon's Place.	ASPECTS OF PLANETS, &c.	Sun Fast.	Sun Rises.	Sun Sets.
			H. M.	H. M.	S. D.		M.	H. M.	H. M.
(22.)	2d Sunday after Trinity.					1 John 3: 13–18. Luke 14: 16–24. [Day's Length, 14h. 40m.			
S	1 J F. Oberlin, d.	1826	9 15	2 55	♈ 25	♂ ♀ ☾. ♂ ☿ ☉. Superior.	2	4 40	7 20
M	2 Gossner Miss'y Ass'n,	1842	10 1	3 15	♉ 10	☿ in Perihelion.	2	4 40	7 20
T	3 Erasmus, d.	1536	10 52	3 47	♉ 23	♃ rises 9.48 ev. [	2	4 39	7 21
W	4 1st Bible print, Am.,	1743	11 48	☽ sets	♊ 3	**4th.** ♂ ♄ ☾. ♂ ☿ ☾. ♄ ris. 4.15 m.	2	4 39	7 21
T	5 Justus Jonas, b.	1493	Ev. 48	8 34	♊ 15	Antares south 11.8 ev.	2	4 39	7 21
F	6 Patrick Henry, d.	1799	1 49	9 43	♊ 28	Arcturus sets 11.40 ev.	2	4 38	7 22
S	7 First Am. Congress,	1765	2 50	10 34	♋ 10	♂ ♆ ☾. Spica south 8.20 ev.	2	4 38	7 22
(23.)	3d Sunday after Trinity.					1 Peter 5: 6–11. Luke 15: 1–10. [Day's Length, 14h. 46m.			
S	8 A. H. Francke, d.	1727	3 48	11 16	♋ 23	♀ rises 2.32 morn.	1	4 37	7 23
M	9 Torgau League,	1546	4 41	11 45	♌ 3	☍ in per. ♂ rises 1.56 morn.	1	4 37	7 23
T	10 Dutch land N. Y.	1614	5 32	morn	♌ 18	Libræ south 9.34 even.	1	4 37	7 23
W	11 S. Frank, d.	1725	6 20	12 38	♍ 0	**11th.** ♃ rises 9.11 ev.	1	4 36	7 24
T	12 Renatus, d.	1575	7 7	1 1	♍ 13	☿ gr. Hel. Lat. north. ☍ in ♋.	1	4 36	7 24
F	13 E. Sartorius, d	1859	7 55	1 25	♍ 27	♄ rises 3.41 morn.	0	4 36	7 24
S	14 U. S. Flag adopted,	1777	8 45	1 54	♎ 10	7✱ rises 2.43 morn.	0	4 35	7 25
(24.)	4th Sunday after Trinity.					Rom. 8: 18 23. Luke 6: 36–42. [Day's Length, 14h. 50m.			
S	15 Wm. II, Emp. Ger.	1888	9 37	2 8	♎ 24	♀ rises 2.21 morn.	s'n	4 35	7 25
M	16 Battle Bunker Hill,	1775	10 32	2 42	♏ 7	♂ rises 1.42 morn.	slo	4 35	7 25
T	17 Bull against Luther,	1520	11 29	3 28	♏ 21	☍ libration west.	0	4 35	7 25
W	18 Albert Knapp, d.	1864	morn	☽ rises	♐ 6	**18th.** Vega south 12.45 m.	1	4 35	7 25
T	19 Magna Charta	1215	12 27	8 59	♐ 20	♂ ♃ ☾. ♃ rises 8.40 ev.	1	4 35	7 25
F	20 U. S. Seal adopted,	1782	1 22	9 44	♑ 2	♄ rises 3.19 morn.	1	4 35	7 25
S	21 Victoria's Accession,	1837	2 15	10 16	♑ 14	♂ ☿ ☾. ☉ ent. ♋. Long. Day. Sum. begins.	1	4 34	7 26
(25.)	5th Sunday after Trinity.					1 Peter 3: 8–15. Luke 5: 1–11. [Day's Length, 14h. 50m.			
S	22 Parent Education Soc.	1835	3 3	10 43	♑ 27	♀ rises 2.11 morn.	1	4 35	7 25
M	23 Nuremb. Peace,	1532	3 47	11 6	♒ 11	♂ rises 1.28 morn.	2	4 35	7 25
T	24 Ziegenbalg, b.	1683	4 29	11 26	♒ 25	☍ in Apo. ♂ ☿ ♆. ♀ in Aphelion.	2	4 35	7 25
W	25 *Augs. Confes.*	1530	5 9	11 56	♓ 10	Regulus sets 10.25 ev. ☍ in ♌.	2	4 35	7 25
T	26 D. Rittenhouse, d.	1796	5 47	morn	♓ 24	**26th.** ♃ rises 8.10 ev.	2	4 35	7 25
F	27 Atlantic Tel. Cable,	1866	6 27	12 37	♈ 9	♄ rises 2.54 morn.	3	4 35	7 25
S	28 Irenæus, d.	202	7 8	12 52	♈ 23	Andromeda rises 9.44 ev.	3	4 35	7 25
(26.)	6th Sunday after Trinity.					Rom. 6: 3–11. Matthew 5: 20–26. [Day's Length, 14h. 48m.			
S	29 Am. B'd For'n Mis.	1810	7 52	1 18	♉ 7	♂ ♂ ☾. ♂ ♀ ☾. ♀ rises 2.3 morn.	3	4 36	7 24
M	30 Luther's Mother, d.	1531	8 41	1 32	♉ 21	♂ rises 1.15 morn.	3	4 36	7 24

MOON'S PHASES.

New Moon,	4th,	2 o'clock,	57 m. afternoon.
First Quarter,	11th,	11 "	37 m. forenoon.
Full Moon,	18th,	12 "	53 m. noon.
Last Quarter,	26th,	12 "	40 m. noon.

So the roses now appear,
Filling all the land with cheer,
Proving that our God does care
That the world below is fair.

July, 1913

Days of Week	Remarkable Days.	Moon South.	Moon Rises & Sets.	Moon's Place.	ASPECTS OF PLANETS, &c.	Sun Slow.	Sun Rises.	Sun Sets.
		H. M.	H. M.	S. D.		M.	H. M.	H. M.
T	1 Gettysburg Bat. 3 days, 1863	9 34	2 8	♊ 3	♂ ♄ ☾. ♄ rises 2.55 morn. ☽	3	4 36	7 24
W	2 Rome captured, 1849	10 32	3 6	♊ 15	Spica south 8.50 ev.	4	4 36	7 24
T	3 Wyoming mas., 1778	11 34	4 3	♊ 27	⊕ in Aphelion. ♀ gr. Elong. west.	4	4 37	7 23
F	4 INDEPENDENCE, 1776	Ev. 37	☽ sets	♋ 10	**4th.** ♂ ♆ ☾. Vega S. 11.38 ev.	4	4 37	7 23
S	5 Walter Gunn, d. 1851	1 38	9 14	♋ 25	♂ ♃ ☉. ♂ ☿ ☾.	4	4 38	7 22

(27.) 7th Sunday after Trinity. Rom. 6: 19–23. Mark 8: 1–9. [Day's Length, **14h. 44m.**

S	6 Daguerre, d. 1851	2 34	9 47	♌ 9	● in Per. ☿ in ♍. Rigel sets 9.40 ev.	4	4 38	7 22
M	7 John Huss, mart'd, 1415	3 27	10 7	♌ 24	☿ gr. Elong. East. ☿ sets 8.21 ev.	4	4 39	7 21
T	8 John Calvin, b. 1509	4 17	10 31	♍ 2	♀ rises 1.58 morn.	5	4 39	7 21
W	9 Eph. of Syria, 378	5 5	11 5	♍ 14	♂ rises 12.59 morn. ● in ♍.	5	4 40	7 20
T	10 George Lochman, d. 1826	5 53	11 28	♍ 26	**10th.** ♃ S. 11.39 ev. Dog Days beg.	5	4 40	7 20
F	11 S. Mussæus, d. 1582	6 42	11 55	♎ 11	♄ rises 2.19 morn.	5	4 41	7 19
S	12 Cyrus W. Field, d. 1892	7 32	morn	♎ 24	Altair south 12.10 morn.	5	4 41	7 19

(28.) 8th Sunday after Trinity. Rom. 8: 12–17. Matthew 7: 15–23. [Day's Length, **14h. 36m.**

S	13 Orphan's Home, Halle, 1698	8 26	12 41	♏ 8	Antares south 9.1 ev.	5	4 42	7 18
M	14 French Revolution, 1789	9 22	1 20	♏ 20	♂ rises 12.47 morn.	5	4 43	7 17
T	15 Dr. M. Sheeleigh, d. 1900	10 18	2 12	♐ 7	♀ rises 1.49 morn. ☾	6	4 43	7 17
W	16 F. Rücker, d. 1789	11 14	3 8	♐ 19	☿ in Aphelion. ♂ ♃ ☾. ♀ gr. Hel. Lat. S.	6	4 44	7 16
T	17 Hartwick, d. 1796	morn	4 10	♑ 6	♃ south 11.8 ev.	6	4 45	7 15
F	18 Phila. evacuated, 1778	12 7	☽ rises	♑ 18	**18th.** ♂ ♆ ☉. ♂ ♅ ☾.	6	4 46	7 14
S	19 Bishop White, d. 1836	12 57	8 44	♒ 2	7 ✳ rises 12.19 morn.	6	4 46	7 14

(29.) 9th Sunday after Trinity. 1 Cor. 10: 6–13. Luke 16: 1–9. [Day's Length, **14h. 26m.**

S	20 Gov. Shunk, Pa. d. 1848	1 43	9 9	♒ 14	☿ stationary. ♄ rises 1.47 morn.	6	4 47	7 13
M	21 Eberhard, d. 1496	2 25	9 31	♒ 28	♂ ♀ ♄. ♂ rises 12.34 morn.	6	4 48	7 12
T	22 M. Jacobs, d. 1871	3 5	9 49	♓ 10	● in Apo. ☉ enters ♌.	6	4 49	7 11
W	23 Jon. Ruthrauff, d. 1850	3 44	10 9	♓ 22	♀ rises 1.47 morn.	6	4 50	7 10
T	24 J. C. Kunze, d. 1807	4 23	10 29	♈ 10	♃ south 11.37 ev.	6	4 50	7 10
F	25 Coleridge, d. 1834	5 3	10 51	♈ 22	Arctur. rises 11.57 ev.	6	4 51	7 9
S	26 S. S. Schmucker, d. 1873	5 45	11 15	♉ 9	**26th.** Sirius rises 3.23 morn.	6	4 52	7 8

(30.) 10th Sunday after Trinity. 1 Cor. 12: 1–11. Luke 19: 41–48. [Day's Length, **14h. 14m.**

S	27 Atlantic Cable, laid, 1866	6 31	11 46	♉ 21	Aldebaran rises 1.10 morn.	6	4 53	7 7
M	28 Ischia Earthquake, 1883	7 21	morn	♊ 8	♂ ♂ ☾. ♂ rises 12.22 morn. ☽	6	4 53	7 7
T	29 Thomas Dick, d. 1857	8 16	12 45	♊ 20	♀ ♅ ☉. ♂ ♄ ☾. ♄ rises 1.16 morn.	6	4 54	7 6
W	30 Wm. Penn, d. 1718	9 16	1 41	♋ 7	♂ ♀ ☾. ♀ rises 1.47 morn.	6	4 55	7 5
T	31 Ig. Loyola, d. 1556	10 18	2 47	♋ 19	♃ south 10.16 ev.	6	4 56	7 4

MOON'S PHASES.

New Moon, 4th, 12 o'clock, 6m. morning.
First Quarter, 10th, 4 " 37m. afternoon.
Full Moon, 18th, 1 " 6m. morning.
Last Quarter, 26th, 4 " 58m. morning.

As the reapers come and go,
Stacking sheaves up, row by row,
Let us trust the One who said
He would give His children bread.

(♃) Jupiter is in opposition with the Sun on the 5th and shines all night.

August, 1913

Days of Week	Remarkable Days.		Moon South.	Moon Rises & Sets.	Moon's Place.	ASPECTS OF PLANETS, &c.	Sun Slow.	Sun Rises.	Sun Sets.
			H. M.	H. M.	S. D.		M.	H. M.	H. M.
F	1 Luth. Observer begun,	1831	11 21	4 0	♌ 7	☽ ♂ ♆ ☾. Sirius rises 2.36 mo.	6	4 57	7 3
S	2 Martyrs under Nero,	64	Ev. 20	☽ sets	♌ 19	**2d.** ♂ ☿ ☾. ♃ south. 9.58 ev.	6	4 58	7 2
	(31.) 11th Sunday after Trinity. 1 Cor. 15: 1-10. Luke 18: 9-14. [Day's Length, **14**h. **2**m.								
S	3 Columbus sails,	1492	1 16	8 10	♍ 1	● in Per. ♂ rises 12.11 morn.	6	4 59	7 1
M	4 Hans Andersen, d.	1875	2 9	8 43	♍ 13	♂ ☿ ☉. Inferior.	6	5 0	7 0
T	5 Kunze, b.	1744	2 59	9 7	♍ 25	☿ gr. Hel. Lat. south. ● in ♉.	6	5 1	6 59
W	6 Transfiguration.		3 48	9 33	♎ 8	Spica sets 9.37 ev.	6	5 2	6 58
T	7 Luther at Rome,	1510	4 38	9 59	♎ 21	☽ ♀ rises 1.51 morn.	6	5 3	6 57
F	8 Spanish Armada,	1588	5 29	10 28	♏ 7	**8th.** Altair south 1.34 ev.	5	5 4	6 56
S	9 A. Judson, b.	1788	6 22	11 3	♏ 20	♃ south 9.27 ev.	5	5 5	6 56
	(32.) 12th Sunday after Trinity. 2 Cor. 3: 4-11. Mark 7: 31-37. [Day's Length, **13**h. **48**m.								
S	10 Jerusalem destroyed,	70	7 17	11 44	♐ 0	♄ rises 12.33 morn.	5	5 6	6 54
M	11 Dr. Jenner, d.	1803	8 13	morn	♐ 13	♂ rises 11.58 ev. ☽	5	5 7	6 53
T	12 H. A. Muhlenberg, d.	1844	9 9	12 36	♐ 26	♂ ♃ ☾ at 11.21 ev.	5	5 8	6 52
W	13 Jer. Taylor, d.	1657	10 3	1 2	♑ 9	☿ stationary.	5	5 9	6 51
T	14 Pa. Synod org'd,	1748	10 53	2 2	♑ 22	♀ rises 1.57 morn.	5	5 10	6 50
F	15 Eusebius, mart'd,	303	11 40	3 8	♒ 4	☽ ☿ ☾. Algenib rises 2.32 mo.	4	5 12	6 48
S	16 Leipzig Mis'y Soc.,	1819	morn	☽ rises	♒ 16	☽ **16th.** ♃ south 8.58 ev.	4	5 13	6 47
	(33.) 13th Sunday after Trinity. Gal. 3: 15-22. Luke 10: 23-37. [Day's Length, **13**h. **32**m.								
S	17 J. Gerhard, d.	1637	12 23	7 34	♒ 29	♃ rises 10.24 ev.	4	5 14	6 46
M	18 E. Neumeister, d.	1756	1 4	7 57	♓ 11	Markab. south 1.14 morn.	4	5 15	6 45
T	19 Ev. Alliance, Lond.	1846	1 43	8 14	♓ 25	● in Apo. ♄ rises 12 mo. ● in ♌.	3	5 16	6 44
W	20 Asbury, b.	1745	2 22	8 31	♈ 10	♂ rises 11.35 ev.	3	5 17	6 43
T	21 Nitzsch, d.	1868	3 1	8 54	♈ 24	♀ rises 2 4 morn.	3	5 18	6 42
F	22 Athanasius, d.	373	3 41	9 17	♉ 8	☿ gr. Elong. W. ☿ rises 4.40 morn.	3	5 20	6 40
S	23 Coligny mur'd,	1572	4 25	9 44	♉ 22	♃ south 8.29 ev. ☉ enters ♍.	2	5 21	6 39
	(34.) 14th Sunday after Trinity. Gal. 5: 16-24. Luke 17: 11-19. [Day's Length, **13**h. **16**m.								
S	24 Mas. St. Barthol.,	1572	5 12	10 17	♊ 4	☾ **24th.** ♂ ♂ ♄. ☿ in ♌.	2	5 22	6 38
M	25 Herschel, d.	1822	6 4	10 59	♊ 16	● libration east. ◠	2	5 23	6 37
T	26 Ulfilas, d.	388	7 0	11 48	♊ 24	♂ ♄ ☾. ♄ rises 11 24 ev. Dog Days end.	2	5 24	6 36
W	27 Augustine, d.	430	8 0	morn	♋ 11	♂ ♂ ☾. ♂ rises 11.32 ev.	1	5 26	6 34
T	28 Oxenstierna, d.	1654	9 1	1 37	♋ 24	♂ ♀ ☾. ♂ ♆ ☾. ♀ rises 2.18 morn.	1	5 27	6 33
F	29 John Baptist, beheaded,	30	10 2	2 56	♌ 10	☿ in Perihelion. ♂ ♀ ♆.	1	5 28	6 32
S	30 Wm. Paley, b.	1743	11 0	4 16	♌ 23	♂ ☿ ☾. Hamel south 3.26 morn.	0	5 29	6 31
	(35.) 15th Sunday after Trinity. Gal. 5: 25—6: 10. Matthew 6: 24-34. [Day's Length, **12**h. **58**m.								
S	31 John Rist, d.	1667	11 54	☽ sets	♍ 9	☽ **31st.** ☉ Eclipse invisible.	0	5 31	6 29

MOON'S PHASES.

New Moon,	2d,	7 o'clock,	58 m. forenoon.
First Quarter,	8th,	11 "	3 m. evening.
Full Moon,	16th,	3 "	27 m. afternoon.
Last Quarter,	24th,	7 "	17 m. evening.
New Moon,	31st,	3 "	38 m. afternoon.

All the long, warm, summer days
May our hearts be full of praise,
Trusting, as the days go by,
To the Father up on high.

September, 1913

Days of Week	Remarkable Days.		Moon South.	Moon Rises & Sets.	Moon's Place.	ASPECTS OF PLANETS, &c.	Sun Fast.	Sun Rises.	Sun Sets.
			H. M.	H. M.	S. D.		M.	H. M.	H. M.
M	1 LABOR DAY.		Ev. 47	7 7	♍ 22	Arietis south 3.14 morn. ◍ in ♉.	0	5 32	6 28
T	2 Old Style ended,	1752	1 38	7 32	♎ 3	♃ sets 2.25 morn.	0	5 33	6 27
W	3 Cromwell, d.	1658	2 29	7 58	♎ 15	♄ rises 11.4 ev.	1	5 35	6 25
T	4 Fahrenheit, d.	1776	3 21	8 28	♎ 27	♃ stationary.	1	5 36	6 24
F	5 Grace Darling, d.	1838	4 15	9 2	♏ 10	Rigel rises 11.36 ev.	1	5 37	6 23
S	6 Gettysb. Sem. opened,	1826	5 11	9 38	♏ 24	♂ rises 11.16 ev.	2	5 39	6 21

(36.) 16th Sunday after Trinity. Eph. 3: 13-21. Luke 7: 11-17. [Day's Length, 12h. 40m.

S	7 Hannah More, d.	1833	6 8	10 35	♐ 9	**7th.** ♀ rises 2.32 morn. ☽	2	5 40	6 20
M	8 Morrison in China,	1807	7 4	11 26	♐ 21	☿ gr. Hel. Lat. north.	2	5 41	6 19
T	9 Sebastopol captured,	1855	7 59	morn	♑ 3	♂ ♃ ☾. ♃ sets 11.57 ev.	3	5 42	6 18
W	10 Paul Speratus, d.	1551	8 50	12 26	♑ 15	□ ♄ ☉. Antares sets 9.28 ev.	3	5 44	6 16
T	11 Battle Brandywine,	1777	9 38	1 1	♑ 27	♀ in ♌. ♂ ♅ ☾. Markab. S. 11.33 ev.	3	5 45	6 15
F	12 Fulton's Steamboat,	1807	10 22	2 4	♒ 10	Arctur. sets 9.59 ev.	4	5 46	6 14
S	13 Wm. Farel, d.	1565	11 3	3 6	♒ 24	♂ rises 11.5 ev.	4	5 48	6 12

(37.) 17th Sunday after Trinity. Eph. 4: 1-6. Luke 14: 1-11. [Day's Length, 12h. 22m.

S	14 Cyprian, d.	258	11 43	4 8	♓ 9	♀ rises 2.45 morn. [◍ in ♌.	4	5 49	6 11
M	15 Mexico abol'd Slav.	1829	morn	☽ rises	♓ 21	**15th.** ◍ in Apo. ♄ ris. 10.19 ev.	5	5 50	6 10
T	16 Mt. Cenis Tunnel,	1871	12 21	6 38	♈ 0	♂ ☿ ☉. Superior.	5	5 52	6 8
W	17 U. S. Const. adopted,	1783	1 0	6 57	♈ 14	♃ sets 11.27 ev.	5	5 53	6 7
T	18 *Ember Day.*		1 40	7 14	♈ 26	♂ in ♌. Polaris sets 1.41 morn.	6	5 54	6 6
F	19 Pres. J. A. Garfield, d.	1881	2 23	7 46	♉ 8	Libræ sets 9.2 ev.	6	5 56	6 4
S	20 Massacre at Paoli,	1777	3 8	8 18	♉ 20	♂ rises 10.54 ev.	6	5 57	6 3

(38.) 18th Sunday after Trinity. 1 Cor. 1: 4-9. Matthew 22: 34-36. [Day's Length, 12h. 4m.

S	21 Luther's N. T. Pub.	1521	3 58	8 56	♊ 2	♀ rises 3 morn. ◠	7	5 58	6 2
M	22 Apol. to Augs. Con.	1530	4 51	9 47	♊ 14	☾ ♂ ♄ ☾. ♄ rises 9.52 ev. [D &N.eq.	7	5 59	6 1
T	23 Boerhaave, d.	1738	5 48	10 44	♊ 27	**23d.** ♂ ♂ ☾. ☉ ent. ♎. Aut. begins.	7	6 0	6 0
W	24 M. Frank, d.	1667	6 47	11 44	♋ 9	Algol south 2.52 morn.	8	6 2	5 58
T	25 Melsheimer, b.	1749	7 46	morn	♋ 21	♂ ♆ ☾. ♃ sets 11.1 ev.	8	6 3	5 57
F	26 Peace of Augsburg,	1555	8 43	1 49	♌ 3	Rigel rises 11.25 ev.	8	6 4	5 56
S	27 Julius Müller, d.	1879	9 38	3 6	♌ 15	♂ rises 10.42 ev.	9	6 6	5 54

(39.) 19th Sunday after Trinity. Eph. 4: 22-28. Matthew 9: 1-8. [Day's Length, 11h. 46m.

S	28 Cologne martyrs,	1529	10 31	4 26	♌ 27	♂ ♀ ☾. ♀ rises 3.13 morn.	9	6 7	5 53
M	29 Gustav Vasa,	1560	11 22	☽ se's	♍ 9	**29th.** ◍ in Per. ◍ in ♉.	9	6 8	5 52
T	30 Endress, d.	1827	Ev. 14	5 57	♍ 21	♄ stationary. ♂ ☿ ☾.	10	6 10	5 50

MOON'S PHASES.

First Quarter,	7th,	8 o'clock.	5m.	forenoon.
Full Moon,	15th,	7 "	45m.	forenoon.
Last Quarter,	23d,	7 "	30m.	forenoon.
New Moon,	29th,	11 "	56m.	evening.

Then as come the autumn days,
And birds sing their farewell lays,
May we, as things pass away,
Know that Thou art true alway.

October, 1913

Days of Week	Remarkable Days.		Moon South.	Moon Rises & Sets.	Moon's Place.	ASPECTS OF PLANETS, &c.	Sun Fast.	Sun Rises.	Sun Sets.
			H. M.	H. M.	S. D.		M.	H. M.	H. M.
W	1 Marburg Conf.	1529	1 7	6 25	♎ 8	Markab south 10.19	10	6 11	5 49
T	2 Columbus, d.	1506	2 1	7 0	♎ 20	☿ in ♍. □♂☉.	10	6 12	5 48
F	3 Geo. Bancroft, b.	1800	2 59	7 33	♏ 0	♄ rises 9.9 ev.	11	6 13	5 47
S	4 Battle Germantown,	1777	3 57	8 29	♏ 13	♀ rises 3.37 morn.	11	6 15	5 45

(40.) 20th Sunday after Trinity. Eph. 5: 15-21. Matthew 22: 1-14. [Day's Length, 11h. 28m.

S	5 Liberia a Republic,	1847	4 56	9 27	♏ 25	Regulus rises 12.35 morn.	11	6 16	5 44
M	6 Peace declared,	1783	5 53	10 26	♐ 10	6th. ♂♃☾. ♃ sets 10.19 ev.	12	6 17	5 43
T	7 Luther at Augsburg,	1518	6 46	11 22	♐ 24	♂ rises 10.24 ev.	12	6 19	5 41
W	8 John Hancock, d.	1792	7 35	morn	♑ 7	♂ ☿☾. 7✳ rises 2.23 morn.	12	6 20	5 40
T	9 Justus Jonas, d.	1555	8 20	12 59	♑ 19	Algenib south 10.54 ev.	13	6 21	5 39
F	10 Schwab. Conf.	1529	9 2	2 2	♒ 0	♄ rises 8.41 ev.	13	6 22	5 38
S	11 Zwingli, d.	1531	9 42	3 1	♒ 14	♀ rises 3.42 morn.	13	6 24	5 36

(41.) 21st Sunday after Trinity. Eph. 6: 10-17. John 4: 46-54. [Day's Length, 11h. 10m.

S	12 America discovered,	1492	10 21	4 3	♒ 24	● in Apo. ☿ in Aphelion. ● in ♌.	13	6 25	5 35
M	13 Theo. Beza, d.	1605	11 0	5 0	♓ 10	♅ stationary.	14	6 27	5 33
T	14 J. D. Severinghaus, d.	1905	11 40	6 1	♓ 24	♀ in Perihelion.	14	6 28	5 32
W	15 Virgil, b.	70	morn	☽rises	♈ 7	15th. ♂ rises 9.58 ev.	14	6 29	5 31
T	16 Dr. D. M. Gilbert, d.	1905	12 22	5 49	♈ 19	♃ sets 9.43 ev.	14	6 31	5 29
F	17 A. Osiander, d.	1552	1 6	6 20	♉ 1	Hamel south 12.17 morn.	14	6 32	5 28
S	18 Leipzig Battle,	1813	1 55	6 54	♉ 13	Fomal south 9.20 ev.	15	6 33	5 27

(42.) 22d Sunday after Trinity. Phil. 1: 3-11. Matthew 18: 23-35. [Day's Length, 10h. 52m.

S	19 Sur. at Yorktown,	1781	2 47	7 43	♉ 25	♂ ♄ ☾. ♄ rises 8.5 ev.	15	6 34	5 26
M	20 I A. Dorner, b.	1809	3 42	8 36	♊ 10	♀ rises 4.1 morn.	15	6 35	5 25
T	21 Battle Trafalgar,	1805	4 40	9 40	♊ 24	♂♂☾. ♂ rises 9.36 ev.	15	6 36	5 24
W	22 Edict Nantes rev.	1685	5 37	10 41	♋ 8	22d. □♆☉. ♂♆☾.	15	6 38	5 22
T	23 Gesenius, d.	1842	6 33	morn	♋ 21	♃ sets 9.19 ev. ☉ enters ♏.	16	6 39	5 21
F	24 Gen. Synod org'd,	1820	7 27	12 46	♌ 3	Algol south 12.40 morn.	16	6 41	5 19
S	25 Westphal. Peace,	1648	8 18	1 58	♌ 15	Aldebaran south 2.14 morn.	16	6 42	5 18

(43.) 23d Sunday after Trinity. Phil. 3: 17-21. Matthew 22: 15-22. [Day's Length, 10h. 34m.

S	26 Wm. Penn arr.,	1682	9 9	3 17	♌ 27	♄ rises 7.36 ev. ● in ♍.	16	6 43	5 17
M	27 Sabina mart'd,	120	9 59	4 32	♍ 11	● in Per. Capella south 2.45 morn.	16	6 44	5 16
T	28 Philadelphia chart'd,	1701	10 50	5 49	♍ 25	♅□☉. ♂♀☾. ♀ rises 4.10. morn.	16	6 45	5 15
W	29 U. Von Hütten, d.	1523	11 44	☽ sets	♎ 9	29th. ♂ rises 9.36 ev.	16	6 46	5 14
T	30 J. Sturm. d.	1553	Ev. 41	5 28	♎ 21	♃ sets 8.57 ev.	16	6 48	5 12
F	31 REFORMATION DAY.		1 40	6 7	♏ 8	♂☿☾. ♆ stationary.	16	6 49	5 11

MOON'S PHASES.

First Quarter, 6th, 8 o'clock, 46 m. evening.
Full Moon, 15th, 1 " 6 m. morning.
Last Quarter, 22d, 5 " 53 m. evening.
New Moon, 29th, 9 " 29 m. forenoon.

When the fruits and grains are stored,
All a gift from Thee, O Lord,
Shall we fail a hymn to raise,
Giving Thee our grateful praise?

Days of Week	Remarkable Days.		Moon South.	Moon Rises & Sets.	Moon's Place.	November, 1913 ASPECTS OF PLANETS, &c.	Sun Fest.	Sun Rises.	Sun Sets.
			H. M.	H. M.	S. D.		M.	H. M.	H. M.
S	1 All Saints' Day.		2 41	7 2	♏ 20	☿ gr. Elong. east. ☿ sets 5.50 ev.	16	6 50	5 10
(44.)	24th Sunday after Trinity.					Col. 1: 9–24. Matthew 9: 18–26. [Day's Length, 10h. 18m.			
S	2 E. Tegner, d.	846	3 40	8 5	♐ 7	♂ rises 9.26 ev.	16	6 51	5 9
M	3 W. C. Bryant, b.	1794	4 37	9 9	♐ 19	♂ ♃ ☾. ♃ sets 8.34 ev.	16	6 52	5 8
T	4 Jas. Montgomery, b.	1771	5 28	10 15	♑ 0	☽ ♂ ☿ ☾. ♀ rises 4.36 morn.	16	6 54	5 6
W	5 Hans Egede, d.	1758	6 16	11 11	♑ 12	5th. ♀ gr. Hel. Lat. north.	16	6 55	5 5
T	6 Gust. Adolph. d.	1632	6 59	morn	♑ 26	♃ ✳ rises 5.26 ev.	16	6 56	5 4
F	7 C. F. Heyer, d.	1873	7 40	12 53	♒ 10	Markab. south 7.52 ev.	16	6 57	5 3
S	8 Paul Eber, b.	1511	8 19	2 3	♒ 22	● in Apo. ♄ rises 6.42 ev. ● in ♌.	16	6 58	5 2
(45.)	25th Sunday after Trinity.					1 Thess. 4: 13–18. Matthew 24: 15–28. [Day's Length, 10h. 4m.			
S	9 Staupitz, d.	1524	8 59	3 1	♓ 9	♃ sets 8.24 ev.	16	6 59	5 2
M	10 LUTHER, b.	1483	9 37	3 52	♓ 21	♂ rises 9.3 ev.	16	7 0	5 0
T	11 Schiller, b.	1759	10 19	4 49	♈ 8	♀ rises 4.51 morn.	16	7 1	4 59
W	12 Rostock Univ.	1419	11 19	5 48	♈ 20	☿ stationary.	16	7 2	4 58
T	13 Submarine Telegraph,	1851	11 50	☽ rises	♉ 2	13th. Hamel south 10.32 ev.	16	7 3	4 57
F	14 Ludwig Harms, d.	1865	morn	4 56	♉ 14	Algol south 11.28 ev.	16	7 4	4 56
S	15 Art's of Confederation,	1777	12 42	5 38	♉ 27	♂ ♄ ☾. ar 7.16 ev.	15	7 5	4 55
(46.)	26th Sunday after Trinity.					2 Peter 3: 3–14. Matthew 25: 31–46. [Day's Length, 9h. 48m.			
S	16 Cruciger, d.	1548	1 37	6 33	♊ 10	Archernar south 9.50 ev.	15	7 6	4 54
M	17 Henry S. Boner, d.	1909	2 35	7 34	♊ 25	♃ sets 8.1 ev.	15	7 7	4 53
T	18 Gov. Schulze, Pa., d.	1852	3 33	8 44	♋ 8	♂ ♂ ☾. ♂ ♆ ☾. ♂ rises 8.35 ev.	15	7 8	4 52
W	19 Bolzius, d.	1765	4 29	9 59	♋ 20	♀ rises 5.10 morn.	15	7 9	4 51
T	20 G. Council org'd,	1866	5 22	11 11	♌ 1	☿ in ♌. ♄ rises 5 52 ev.	14	7 10	4 50
F	21 Chloroform used,	1847	6 13	morn	♌ 13	21st. Altair south 10.26 ev.	14	7 11	4 49
S	22 Œcolampadius, d.	1531	7 1	12 59	♌ 25	Fomal S. 6.58 ev. ☉ ent. ♐ ● in ♍.	14	7 12	4 48
(47.)	27th Sunday after Trinity.					1 Thess. 5: 1–11. Matthew 25: 1–13. [Day's Length, 9h. 34m.			
S	23 C. F. Schaeffer, d.	1879	7 50	2 12	♍ 10	♂ ☿ ☉. Inferior.	14	7 13	4 47
M	24 John Knox, d.	1572	8 39	3 27	♍ 24	♃ sets 7.39 ev.	13	7 14	4 46
T	25 Isaac Watts. d.	1748	9 30	4 43	♎ 9	● in Per. ☿ in Perihelion.	13	7 14	4 46
W	26 Wm. Cowper, b.	1731	10 24	5 59	♎ 22	☽ ♀ ☾. ♀ rises 5.27 ev.	13	7 15	4 45
T	27 THANKSGIVING.		11 21	☽ sets	♏ 8	27th. ♂ ☿ ☾. ♂ stationary.	12	7 16	4 44
F	28 Muhlenberg arr. Phila.,	1742	Ev. 22	4 46	♏ 20	♂ rises 7.57 ev.	12	7 17	4 43
S	29 Ohio a State,	1802	1 23	5 44	♐ 7	♄ rises 5.14 ev.	12	7 17	4 43
(48.)	1st Sunday in Advent					Rom. 13: 11–14. Matthew 21: 1–9. [Day's Length, 9h. 24m.			
S	30 Wash. at Whit ma sh,	1777	2 22	6 50	♐ 19	♂ ♃ ☾. ● libration west.	11	7 18	4 42

MOON'S PHASES.

First Quarter,	5th,	1 o'clock,	34m.	afternoon.
Full Moon,	13th,	6 "	11m.	evening.
Last Quarter,	21st,	2 "	56m.	morning.
New Moon,	27th,	8 "	41m.	evening.

When we count our mercies rare,
Given from Thy hand so fair,
May we give our thanks to Thee,
Now and through eternity.

December, 1913

Days of Week	Remarkable Days.		Moon South.	Moon Rises & Sets.	Moon's Place.	ASPECTS OF PLANETS, &c.	Sun Fast	Sun Rises.	Sun Sets.
			H. M.	H. M.	S. D.		M.	H. M.	H. M.
M	1 Reform. at Strasb.	1523	3 17	7 48	♑ 0	Sirius rises.	11	7 19	4 41
T	2 Freylinghausen, b.	1670	4 8	9 7	♑ 12	♂ ☿ ☾. ☿ stationary. ♂ ☿ ♀.	11	7 19	4 41
W	3 Amsdorf, b.	1480	4 53	10 10	♑ 25	♃ sets 7.13 ev.	10	7 20	4 40
T	4 Leipzig University,	1409	5 36	11 12	♒ 11	♀ rises 5.47 morn.	10	7 20	4 40
F	5 Hartwick Sem. op'd,	1815	5 16	morn	♒ 24	☽ **5th.** ☿ gr. Hel. Lat. N. ● in ♌.	9	7 21	4 39
S	6 Queen Isabella, d.	1504	6 55	12 49	♓ 10	● in Apo. Hamel south 9.3 ev.	9	7 22	4 38

(49.) 2d Sunday in Advent. Rom. 15: 4-13. Luke 21: 25-36. [Day's Length, 9h. 16m.

S	7 Am. Ed'n Society,	1815	7 33	1 38	♓ 23	♂ ♄ ☉. Castor south 2.26 morn.	9	7 22	4 38
M	8 M. Rinckart, d.	1649	8 14	2 40	♈ 9	♂ rises 7.11 ev.	8	7 23	4 37
T	9 John Milton, b.	1608	8 57	3 42	♈ 22	♃ sets 6.55 ev.	8	7 23	4 37
W	10 Pope's Bull burnt,	1520	9 43	4 46	♉ 8	☿ gr. Elong. west. ☿ rises 6.38 mo.	7	7 23	4 37
T	11 Pilgrims at Plymouth,	1620	10 33	5 53	♉ 20	♀ rises 6.3 morn.	7	7 24	4 36
F	12 Cromwell, d.	1658	11 28	7 0	♊ 7	♂ ♄ ☾. Algol south 9.40 ev.	6	7 24	4 36
S	13 Prince Albert, d.	1861	morn	☽ rises	♊ 19	☽ **13th.** Vega sets 9.58 ev.	6	7 24	4 36

(50.) 3d Sunday in Advent. 1 Cor. 4: 1-5. Matthew 11: 2-10. [Day's Length, 9h. 12m.

S	14 Washington, d.	1799	12 26	5 53	♋ 6	● libration.	5	7 24	4 36
M	15 Ignatius, d.	107	1 25	6 31	♋ 18	♂ ♂ ☾. ♂ rises 6.25 ev.	5	7 25	4 35
T	16 Agassiz, d.	1873	2 23	7 48	♌ 0	♂ ♆ ☾. Pollux south 1.59 morn.	4	7 25	4 35
W	17 Paul Henkel, d.	1825	3 18	9 0	♌ 12	Rigel south 11.21 ev.	4	7 25	4 35
T	18 *Ember Day.*		4 10	10 15	♌ 24	Capella south 11.23 ev.	3	7 25	4 35
F	19 Battle of Niagara,	1813	4 59	11 28	♍ 8	☾ ♀ rises 6.22 morn. ● in ♑.	3	7 25	4 35
S	20 Catherine Luther, d.	1552	5 47	morn	♍ 20	☾ **20th.** ♃ sets 6.21 ev.	3	7 25	4 35

(51.) 4th Sunday in Advent. Phil. 4: 4-7. John 1: 19-28. [Day's Length, 9h. 10m.

S	21 Lintner, d.	1871	6 34	12 39	♎ 7	● in Per. Spica sets 1.45 morn.	2	7 25	4 35
M	22 Pilgrims land,	1620	7 23	1 16	♎ 19	☉ enters ♑. Winter begins. Shortest day.	2	7 26	4 34
T	23 S. K. Brobst, d.	1876	8 14	2 22	♏ 1	♂ rises 5.46 ev.	1	7 25	4 35
W	24 Albert Barnes, d.	1870	9 9	3 41	♏ 13	Regulus rises 9.4 ev.	1	7 25	4 35
T	25 CHRISTMAS.		10 7	4 55	♏ 25	Altair sets 7.55 ev.	s'n	7 25	4 35
F	26 Spener, ord.,	1663	11 7	6 13	♐ 10	☾ ♂ ☿ ☾. ♂ ♀ ☾. ♀ ris. 6.35 m. ☽	s'n	7 25	4 35
S	27 John Arndt, b.	1555	Ev. 7	☽ sets	♐ 23	☾ **27th.** ♃ sets 6.3 ev.	1	7 25	4 35

(52.) Sunday after Christmas. Gal. 4: 1-7. Luke 2: 33-40. [Day's Length, 9h. 10m.

S	28 Voigt, d.	1800	1 4	5 38	♑ 9	♂ ♃ ☾. 7✳ south 9.11 ev.	1	7 25	4 35
M	29 Benjamin Kurtz, d.	1865	1 57	6 46	♑ 21	☿ in ♑. ♂ ☿ ☾. ● libration west.	2	7 24	4 36
T	30 New Mexico bought,	1853	2 45	7 55	♒ 8	Aldebaran south 9.50 ev.	2	7 24	4 36
W	31 END OF YEAR.		3 30	8 58	♒ 20	♀ in ♑. Arietis south 7.18 ev.	3	7 24	4 36

MOON'S PHASES.

First Quarter, 5th, 9 o'clock, 58 m. forenoon.
Full Moon, 13th, 10 " 0 m. forenoon.
Last Quarter, 20th, 11 " 15 m. forenoon.
New Moon, 27th, 9 " 58 m. forenoon.

As we greet the Christ-child now,
And we low in reverence bow,
May our lives from day to day
Prove that we are His for aye.

(♄) Saturn is in opposition with the Sun on the 7th and shines all night.

CHRISTIAN ENDEAVOR TOPICS FOR 1913.

(Copyrighted, 1912, by the United Society of Christian Endeavor. Used by permission.)

January.

5. *The Ideal Christian.* I. His Consecration. Mark xii. 28-34. (Consecration meeting.)
12. Become a Christian!—Why Not? Matt. iv. 17-25. (A decision meeting, led by the lookout committee.)
19. How Can We Better Our Prayer Meetings? Matt. xviii. 18-20. (Led by the prayer-meeting committee.)
26. *Mission Work, at Home and Abroad.* I. Evangelism. Acts xiii. 14-44.

February.

2. Christian Endeavor Principles, and How to Uphold Them. John xiv. 6-15. (Christian Endeavor Day.)
9. *The Ideal Christian.* II. His Zeal. 2 Cor. vi. 1-10. (Consecration meeting.)
16. Bulletins from the Temperance War. Rev. xiii. 1-8; xix. 11, 12, 19, 20.
23. *Mission Work, at Home and Abroad.* II. Medical Missions. Matt. x. 7-11.

March.

2. *The Ideal Christian.* III. His Practical Service. Matt. v. 13-16. (Consecration meeting.)
9. Obeying Conscience. 1 John iii. 18-24. (A leaderless meeting.)
16. How May Every Sabbath Be "the Lord's Day"? Jer. xvii. 21-27.
23. Vital Living: the Lesson of Easter. 2 Cor. iv. 8-18.
30. *Mission Work, at Home and Abroad.* III. Education. Acts xviii. 7-11.

April.

6. *The Ideal Christian.* IV. His Humility. Matt. xx. 20-28. (Consecration meeting.)
13. "I Can Do All Things." Phil. iv. 4-13. (Honorary members' meeting.)
20. *Favorite Verses.* I. In the Psalms. Ps. xix. 1-14.
27. *Mission Work, at Home and Abroad.* IV. Bible Work. Acts xvii. 1-12.

May.

4. *The Ideal Christian.* V. His Prayers. Matt. vi. 5-13. (Consecration meeting.)
11. "Love Not the World." 1 John ii. 15-25.
18. "The Stature of Christ"—Growing Up into It. Eph. iv. 11-16. (Union meeting with the Junior and Intermediate societies.)
25. *Mission Work, at Home and Abroad.* V. Industrial Missions. Acts xviii. 1-6.

June.

1. *The Ideal Christian.* VI. His Bible-Study. Deut. vi. 1-9. (Consecration meeting.)
8. "Seek Peace, and Pursue It." 1 Pet. iii. 8-18.
15. *Favorite Verses.* II. In the Proverbs. Prov. iv. 10-27.
22. *Mission Work, at Home and Abroad.* VI. Missionary Tours. Acts xv. 36-41; xvi. 1-5.
29. Our Nation's Glories and Perils. Ex. xix. 1-8.

July.

6. *The Ideal Christian.* VII. His Courage. Josh. i. 1-9. (Consecration meeting.)
13. "Speak Not Evil One of Another." Jas. iv. 6-12.
20. *Favorite Verses.* III. In the Prophetical Books. Hos. xiv. 1-9.
27. *Missionary Essentials, Home and Abroad.* I. Information. Acts xv. 12-18.

August.

3. *The Ideal Christian.* VIII. His Perseverance. Heb. vi. 10-20. (Consecration meeting.)
10. Heroes and Heroines of the Temperance Cause. Dan. i. 8-17.
17. Lessons from the Forests and Fields. Ps. civ. 1-35. (An outdoor meeting, if convenient.)
24. How I Have Proved Christianity and Seen It Proved. John iii. 25-36; xxi. 24, 25. (Messages from former and absent members.)
31. *Missionary Essentials, Home and Abroad.* II. Prayer. Eph. vi. 10-20.

September.

7. *The Ideal Christian.* IX. His Faith. 1 John v. 1-15. (Consecration meeting.)
14. *Favorite Verses.* IV. In the Gospels. John i. 1-14.
21. How to Get the Most from This School Year. 2 Tim. ii. 15-26. (Led by a public school or college student.)
28. *Missionary Essentials, Home and Abroad.* III. Giving. 2 Cor. ix. 6-15.

October.

5. *The Ideal Christian.* X. His Co-operation with Others. Col. iv. 1-18. (Consecration meeting.)
12. *Favorite Verses.* V. In the Epistles. 1 Cor. xiii. 1-13. (Honorary members' meeting.)
19. How to Make This the Best Year in our Society's History. Phil. iii. 7-15. (Led by the pastor.)
26. *Missionary Essentials, Home and Abroad.* IV. Going. Matt. xxii. 1-10.

November.

2. *The Ideal Christian.* XI. His Heavenly Helper. Heb. xiii. 5-15. (Consecration meeting.)
9. Christian Home Life. 2 Tim. i. 1-5. (A meeting in some member's home, if convenient, led by the social committee.)
16. Temperance Facts and Figures. 1 Kings xx. 1-21.
23. Discontent or Praise: Which in Your Life? Ps. c. 1-5. (Thanksgiving meeting.)
30. Our Church at Work for Our Country. Deut. viii. 1-20. (Home missions.)

December.

7. *The Ideal Christian.* XII. His Rewards. Ps. i. 1-6. (Consecration meeting.)
14. Lessons from the Men and Women of the Bible. Heb. xi. 1-40. (After the opening exercises the young men and young women may hold separate meetings.)
21. The Christmas Spirit, and How It May Prevail. Isa. ix. 2-7.
28. Our Church at Work for the World. Mark xvi. 14-20. (Foreign missions.)

LUTHER LEAGUE TOPICS FOR 1913.

(*Edited by Rev. George H. Schnur, A. M., Topics Secretary of the Luther League of America.*)

EPIPHANY, 1913.

FIRST QUARTER.

January 5, 12, 19, 26; February 2.

New Year. How Can we Make this an Acceptable Year? Psalm xci. and Luke iv. 16–19.

Epiphany. Industrial Work in Our Foreign Fields. Acts xx. 32–35; 1 Thess. iv. 9–12.

Septuagesima. "This Do And Thou Shalt Live." Luke x. 25–28.

Sexagesima. The Swedes Along the Delaware. Matt. x. 16–20.

Quinquagesima. Church Extension: Methods and Development. Exod. xxxv. 20–29; Rom. xv. 1–7.

LENT.

February 9, 16, 23; March 2, 9.

Devotional Thoughts from St. John, Chapter XV.

I. The Vine and the Branches. Vs. 1–10.

II. (Historical) Philip Melanchthon (birthday). Isa. vi. 1–8.

III. No Greater Love Than This. Vs. 11–13.

IV. Not Servants, But Friends. Vs. 14–17.

V. Why the World Hates the Christian. Vs. 18–27.

EASTERTIDE.

SECOND QUARTER.

March 16, 23, 30; April 6, 13, 20, 27; May 4, 11, 18, 25; June 1.

Palm Sunday. Loyalty to Our King. Psalm ii. 10–12; Zech. ix. 9–10.

Easter. "We have seen the Lord." John xx. 24–29.

I. Early German Lutherans in the Middle Colonies. Luke xi. 29–36.

II. Why have a Creed? Rom. x. 8–10; 1 Pet. iii. 15.

III. Woman's Missionary Societies in America (Lutheran). Matt. xii. 2–4; Ex. xv. 20–21.

IV. Twenty-fifth Anniversary of the Luther League Movement (New York, April 19, 1888). Joshua iv. 1–9.

V. The Salzburgers in Georgia. 2 Cor. viii. 1–9.

Exaudi. Whence Came the Apostles' Creed? Acts ii. 41–42; Eph. ii. 19–22.

Whitsunday. The Work of the Holy Spirit To-day. Ezek. xxxvii. 1–14.

Trinity Sunday. The Triune God (Aposfles' Creed). Mark xii. 29–30; Matt. xxviii. 19.

I. The Work of Muhlenberg. Rom. ix. 17–26.

II. Choosing a Vocation. Isaiah vi. 1–8.

THE TRINITY SEASON.

THIRD QUARTER.

June 8, 15, 22, 29; July 6, 13, 20, 27; August 3, 10, 17, 24, 31.

III. Lutheran Theological Seminaries. Job. xxviii. 12–28.

IV. The Joys of the Christian Ministry. Luke x. 17–24.

V. The Later German Immigration. Isaiah lxiii. 7–19.

VI. Church and State ("The Fourth"). Rom. xii. 1–14.

VII. Good Vacation Reading. Prov. xvi. 23–24; xxv. 25.

VIII. Messages from Nature. Ps. civ. 13–24.

IX. Value of Christian Companionship. Prov. xxvii. 6–10; Eccles. iv. 9–12.

X. Faithfulness in Common Duties. Luke. xvi. 10–12; Rom. xii. 11.

XI. Our Conduct in God's House. Lev. xix. 30; Exod. iii. 5.

XII. Taking Things Patiently. James i. 3–4; v. 7–8, 11.

XIII. The Christian's Joy. John xv. 11; Phil. iv. 4.

XIV. The Beauty of Holiness. Psalm xcvi. 1–13.

XV. My Confirmation Vow. Psalm. lxi. 5–8; 1 Cor. xvi. 13.

FOURTH QUARTER.

September 7, 14, 21, 28; October 5, 12, 19, 26; November 2, 9, 16, 23.

XVI. The Norwegian Lutherans in America. Acts xiii. 1–5.

XVII. Immigrant Missions in America (Lutheran). Deut. x. 17–22.

XVIII. My Heavenly Father (Article I). Eph. iv. 4–6; Gal. iv. 6.

XIX. The Swedish Lutherans in America. Heb. xiii. 1–14.

XX. The Wonderful Character of God (Art. I). Ex. xxxiv. 4–7; Isa. vi. 3; Rom. xi. 33–36.

XXI. Needs and Opportunities of Our Home Mission Work. Matt. ix. 35–38.

XXII. The Works of God (Art. I). Gen. i. 1–5; ii. 7; Rev. xiv. 6–7,

Reformation Week. Other Lutheran Nationalities in America (those not studied above). Isa. xl. 9–11.

XXIV. God's Loving Care (Art. I). Matt. vi. 24–34; I Pet. v. 6–7.

XXV. Lutheran Mission Work in Porto Rico. Acts x. 31–35.

XXVI. Rise and Spread of the English Language in the Lutheran Church of America. Isa. iii. 1–15.

XXVII. The Privilege of Giving Thanks. Luke xvii. 11–19.

LUTHER LEAGUE OF AMERICA.

Organized at Pittsburgh, Pa., October 30 and 31, 1895, by delegates representing State, District and individual organizations from twenty different States in the Union and District of Columbia.

Officers: Pres., Wm. C. Stoever 727 Walnut St., Phila., Pa.; Gen'l Sec'y, Vacant; Ass't Gen'l Sec'y, Harry Hodges, 2009 N 33d St., Phila., Pa.; Treas., Chas. T. A. Anderson, 35 S. Dearborn St., Chicago, Ill.; Stat. Sec'y, P. B. Mattice, Middleburg, N. Y.; Lit. Sec'y, Rev. J. F. Fedders, Racine, Wis.; Topics Sec'y, Rev. George H. Schnur, 749 Marshall Ave., St. Paul, Minn.

Executive Committee.—Composed of the President, General Secretary, Treasurer and the following members: E. F. Eilert, Chairman, 608 W. 146th St., New York; James M. Reynolds, Valatie, N. Y.; I. S. Runyon, New York, N. Y.; Rev. E. A. Trabert, Pittsburgh, Pa.; G. A. Baldwin, Rochester, Pa.; E. Aug. Miller, Philadelphia, Pa.; Lewis Larson, Sioux Falls, S. D.: L. C. Recknagle, New Britain, Conn.; Rev. G. F. Gehr, Erie, Pa.; J. Alex. Nelson, Chicago, Ill.

All communications regarding membership, constitutions, etc., should be addressed to the Secretary of the Exec. Com., P. O. Box 876, New York.

THE INTERNATIONAL SUNDAY SCHOOL LESSONS FOR 1913.

SEVENTH CYCLE OF LESSONS, 1912-1917.

1912. New Testament. Life of Christ. Synoptic Gospels. (Based chiefly on Mark.)
1913. Old Testament. Genesis to Joshua. Creation to the Settlement in Canaan.
1914. New Testament. Life of Christ. Synoptic Gospels (concluded).
1915. Old Testament. Judges to 2 Kings, with Prophets.
1916. New Testament. Acts, Epistles and Revelation.
1917. Jan.-June. New Testament. John's Gospel.
July-Dec. Old Testament. 2 Kings, Ezra and Nehemiah (with the Prophets).

OLD TESTAMENT: GENESIS TO JOSHUA. FROM THE CREATION TO THE SETTLEMENT IN CANAAN.

FIRST QUARTER.

JANUARY.

5th.—The Creation. Genesis i. 1-ii. 3.
12th.—Man the Crown of Creation. Genesis i. 26, 27; ii. 4-25; Psalm viii.
19th.—Man's First Sin. Genesis iii.
26th.—Cain and Abel. Genesis iv. 1-15.

FEBRUARY.

2d.—The Flood. Genesis vi. 9-22; vii. 11-24.
9th.—God's Covenant with Noah. Genesis viii. 1-ix. 17.
16th.—The Call of Abram. Genesis xii. 1-9.
23d.—Abram and Lot. Genesis xiii. 1-18.

MARCH.

2d.—God's Covenant with Abraham. Genesis xv.; xvii. 1-8.
9th.—The Destruction of Sodom. Genesis xix. 1-3, 12-29.
16th.—The Test of Abraham's Faith. Genesis xxii. 1-19.
23d.—Easter Lesson—The Empty Tomb. Mark xvi. 1-11.
30th.—REVIEW. The God of Our Fathers. Reading Lesson only: Hebrews xi. 1-19.

SECOND QUARTER.

APRIL.

6th.—Jacob and Esau. Genesis xxv. 27-34; xxvii. 1-45.
13th.—Jacob at Bethel. Genesis xxviii. 10-22.
20th.—Jacob's Meeting with Esau. Genesis xxxii. 3-xxxiii. 17.
27th.—Joseph Sold into Egypt. Genesis. xxxvii.

MAY.

4th.—Joseph Interprets Dreams. Genesis xl.
11th.—Whitsuntide Lesson—The Gifts of the Spirit. 1 Corinthians xii. 1-11.
18th.—Joseph Meets His Brethren. Genesis xlii.
25th.—Joseph and Benjamin. Genesis xliii.

JUNE.

1st.—Joseph Tests His Brethren. Genesis xliv.
8th.—Joseph Forgives His Brethren. Genesis xlv. 1-xlvi. 7.
15th.—Jacob Before Pharaoh. Genesis xlvi. 28-xlvii. 12, 28-31.
22d.—The Blinding Effect of Sin. Amos vi. 1-8.
29th.—REVIEW. The Victories of Faith. Reading Lesson only: Acts vii. 9-16; Hebrews xi. 20-22.

THIRD QUARTER.

JULY.

6th.—The Child Moses Saved from Death. Exodus i. 8-14, 22-ii. 10.
13th.—Moses Prepared for His Work. Exodus ii. 11-25; Acts vii. 17-20; Hebrews xi. 23-27.
20th.—Moses Called to Deliver Israel. Exodus iii. 1-iv. 20.
27th.—Moses' Request Refused. Exodus iv. 29-vi. 1.

AUGUST.

3d.—The Plagues of Egypt. Psalm cv. 23-26.
10th.—The Passover. Exodus xii. 1-42.
17th.—Crossing the Red Sea. Exodus xiii. 17-xiv. 31.
24th.—The Bread from Heaven. Exodus xv. 27-xvi. 36.
31st.—Israel at Mount Sinai. Exodus xix; Hebrews xii. 18-24.

SEPTEMBER.

7th.—The Ten Commandments, I. Exodus xx. 1-11.
14th.—The Ten Commandments, II. Exodus xx, 12-21.
21st.—The Golden Calf. Exodus xxxii.
28th.—REVIEW. Deliverance and Disobedience. Reading Lesson only: Nehemiah ix. 9-21.

FOURTH QUARTER.

OCTOBER.

5th.—Moses' Cry for Help. Numbers xi. 4-33.
12th.—Jealousy and Envy Punished. Numbers xii.
19th.—The Report of the Spies. Numbers xiii. 1-3, 17-xiv. 25.
26th.—The Sin of Moses and Aaron. Numbers xx. 1-13.

NOVEMBER.

2d.—Balak and Balaam. Numbers xxii. 1-xxiii. 10
9th.—Abstinence for the Sake of Others—World's Temperance Sunday. Romans xiv. 7-21.
16th.—The Death of Moses. Deuteronomy xxxi. 1-8; xxxii. 48-52; xxxiv. 1-12.
23d.—Joshua, the New Leader. Joshua i. 1-9.
30th.—Crossing the Jordan. Joshua iii. 1-17; Psalm cxiv.

DECEMBER.

17th.—The Fall of Jericho. Joshua v. 10-vi. 27.
14th.—The Sin of Achan. Joshua vii.
21st.—Christmas Lesson—The Word Made Flesh. John i. 1-18.
28th.—REVIEW. A Day of Decision. Reading Lesson only: Joshua xxiv; Hebrews xi. 28-31.

A YEAR'S WORK OF THE AMERICAN SUNDAY-SCHOOL UNION.

2,410 Sunday-schools were started in logging camps, mining towns, country school-houses, vacant churches, in new sections and old districts, containing 91,235 teachers and scholars, many of whom said, "Nothing can be done in our community." 10,993 Sunday-schools were visited or re-visited to stimulate the school not organized by this Society, containing 678,051 teachers and scholars who were glad to have the address of the missionary. 41,631 Bibles and testaments were distributed, lots of families having none. 184,359 homes were visited, numerous ones not having been called on for a Christian conversation for years, if ever. 23,187 sermons and addresses were delivered. 9,742 both old and young turned from sin to God. 402 prayer-meetings and young people's societies were formed, these often taking the place of a preaching service. 76 church organizations of various denominations resulted. 44 churches were built. 227 missionaries, nearly all working the year, traveled 1,018,371 miles by horseback, train, bicycle and afoot, to accomplish this as God gave them strength.—*Selected.*

THE LUTHERAN PUBLICATION SOCIETY FOR 1912.

During the past year the business of the Publication House has been steadily growing in volume and popularity. For the fiscal year closing March 31st, 1912 the business increased from $133,000 to $154,000. During the months since April 1st the business has increased over the corresponding months of last year, showing that the advance during the previous year was not a temporary improvement.

No publications have issued from the presses during this year, but we have recently published a second and large edition of Dr. Horn's "Outlines of Liturgics" and have accepted the manuscript of "A System of Christian Ethics" by Prof. L. S. Keyser, D. D., which is now in preparation and will be on sale early in 1913.

We have, however, prepared special editions of earlier publications at greatly reduced prices. Twelve volumes including Dr. Remensnyder's "Atonement and Modern Thought," Dr. Rhodes' "Expository Lectures on Paul's Letter to the Philippians" and "Vital Questions Pertaining to Christian Belief," Gerhard's "Sacred Meditations," Nebe's "Luther as a Spiritual Adviser," Dr. Hay's translations of "Luther's Commentary on the Sermon on the Mount," Dieffenbach's "Meditations for the Passion Season" and Alleman's "The Gist of the Sermon" have been issued in uniform binding at 50 cents a volume,

We have reduced the prices on Seeberg's "History of Doctrines," Kostlin's "Life of Luther," and "The Theology of Luther," and Schmid's "Dogmatics" to one-half or less than one-half the original prices.

Two handsome editions of the Lutheran Hand Book Series at 25 cents and 50 cents a volume have been prepared, each of which would be suitable for presentation purposes. New editions of the Teacher Training Series have been prepared and Book I has been revised. Dr. Bell's "At the Altar and After" has been put in more attractive form in two editions. "Missionary Heroes of the Lutheran Church" has gone through a third edition, and a second edition of "Luther's Table Talk" from the original plates has been put on the market. Altogether the year has been notable for the large number of publications which have been prepared for popular demand.

WM. H. DUNBAR.

SUNDAY SCHOOL LITERATURE OF THE GENERAL SYNOD.

In our issue of the Year Book for 1912 the statement of our Sunday School literature was made by Dr. Albert. He calls attention to its conformity to "modern pedagogical methods as well as to the doctrines and teachings of our Lutheran Church."

Our Sunday School publications now form a great volume of printed matter. Some of the best talent of the church is engaged in its composition. This requires a large expenditure. It could be done more cheaply by simply joining with other houses and using their literature. The General Synod would protest against such a course.

As is well known, we furnish three series of Sunday School Lesson Helps. The more familiar series by reason of its age is known as the "Augsburg Uniform Sunday School Lessons" and consists of five quarterly publications intended respectively for the Senior, the Intermediate and the Junior pupils of the Sunday school, as well as for the Home Department pupils and the Adult Bible Class.

We also publish a Series of Lesson Leaves adapted to the first three departments in the Sunday school. For the Primary pupils, our weekly publication the "Little Ones" has served well for many years. For the Intermediates, "Lutheran Boys and Girls", and for the Senior pupils of the Sunday school, "Lutheran Young People." have an increasing constituency. The "Augsburg Sunday School Teacher" has continued its monthly visits to the great body of our teachers and officers.

The second and newer course of lessons is called "The Augsburg Graded Series", which is modeled after the Graded Series of the International Sunday School Association and consists of a complete assortment of Text Books, Picture Cards, Leaflets and Manuals for pupils and teachers in each year of the Beginners', Primary and the Intermediate Grades of the Sunday school. This series of lessons, while more expensive than the other, has increased in popularity during the past year.

A third series of lessons adapted to the Primary Department, known as the "Lutheran Primary Course", furnishes a two year's series of lessons consisting of Biblical Picture Cards, Small Picture Cards for the pupils and a Quarterly Manual for the teachers in this important department of the school.

WM. H. DUNBAR.

THE BOARD OF FOREIGN MISSIONS.

The work of the Board continues to prosper. In both fields there has been steady and gratifying advance. On the home base it is quite gratifying to say that the Church was never in deeper sympathy with the cause of world-wide evangelization.

A special effort was made during the last year to complete the Rentachintala Hospital Fund and secure a doctor. It so happened that the getting of the money was a much easier task than the securing of the man. A doctor was secured but his health was such as to prevent his going to India the coming year. Over $12,000.00 have been secured for the new Hospital at Rentachintala. Two large gifts for memorials have made this fund easy. The bungalow for the doctor-missionary is being built. Our only regret is that we cannot secure the man and send him out at once.

The Woman's Medical Work has gone far beyond the ability of the present staff in its depleted condition to do justice to it or to follow up the many opportunities which it has opened up. A loud call is made for a doctor and a nurse. They ought to go at once to the field.

The Educational Work in all departments has never been better organized. The new Stall College building was opened during the year. It is a monument of beauty and of consecrated Christian giving. The Watts Memorial College building is being enlarged and the money is in hand for the completion of the West Wing, the gift of Mr. George Watts, Durham, N. C. The condition of the College was never better. The recent inspection of the University of Madras shows our College in a fine state of efficiency.

Our African Mission has suffered a great loss in the death of Brother Neibel. He fell at his post, a noble, devoted laborer. His deeds do follow him. His devoted wife remains in Africa to carry on work for that needy field. We have an enlarged foreign staff in this field and for the first time in its history we have a deaconess giving herself to the work—Sister Gertrude Temps.

Our foreign missionary force is the largest in the history of our Board, but it is utterly inadequate to cope with the work or to meet the needs demanded by the very success of our enterprise. Fifty-five missionaries in all are now under the Board and its auxiliary, the W. H. & F. M. Society.

L. B. Wolf, *Secretary.*

BOARD OF EDUCATION.

The Christmas Offering from the Sunday-Schools of the General Synod reached its high-water mark in 1911, namely $13,700. It is hoped that the 1912 Offering will even surpass that.

The Institutions have all opened for the year 1912—13 with most auspicious prospects.

Hartwick Seminary rejoices in a new $3500 frame Gymnasium and Auditorium; the gift of a former student, Mr. A. B. Yetter, of New York City. This was a very greatly needed improvement. The chairs were given by Hon. Charles A. Schieren of Brooklyn.

Pennsylvania College is in the midst of the largest Endowment effort in her history. President Granville and his colleagues are pressing for $230,000 by July 1, 1913. If this sum is secured the General Education Board will add $50,000. All but about $70,000 is promised at this writing. The present Freshman class is the largest in the history of the College, being over 100.

Wittenberg College has received some handsome gifts for Endowment during the year. The largest was $10,000, bequeathed by one of her most distinguished alumni, Rev. I. K. Funk, D.D., LL. D., of New York City. This year's catalogue will show the largest enrollment in Wittenberg's history.

Susquehanna University is rejoicing over the erection of a splendid new $20,000 Science Hall. The largest donor is Mr. Charles Steele, of Northumberland, Pa., who gave $10,000 toward it and whose name it bears.

Carthage College is in posession of its new $20,000 Carnegie Science Hall, and its fine facilities are a great help to the Institution. The College has made steady progress during 1912.

Breklum Seminary, in Germany, sent seven young men to the General Synod, in the fall of 1912, and they are now at our American Seminaries for their further English studies.

Midland College is the only one of our colleges to change its President during the year. Dr. Troxell's successor is Rev. R. B. Peery, D.D., of Denver, and he has the satisfaction of beginning his administration with splendid increases in both college and Seminary attendance.

As a whole the most gratifying fact of the year is the *increase of students for the ministry.*

Frederick G. Gotwald, *General Secretary.*

OUR WORK OF HOME MISSIONS.

In the early history of the Lutheran Church in America, the work of Home Missions was given comparatively little attention, because of the weakness, the isolated location and unorganized condition of the church. For these and other reasons no united and systematic efforts were made to care for our own widely scattered people and aid them in securing pastors and churches. Hence our church was slow in obtaining a foothold in this country and struggled through many years to even maintain an existence, in the meantime losing much of its valuable material to other more aggressive and better organized denominations.

It was only about 75 years ago that the church showed signs of awakening to a realization of the importance of caring for the scattered members of its household of faith, and less than 50 years ago that effective means were adopted to prosecute that work.

Since the eventful General Synod in 1869 the work has been carried on by the authority of the General Synod, and by the direction of its own Board of Home Missions. Since then 729 mission congregations have been aided, at a cost of approximately $1,131,000, and the growth of the General Synod has been according to the measure of its Home Mission work.

The work of Home Missions during the 18 months of the present biennium, which began on May first, 1911, has made encouraging progress. The number of missions enrolled on the first of October was 240; of this number 40 are new missions, a very satisfactory advance.

A noteworthy feature of these additions is that many of them are located in the larger cities and the more populous centers where such work is urgently needed and the outlook for success is more hopeful. The support of these 240 missions will require about $87,000 annually. Of this number 36 are aided by the Woman's H. & F. M. Society; three by the Young People's Societies, and four by individual congregations.

The problems of our mission work today are:

More knowledge of Home Missions.
More men for Home Missions.
More money for Home Missions.

A. Stewart Hartman, *General Secretary.*

THE DEACONESS BOARD.

During the scholastic year ending May 1, 1912, nine young women pursued the regular course at the Motherhouse in Baltimore and there were two students in the special one-year course for Christian workers. The class entering on October consists of four regular candidates and six special students. The entire number now connected with the Motherhouse as deaconesses, probationers and candidates is forty-one, in addition to the six pursuing the one-year course.

New stations for parish work have been established in the Memorial Lutheran Church of Shippensburg, Pa., Rev. A. B. Van Ormer, Ph. D., pastor, and in the Union Lutheran Church of York, Pa., Rev. A. R. Steck, D. D., pastor.

Two additional Sisters have been assigned to labor in the benevolent institutions of the church, one in the new Boys' Cottage in Oesterlen Orphans' Home, Springfield, Ohio, and the other in Orphans' Home at Nachusa, Illinois, making eight now engaged in institutional work.

The past year has brought the Motherhouse into peculiarly close relations with our foreign mission work, as two young women pursued the one-year course with a view to preparation for work in the foreign field. One of these, Miss Florence M. Welty, is now in India, supported by the Woman's Home and Foreign Missionary Society of the General Synod, and the other is the wife of Rev. C. E. Arnold, our missionary in Muhlenberg mission, Africa. A still stronger bond of mutual interest has been formed by the appointment of Sister Gertrude Temps for deaconess service in Muhlenberg mission.

Six pastors of Baltimore, Revs. Gift, Felton, Bowers, Manken, Getty and McCauley, and also the wife of the Pastor, have assisted in the regular weekly instruction, the first-named conducting several classes and having general oversight of the educational schedule. Drs. C. E. Sadtler, W. F. A. Kemp, George Kemp, and Harvey Hill have lectured upon medical subjects and there have been about 30 special lectures.

The demand for the services of deaconesses is increasing in all portions of our church and the Motherhouse is prepared to accommodate a much larger number during the years of preparation.

Chas. E. Hay, *Pastor.*

THE BOARD OF CHURCH EXTENSION.

The Board of Church Extension has been organized by the General Synod to assist needy and worthy mission congregations to secure a church home.

Most of our newly organized mission congregations are unable to build even a cheap house without assistance. For the first few years the membership in these young churches is not only small, but financially very feeble. They cannot support a pastor, and at the same time erect, with no help whatever, a church building.

"Go ye into all the world and preach the gospel to every creature," is the command of the Master. But one of the first requisites is a house of worship in which this can be done regularly and statedly. The necessity for such a building is very great. By worshiping in halls, dancing academies, store rooms, old dilapidated buildings, they not only fail to grow in membership and fail to draw outsiders, but they do not "grow in grace and in the knowledge of the Lord and Saviour Jesus Christ." There is a wonderful inspiration to the devout worshiper in a place set apart solely for worship and consecrated to the service of Almighty God.

It cannot be denied that the work of Church Extension is one of the most important agencies of our church, and is indispensable to the true progress and growth of our Home Mission field. It is eminently necessary that the faithful missionary have a home in which to gather his flock, and unless such a home is speedily provided the work must be retarded and prove often a failure.

We need, first of all, the prayers and sympatny of the whole church, that this work may be carried on with wisdom and discretion by the Board. We need money, consecrated wealth, so that the work may be carried on commensurate with its needs. How shall we get this? If only *all* our congregations would raise their apportionment, we could do much more. We need the large gifts of the wealthy, as well as the small ones of the poor.

Now is the golden opportunity for the Lutheran Church in this country, and now more than ever do we need funds.

The greatest need of the hour is $100,000 for Church Extension. Would to God we could lay this upon the hearts and consciences of all our people everywhere!

H. H. Weber, *Secretary.*

THE PASTORS' FUND SOCIETY.

The object of this Society is the "support of disabled and superannuated ministers and the widows of ministers." It is managed by the General Synod through a Board of five Trustees, viz., three ministers and two laymen, who are biennially appointed by the Synod.

At the present time, October 1, 1912, there are upon the funds 35 superannuated or disabled pastors and 75 widows of pastors. Some of these pastors are over 80 years of age, several are between 75 and 80. They did largely pioneer and mission work under conditions that made it impossible for them to provide for the future. The experience of one is very like that of many. He is now in his eighty-third year and says in a recent letter to the Treasurer: "When I began preaching 53 years ago the salary of ministers was very small. For many years I preached to 6 congregations, the farthest being 20 miles away, on a salary of $300 to $400 a year. Besides my other pastoral work I organized 5 congregations and built 3 churches." Is it any wonder that he must now depend upon the Pastors' Fund Society for support? And is it not a little too bad that we can give him only $200 a year? He and many others need and should have more than our present resources permit us to give. Only those really in need apply for help, and their applications are endorsed by the officers of their Synod.

There are always on the fund more widows of pastors than pastors. They have been active coworkers with their husbands in the service of the church. They bore their part of the burden, and from necessity it was frequently more than half. Many a one has faithfully nursed the husband through the final sickness, and sometimes nothing is left for her support. Then comes the appeal to the Pastors' Fund Society. This should be put upon such a firm basis that such appeals might meet a prompt and liberal response.

Since last General Synod 9 beneficiaries, 4 pastors and 5 widows, died. These were receiving a total annual allowance of $1500. Six pastors and six widows of pastors were taken upon the fund and given a total of $1875 per year. Increases were granted to the amount of $300 per year, and special donations were made to the amount of $864.50.

J. Eugene Dietterich, *Treasurer.*

LUTHERAN SUMMER ASSEMBLY.

The Sixth Annual Lutheran Summer Assembly was held in Gettysburg, July 28th to August 4th, in the buildings of Pennsylvania College. The program was of unusual merit. The Biblical studies and addresses, the devotional meditations, the sermons and the conferences on methods, were all exceedingly able and suggestive. We desire the brethren of our Synods to know of the unselfish service rendered the Church in these various ways by pastors Wiles, Alleman, Profs. Wentz, Manhart, Clutz, pastors Hankey, Heilman, Francis, Steck, A. R., Baker, J. B., Van Ormer, and Secretary Hare. The Woman's Missionary hour was conducted most ably by Miss Sallie Protzman. In accordance with the suggestions made last year, the Committee selected Gettysburg as the meeting place and found it to be ideally located and prepared to accommodate our Assembly. The Assembly was well patronized and justified the determination of Committee and patrons to make it a self-supporting child of our Synods. The departmental conferences emphasizing as they did the Sunday-school, Young People's Society, Brotherhoods and Missions, and pastoral relations, were so profitably conducted as to merit their retention.

And now it behooves the Committee on behalf of the patrons of the Assembly to express its appreciation for the fostering care of the Synods; without their support the movement would have been practically a failure from the very beginning. It was unanimously decided at a meeting of our patrons to attempt to make the work self-sustaining, and it was

Resolved, That the Association be constituted of such members and friends of the Lutheran Church who shall subscribe at least $1.00 towards its support, that such members be enrolled at once and that there be no registration fee.

A motion prevailed making the present officers, Rev. S. W. Herman, President; W. A. Granville, Ph.D., LL.D., Vice-President; Rev. Dr. F. G. Gotwald, Secretary; Rev. J. H. Meyer, Treasurer; Rev. J. A. Singmaster, D. D., with such others as they may appoint, responsible for the time, length and program of the next Assembly.

We trust that the work will continue to merit the approbation and patronage of the Church.

COMMITTEE.

ROCK RIVER ASSEMBLY.

Rock River Assembly has conducted a Chautauqua for twenty-five years. Its board of nine members are Lutheran, and three-fourths of its stock must be owned by Lutherans. Except for the Bible instruction hour and the Bible Conference no denominational lines are drawn.

The park of forty acres lies along Rock River and adjoins the city limits of Dixon. A trolley line ends at the gate. The auditorium seats 5,000, while Chautauqua Hall and Bible Hall accommodate smaller meetings.

The mornings of the first week of the Assembly were given to the Bible Conference, at which addresses were given by Dr. S. S. Waltz, Louisville, Ky., Prof. G. H. Schodde, Columbus, O., Mrs. Maude Junkins Baldwin, Philadelphia, Pa., Prof. E. F. Bartholomew, Rock Island, Ill., Miss Anna E. Sanford, India, and others. Mrs. F. W. Krueger, Richmond, Ind., sang each day one of the sweet old songs in her matchless way.

The Mission Study Course of the second week was conducted by Miss Sarah Van Gundy, Washington, D. C., and made not only missions a live and interesting topic, but so many friends, that she will be compelled to come again.

On afternoons some of the great lecturers of America were here: Maude Ballington Booth, Dr. Wiley, Seaborn Wright, ex-Gov. Glenn, Dr. W. L. Davidson, Prof. E. A. Ott, and others of like caliber.

The evenings were given to entertainments and musical concerts of a varied but high class.

Miss Celia Lyday, Newton, Ia., ably conducted the Bethany meetings. At 4:30 is the C. L. S. C. Round Table at which popular subjects are treated by local talent.

The patronage is good and is increasing among Lutherans from a distance, and ought to attract many ministers and families because of the concessions given to them. A restful place, affording the highest grade of instruction and entertainment and where the Holy Spirit is always present. The session opens on the last Saturday in July and lasts sixteen days. Rev. F. D. Altman, D. D., is Program Manager, and N. H. Long, Dixon, Ill., Secretary.

L. A. BEARD.

THE WOMAN'S HOME AND FOREIGN MISSIONARY SOCIETY OF THE GENERAL SYNOD.

Nineteen hundred and twelve has been one of the very best of the thirty-three eventful years of the history of the Woman's Home and Foreign Missionary Society. Just as the new year was coming in, the Hugh Hencken Ward for Children was dedicated, being the first separate ward for children in the Madras Presidency. The ward cost $3,000 and was the gift of Mrs. Albert C. Hencken of New York. What this ward will mean to suffering children cannot be estimated.

That the Woman's Home and Foreign Missionary Society was able to dedicate a building for higher education, at a cost of nearly $30,000, is not only one of the most notable events of the year, but of the whole history of the Society. The Sylvanus Stall building at Guntur, India, which was dedicated on April 10, 1912, marks a new era in the educational work of the Society and opens the way for larger and better work among the women of South India. This building was made possible by the silver anniversary offering of the W. H. & F. M. Society and the munificent gift of $12,500 from Dr. Sylvanus Stall, for whom the prospective college plant was named.

Funds for a new building at the E. V. Day Memorial School in Africa have been raised, and the building is in process of erection.

On the home field forty-two missions have been aided and new churches dedicated at Alpaugh and Los Angeles, California, and a fund has been provided for a new church at Albany Park, Chicago, Illinois.

Jersey City Mission became self-sustaining during the year, and the support of a mission at Champaign, Illinois, was assumed.

Four new names have been added to the list of woman's foreign missionaries. Miss Florence M. Welty was commissioned for India, and Miss Gertrude Simpson, Mrs. E. E. Neibel and Sister Gertrude Temps for Africa.

"Lutheran Woman's Work" has 700 more subscriptions than it had a year ago, and "Lutheran Boys and Girls" has not only carried itself, but been a source of income.

The next biennial convention of the Woman's Home and Foreign Missionary Society will be held at York, Pa., May 31 to June 5, 1913.

K. B. SHAFFER, *Secretary.*

WOMEN'S MISSIONARY WORK IN THE GENERAL COUNCIL.

The federation of all the Synodical Societies of missionary women in the General Council into one body was effected two years ago. It includes the Ministerium of Pennsylvania, the Pittsburgh, the Ohio, the Swedish Augustana, the Chicago, the Northwestern, the Pacific, the New York and New England, the Nova Scotia and the Central Canada Synods. The membership of the last two make it an international body. Its first regular meeting after its organization will be held at Toledo in September, 1913, and it is already looking forward to 1917 and its special celebration of the 400th anniversary of the Protestant Reformation, for which great preparations are in progress.

The means by which the federation was accomplished is the vigorous, wide-awake woman's magazine called "The Lutheran Mission Worker," which has since become the official organ, whose editor is the Chairman of the General Literature Committee. A series of popular missionary leaflets are being issued, either free or at nominal cost. Some of them are illustrated, and used for wide distribution in the Sunday-schools. Expenses are met by life-membership fees, and memberships in memoriam. The Committee is cooperating with the Literature Committee of the General Synod Society and that of the United Synod South. Monthly topics for women's missionary meetings are issued in booklet form, with supplemental leaflets, and the general subject for 1913 is "The Call of the World to the Church of the Reformation." The countries surveyed are India, Japan, Korea, China, Africa, the Mohammedan world, Porto Rico and our own America.

A hospital for women and children in Rajahmundry was completed two years ago at a cost of $34,000, and dispensaries are to be established in outlying districts. Chapels are now in course of erection in Porto Rico by women's societies, and in addition to the regular Home Mission contributions an effort is being made to raise a $15,000 supplemental fund for that work. The Swedish Augustana Society has opened a new field of operations in China, which is full of promise. All the synods of the General Council have cordially endorsed the Federation, and all its various departments are in competent hands to further this important work of the Church.

MISSIONARY WORK OF THE WOMEN OF UNITED SYNOD, SOUTH.

The tide of missionary awakening that swept the church a little more than half a century ago did not turn towards the South until some years later. South West Virginia women first felt its thrill and responded to its influence in 1883. Then the sister States North and South Carolina were aroused to the realization that the roar of the tidal wave was ever sounding the message, "Rise up, ye women that are at ease, hear my voice, ye careless daughters." The year 1885 recorded State Missionary organizations all along the line. Each State Synodical Society was composed, in those early days, of a nucleus of auxiliary organizations, each one of which became a radiating influence in multiplying new societies and increasing activity.

Until the year 1906 the Synodical Societies had no bond of union with one another stronger than interest in a common cause. The rapid development of the work, however, made it plain to those who studied conditions, that much would be gained in every way, by the organization of a general society which would serve as a tie to bind the missionary workers of the United Synod in closer bonds of coöperative effort.

This organization was effected at Dallas, North Carolina, in 1906, under the name of the Woman's Missionary Conference of the United Synod South.

Its greatest achievement is the progressive work of its General Literature Committee in furnishing bound programs, tracts and other supplies which have been adopted by other large bodies, and are becoming a source of revenue.

This General Society is composed of the Synodical Societies of Virginia, S. W. Virginia, North Carolina, South Carolina, Georgia, and Tennessee, and its officers are as follows: President—Mrs. W. L. Morehead, Vice President—Mrs. A. D. R. Hancher, Vice President—Mrs. M. O. J. Kreps, Recording Secretary—Mrs. E. C. Cronk, Corresponding Secretary—Mrs. M. A. Bingman. Three of these Societies combine in the support of Rev. C. L. Brown, D.D., Missionary to Japan, and the children of these same societies in the support of Rev. J. P. Stirewalt of the same mission.

The achievements of the past have been many, and each year records greater development and larger victories.

Mrs. M. O. J. Kreps.

THE CHARITABLE INSTITUTIONS OF THE GENERAL SYNOD.

Of the six charitable institutions under the care of the General Synod, the Tressler Orphans' Home, picturesquely located at Loysville, Pa., is the oldest and largest. It was founded in 1867, and thus for over forty-five years has carried on its blessed work. There are eight buildings in the midst of a productive farm and supplied with modern conveniences. Here, on the average, 230 children enjoy a happy home life.

The National Lutheran Home for the Aged was made possible about eighteen years ago, by the gift of a beautifully located tract of land in the District of Columbia, near Washington, by Mrs. Sarah Utermehle. The original building has been enlarged and cares for about thirty aged people of our Lutheran Church.

The Nachusa Lutheran Orphanage is located at Nachusa, Ill., 93 miles west of Chicago, with a property of forty-six acres. It was opened May 12, 1904, and cares for an average of thirty boys and girls. Supt. and Mrs. Wirick who have cared for them so well have retired on account of ill health. The Home suffered a misfortune last Spring in the destruction of their building by fire. The new building is doubtless in use by this time.

The Oesterlen Orphans' Home is a growing Institution situated on the edge of the city of Springfield, Ohio. It was founded by the bequest of Mrs. Amelia Oesterlen, of Findlay, O., and was opened June 15, 1904. A new boys' dormitory was completed last year and the two buildings have a capacity of 60 children.

The Feghtly Lutheran Home, at Tippecanoe City, Ohio, is "a home for indigent maiden ladies and widows," and was established in 1906, with the bequest to the General Synod, made by Miss Sarah Feghtly. It is a "home-like" institution, in which a number of aged women have a comfortable and congenial home.

The Tabitha Home is ideally located on the outskirts of the city of Lincoln, Neb., and, in property and equipment, is valued at more than $50,000. Founded in 1889, it came into the possession of the General Synod in 1907. The Home combines three institutions, an orphanage, a home for the aged, and a finely equipped hospital.

A. H. Smith.

THE UNITED SYNOD OF THE SOUTH.

The first general body in the South was organized during the Civil War. All of the Synods which composed it had been members of the General Synod, but, cut off by hostilities and believing that secession was final, they organized in 1863 a general body of their own. The Tennessee Synod now united with it, and the Holston Synod after a very few years withdrew. These two independent Synods joined it in forming a new body under a new constitution, and in 1886 completed the organization of the United Synod of the South. It is at the present time composed of eight Synods with a communicant membership of about 50,000. Its territory lies in the seven Atlantic States south of the Potomac and the eastern section of Tennessee.

The confessional basis is the Synodical Books. One of its Synods applies in its work what is known as the Akron rule, but does not demand that of the other Synods in their own Synodical spheres. The United Synod adopted promptly the Common Service, and its use has become almost universal, even in the country churches. It was the first to introduce the Common Hymnody. The old General Synod South claims the honor of being the first to have a Book of Worship, suggested and outlined by Rev. D. M. Gilbert, D.D., and of proposing to the other general bodies the matter of a common service. The piety of the United Synod is somewhat peculiar, a just balancing of orthodoxy and devout sentiment, piety earnest and sincere without Pietism, the result of a number of facts that came into its history. It is truly conservative, holding firmly to what was true and good in the past, yet keenly alive to the possibilities of the present and the immediate future.

The Home Mission work is the most important and promising in the South. Ten years ago there were fifty-four mission pastorates, of which fourteen were supported by the United Synod Board and forty by the district Synods. While the United Synod is sad over its inability to answer all the calls, it is proud of the large number of congregations it has been able to plant in important centers during the last twenty years.

The United Synod has a mission in Japan with five clerical missionaries from its number besides the native ministers and helpers. It has established a college, with buildings and grounds that cost $50,000. It is supported at an annual outlay of $20,000. It occupies a field with a population of about ten millions where there is no other mission school. It has both theological and academic departments.

The Orphan Home, located at Salem, Va., founded in 1888, has property worth about $50,000. It supports at present more than one hundred children. A beginning has been made at Chapin, S. C., to establish a home for the aged. Some work has been done at Columbia in training Deaconesses. One of the young ladies educated here has gone to the General Synod's African mission.

The Theological Seminary, recently moved from Charleston to Columbia, has a new and handsome building costing $50,000. It has two regular Professors who are assisted by two pastors of the city. Twenty students are enrolled in the current session. The number has slowly but steadily increased during the last decade. The Board is pressing the need of a third professor.

The Publication House at Columbia, S. C., having sold its fine building for $80,000, has recently dedicated another home. The "Lutheran Church Visitor" is the organ of the Synod, and "Tidings" is the Sunday-school paper. On the territory of the United Synod are three colleges for men, Roanoke College in Va., Lenoir College in N. C., and Newberry College in S. C. All have valuable property, and two are fairly well endowed. The aggregate enrollment of these the present year exceeds seven hundred. There are three colleges exclusively for girls, Roanoke Women's College at Salem, Va., Mt. Amoena Seminary at Mt. Pleasant, N. C., and Summerland Female College at Aiken, S. C. Besides these are two independent schools for girls, Elizabeth College at Charlotte, S. C., and Marion Female College at Marion, Va. The N. C. Institute, a high grade preparatory school at Mt. Pleasant, is under the control of the N. C. Synod. Roanoke College is valued by the United States Bureau of Education among the very best colleges in the United States. All of these institutions are doing excellent work.

L. A. Fox.

THE GENERAL COUNCIL OF 1912.

During the past year no convention of the General Council was held. The activity therefore was mainly through the District Synods. Probably the most notable achievement was that of the Augustana Synod which, right on the heels of the raising of $250,000 as a Jubilee Fund for Augustana College and Seminary, fulfilled the conditions of the Erickson will, and on Oct. 5th announced the raising of $55,000 which insured $46,000 from the Erickson estate and $25,000 as a special bonus from Hon. C. A. Smith, a total of $126,000.

In the East the year was made notable by the Artman legacies, as follows: $100,000 to found the "Artman Home for Lutherans" within 30 miles of Philadelphia, $40,000 to found the "Artman Professorship at the Philadelphia Seminary," $5,000 for Church Extension, $5,000 for the Germantown Orphans' Home, $5,000 for Roanoke College, $10,000 to the Church of the Holy Communion, Philadelphia and $2,500 to St. John's, Quakertown, Pa. He gave $1,000 to the Kensington Dispensary and other legacies totaling over $200,000.

The Ministerium of Pennsylvania has launched a campaign for $500,000 as an Educational Fund to be divided between the Philadelphia Seminary and Muhlenberg College. The Pittsburgh Synod has practically completed a $100,000 fund for Thiel College and laid the cornerstone of a fine new Administration building.

The methods of raising benevolent funds were given much attention, the Augustana Synod, the District Synod of Ohio, the Pittsburgh Synod and the Pennsylvania Ministerium all either adopting new bases of apportionment or modifying that which has been in force. The Every Member Canvas has been made a feature in all new methods and is doubling, and in many instances quadrupling, offerings.

The Swedish Augustana Synod and the German Ministerium of New York have secured Field Missionaries for Home Missions during the year. For the former the Field Missionary is for English work exclusively and for the latter he is to operate irrespective of language. This is significant.

Five new workers have gone to the India Mission Field and five to the Augustana Synod's China mission during the year. The impetus given by the Laymen's Missionary Movement is still felt in the interest and the offerings.

Several of the Synods have started special Ministerial Pension or Relief Funds, notably the Synod of the Northwest and the Canada Synod. The former through the liberality of Hon. C. A. Smith increased the fund by $10,000 and made it immediately available in case of need. In Canada a subsidiary fund for minister's widows was established this year. A new Immigrant Mission under the management of the Canada synods has been established in Montreal. The Canada Theological Seminary completed its first year successfully and is demonstrating its field and need.

No new synods have been organized during the year; but two new Swedish District Conferences were created, namely, the New England Conference and the Red River Valley Conference. The Slav Mission work is developing rapidly and there is little doubt that the committee appointed at the last convention of the General Council will organize these ministers and congregations into a synod before the next convention of the General Council which will be held in Toledo, Ohio, beginning Sept. 9th, 1913.

The Home Mission work of the General Council, a large portion of which is done through the mission Board of the District Synods, has been prosecuted quite vigorously during 1912. This is especially true of the work in the Canadian Northwest where the bulk of the energy of the German board, a good share of the effort of the Swedish board and not a little of that of the English Board have been directed. Two Field Missionaries, one German and the other English are now operating in that section. The latest available statistics credit the General Council with a total of 777 missions in which there are a total of 42,007 communicant members.

W. L. Hunton.

THE BEST DAY.

"That day is best wherein we give
A thought to others' sorrows;
Forgetting self, we learn to live;
And blessings born of kindly deeds
Make golden our to-morrows."

LUTHERAN CHURCH WORK.

Lutheran Church Work is the answer of the General Synod to the desire of the churches, a desire growing into a demand and expressing itself with almost unanimity at the last convention of the General Synod. The motive back of its authorization, and the purpose of the Committee empowered to inaugurate the paper and care for its young life, were neither personal nor partisan, but ecumenical. *Lutheran Church Work* is the organ for the expression of the spirit and life of the General Synod and its churches. The General Synod is its mother, and it will always seek; with a deep and true love for that mother and with a profound respect for her spirit and worth, to lead all her children to a deeper appreciation of the glory of her faith and the power of her life.

Since *Lutheran Church Work* is the organ for the expression of the spirit and life of the General Synod, and for the exhibition of the activity of its churches, its position on all the great questions of the Church will necessarily be that of the body calling it into existence. Primarily, *Lutheran Church Work* is not a forum for debate, but it will not shrink from meeting any assaults made upon the faith, life or practice of the General Synod. Its work is not destructive nor defensive, though it seeks to overthrow whatever would harm the Church and will boldly fight her enemies; but its work is constructive, the planting of the kingdom and the building up of its people in the glorious Lutheran faith.

To this end, *Lutheran Church Work* is the coworker of all the other agencies of the Church. It is the weekly messenger for carrying the living messages of the Boards of the Church into the homes of the people. It is not thinkable that it should ever assume an attitude of hostility to any of these Boards. Its mission is not to criticize but to help. Its very origin lays upon it the moral imperative to assist, by every means, every other agency of the Church. It will, therefore, be its aim to cultivate a consistent and true love for the Church whose name it bears and a deep devotion to all its activities.

It rests with the people of the churches to make *Lutheran Church Work*, their own paper, its owners and the masters of its policy, a great power for Lutheranism and for the kingdom of God.

J. S. Simon.

THE LUTHERAN BROTHERHOOD.

The Lutheran Brotherhood, though young in years, is one of the most vigorous, efficient and promising agencies at work in the Church. Its growth and achievement in 1912 are a safe guarantee for still greater things in 1913. It came into existence in time to catch the spirit and help promote that great religious awakening among men—the Laymen's Missionary Movement. The Men and Religion Forward Movement which followed, helped to give it a message and a method for practical work in the home church. Thus inspired with a world vision of missions and the call of the city and the country parish at home, the Lutheran Brotherhood has been providentially equipped for wonderful usefulness in the church. A good spirit pervades the movement, as is always the case when missions and the practical work of the home church are the governing motives. The large things of Christ's kingdom, as well as the practical details of the local congregation which go to make up the great cause, are more and more enlisting the interest of the men of the Lutheran Church. The Brotherhood has provided them an organization through which they can serve both the common cause and their own congregation. True brotherhood means loyalty to the whole Church and loyalty to one's own congregation and pastor. It means sharing our brother's burdens and rejoicing in his joys. Incidentally our brotherhoods have given attention to social, physical and intellectual culture as they ought. Their great work has been along the lines of the practical and spiritual work of the church.

In response to a general awakening as to the need of holding and training the boys of the church for future usefulness, a manual for junior work has recently been prepared. It is not intended to needlessly increase the organized machinery of the church, but rather to supplement, in the way of greater efficiency, organizations now in existence, and to provide a plan of boys' work where none exists. This junior work is not designed to be separated from the Brotherhood Movement, but a part of it, to be fostered by it, believing that the best leaders of boys are manly men.

A true Brotherhood is always the loyal servant and helper of the congregation and the pastor.

S. S. Waltz.

BOARDS OF THE GENERAL SYNOD.

Foreign Missions—Rev. Luther Kuhlman, D. D., Rev. E. K. Bell, D. D., Rev. J. A. Singmaster, D. D., Rev. J. S. Simon, D. D., Rev. O. C. Roth, D. D., Rev. I. C. Burke, D. D., Mr. M. P. Moller, Mr. C. A. Kunkel, Mr. S. F. Ziegler.

Home Missions—Rev. G. W. Enders, D. D., Rev. P. A. Heilman, D. D., Rev. J. A. Clutz, D. D., Rev. J. B. Markward, D. D., Rev. J. E. Bittle, D. D., Mr. J. W. Houck, Hon. John Hubner, Mr. Edward Helb, Mr. Henry Albers.

Church Extension—Rev. B. F. Alleman, D. D., Rev. C. E. Walter, D. D., Rev. W. E. Stahler, D. D., Rev. J. M. Francis, D. D., Mr. M. B. Spahr, Mr. Arthur King, Mr. J. A. Dempwolf, Mr. W. L. Glatfelter, Geo. E. Neff, Esq.

Publication—Rev. W. H. Dunbar, D. D., Rev. F. P. Manhart, D. D., Rev. J. J. Young, D. D., Rev. C. E. Hay, D. D., Rev. J. B. Remensnyder, D. D., LL. D., Rev. M. Coover, D. D., Rev. J. F. Hartman, D. D., Rev. C. P. Wiles, Rev. S. W. Herman, Rev. C. E. Steck, D. D., Mr. Arthur King, T. B. Stork, Esq., Mr. James Fellows, W. C. Stoever, Esq., Litt. D., Mr. E. F. Eilert, Mr. E. G. Hoover, J. F. Staley, Esq., Mr. Martin H. Buehler, P. K. Erdman, Esq.

Education—Rev. M. Rhodes, D. D., LL. D., Rev. A. J. Turkle, D. D., Rev. Wm. Schuelzke, D. D., Rev. M. J. Kline, D. D., Rev. E. E. Blint, D. D., Mr. Henry Denhart, Mr. Wm. Pore, Mr. J. Walter Hay, Robbin B. Wolf, Esq.

Deaconess—Rev. W. H. Dunbar, D. D., Rev. L. M. Zimmerman, D. D., Rev. E. H. Delk, D. D., Rev. U. S. G. Rupp, D. D., Rev. F. H. Knubel, D. D., Rev. J. C. Bowers, Rev. C. F. Steck, D. D., Rev. C. E. Walter, D. D., Mr. W. L. Armiger, Mr. Fred. P. Stieff, Hon. Geo. Warfield, C. E. Sadler, M. D., Mr. F. H. Wefer, Mr. C. E. Eisenhart, Hon. John Hubner, Mr. H. T. Domer.

Feghtly Home—Rev. B. W. Ziegler, Rev. D. F. Garland, D. D., Rev. C. L. Kiefer, L. H. Shipman, Esq., E. J. Weaver, Esq., Mr. Harshburger, Mrs. S. B. Belmer, Mrs. W. G. Wells, Mrs. A. R. Garver, Mrs. C. B. Herr, Mrs. W. H. Bittner, Mrs. J. W. Bowman.

National Home for the Aged—Rev. J. Weidley, D. D., Rev. J. T. Huddle, Rev. S. W. Owen, D. D., LL. D., Rev. C. S. Trump, Rev. J. L. Frantz, Rev. G. W. Miller, D. D., Rev. S. T. Nicholas, Mr. G. F. Muth, W. H. Finkel, Esq., Mr. F. P. Stieff, Hon. D. F. Lafean, Mr. A. K. Wagner, Mr. P. V. De Graw, Mr John H. Jones, S. L. Hare, Esq., Hon. Geo. Ryneal, Jr.

SOCIETIES.

Publication Society—President, Rev. J. B. Remensnyder, D. D., LL. D.; Secretary, Rev. F. P. Manhart, D. D.

Parent Education Society—President, Rev. L. Kuhlman, D. D.; Secretary, Rev. P. M. Bikle, Ph. D.; Treasurer, Rev. J. A. Singmaster, D. D.

Historical Society—President, Rev. F. P. Manhart, D. D.; Vice-Presidents, Rev. D. V. N. Painter, Litt. D., D. D., Rev. V. G. A. Tressler, Ph. D., D. D., Rev. J. A. Singmaster, D. D.; Curator, Rev. J. A. Clutz, D. D.; Secretary, M. Coover, D. D.; Treasurer, Mr. Amos Eckert.

SECRETARIES OF GENERAL CHURCH BOARDS, ETC.

Name.	Secretary, &c.	Post-office.	Name.	Secretary, &c.	Post-office.
Parent Education Soc.	Prof. P. M. Biklé, Ph. D	Gettysb'g, Pa	Nat'l Luth. H. for Aged.	Rev. J. T. Huddle .	Wash'ton, D. C.
For. Mis. Board, G. S.	L. B. Wolf, D. D. . .	Balto., Md.	Inner Mis. Com., Mo. S.	Rev. L. Hoelter. . .	Chicago, Ill.
Home Mis. Board, G. S.*	A. S. Hartman, D. D.	Balto., Md.	For. Mis. Com., Mo. S.	Prof. A. L. Graebner.	St. Louis, Mo.
Ch. Exten. Board, G. S.	H. H. Weber, D. D.	York, Pa.	Pastors' Fund, G. S. .	J. Eugene Dietterich.	Glenside, Pa.
Woman's M. Soc., G. S.	Mary H. Morris. . .	Luth'v'e, Md	Pastors' Family Union.	Rev. Aug. Johnson. .	La Porte, Ind.
Bd. of Education, G. S.	F. G. Gotwald, D. D.	York, Pa.	Min's' Widows' Fund .	Rev. H. Fuehr. . . .	St. Sebald, Ia.
Board of Publication. .	F. P. Manhart, D. D.	Selinsg'e, Pa.	Min'l Aid Soc., G. Ia. .	Mr. G. A. Grossmann.	Waverly, Iowa.
Deaconess Board, G. S.	Chas. E. Hay, D. D.	Balto., Md.	Widows' F'd, N. Y. M.	Mr. E. Helwig . . .	N. York, N. Y.
Pub. Board, O. Jt. . .	Rev. C. C. Hein. . .	Columbus, O.	Pastors' Aid, N. Y. M.	Pres. of Ministerium .	N. York, N. Y.
Bd. of Publication, G. C.	S. A. Ziegenfuss, D. D.	Phila., Pa.	The Board of Aids, O. Jt.	Rev. C. H. Althoff .	Gibsonburg, O.
Lutheran Hist. Society.	Jacob A. Clutz, D. D.	Gettysb'g, Pa	Swed. Min'l Insur. . .	Rev. S. A Lindholm.	Lafaye'e, Minn.
For. Mis. Board, G. C.	Rev. George Drach .	Phila., Pa.	Bd. of Swed. Home Mis.	Dr. L. G. Abrahamson.	Chicago, Ill.
Home Mis. Board, G. C.	Mr. A. C. Albrecht .	Phila., Pa.	Bd. of Ger. Home Mis.	Rev. G. A. Benze . .	Erie, Pa.
Board of Mis., U. So.	R. C. Holland, D. D.	Salem, Va.	Com. Inner Mis'ns, G. S.	V. A. M. Mortensen.	N. York, N. Y.
Home Mis. Bd., O. Jt.	Rev. J. H. Schneider.	Columbus, O.	Disab'd Min. Fd, SW Va.	Rev. Paul Sieg . . .	Radford, Va.

* Field Sec'y, Central District, S. J. McDowell, Springfield, O.; Western District, L. P. Ludden, D. D., Lincoln, Neb.

TREASURERS OF BOARDS, ETC.

(Directory for remitting money.)

	Treasurer.	
The General Synod	George H. Knollenberg	132 South 4th St., Richmond, Ind.
Foreign Missions, General Synod	Rev. L. B. Wolf, D. D.	21 W. Saratoga St., Baltimore, Md.
Home Missions, General Synod	Rev. Jacob A. Clutz, D. D. . . .	Gettysburg, Pa.
Church Extension, General Synod.	H. H. Weber, D. D.	Security Building, York, Pa.
Woman's Missionary Society, General Synod.	Mrs. E. D. Miller	3720 Walnut St., Kansas City, Mo.
Tressler Orphans' Home, General Synod . .	Chas. A. Kunkel.	c. o. Mechanics' Bank, Harrisburg, Pa.
Board of Education, General Synod	William Pore	1200 Farragut St., Pittsburgh, Pa.
Pastors' Fund Society, General Synod. . . .	Rev. J. Eugene Dietterich, D. D. .	Glenside, Pa.
National Lutheran Home for the Aged. . . .	Harry T. Domer.	727 15th St., N. W., Washington, D. C.
Deaconess Board.	F. P. Stieff	9 N. Liberty St., Baltimore, Md.
Lutheran Historical Society.	Amos Eckert.	Gettysburg, Pa.

THEOLOGICAL SEMINARIES.

Abbreviations: G. S., General Synod: G. C., General Council; U. S. S., United Synod South; Syn. C., Synodical Conference When Or., T. S., D. M. and C. are given under "Value of property" it means reported under Orphans' Homes, Theological Seminaries, Deaconess Motherhouses and Colleges.

Name.	Synod.	Opened.	Location.	President.	Value of Prop.	No. of Profs.	Students.
Augsburg	Nor. Fr.	1869	Minneapolis, Minn.	Prof. Geo. Sverdrup, Jr.	C.	4	29
Augustana	Sw. A.	1860	Rock Island, Ill.	Rev. Gustav Andreen, Ph D.	C.	4	81
Concordia	Mo.	1839	St. Louis, Mo.	Rev. Francis Pieper, D. D.	$300,000	8	322
Concordia	Mo.	1846	Springfield, Ill.	Rev. R. Pieper, A. B.	125,000	6	214
Ev. Lutheran	O. Jt.	1865	Wauwatosa, Wis.	Rev. John Shaller	50,000	3	59
Hamma Divinity School	G. S.	1845	Springfield, Ohio	Rev. D. H. Bauslin, D.D., Dean.	25,000	5	34
Hartwick	G. S.	1797	Hartwick Seminary, N. Y.	Rev. J. G. Traver, D. D.	50,000	4	9
Lutheran (Ger.)	O. Jt.	1884	St. Paul, Minn.	Rev. H. Ernst, D. D.	80,000	2	43
Luther (Nor.)	N. in A.	1876	St. Paul, Minn.	Rev. E. Hove	100,000	5	42
Lutheran	Pac.	1910	Portland, Oreg.	Rev. P. W. H. Frederick, M. A.	. . .	3	4
Martin Luther	Buff.	1845	Buffalo, N. Y.	Rev. R. Grabau	12,000	3	12
Red Wing	Hau.	1879	Red Wing, Minn.	Prof. E. W. Schmidt	C.	3	29
Suomi	Finn.	1904	Hancock, Mich.	Rev. J. K. Nikander, D. D.	C.	3	6
Theological	U. S. S.	1830	Columbia, S. C.	Rev. A. G. Voigt, D. D., LL. D.	60,000	4	21
Theological	G. C.	1864	Mt. Airy, Philadelphia, Pa.	Rev. H. E. Jacobs, D.D., S.T.D.	375,000	. .	. .
Theological	G. C.	1901	Maywood, Ill.	Rev. R. Weidner, D. D., LL.D.	200,000	7	40
Theological	D. in A.	1895	Des Moines, Iowa	Rev. E. Wagner	C.	2	8
Theological	G. S.	1826	Gettysburg, Pa.	Rev. J. A. Singmaster, D. D.	250,000	5	48
Theological	G. S.	1908	Guntur, India	Rev. J. Aberly, D, D.	3,000	2	24
Theological	G. C.	1911	Waterloo, Ont., Can.	Rev. O. Lincke	10,000	5	6
Theol. Dept. Capital Univ.	O. Jt.	1830	Columbus, Ohio	Rev. F. W. Stellhorn, D. D.	C.	4	30
Theol. Dept. Immanuel	Syn. C.	1906	Greensboro, N. C.	Rev. F. Berg	C.	3	6
Theol. Dept. Pacific Sem'y.	O. Jt.	1912	Olympia, Wash.	Rev. A P. Meyer, A. M.	A.	. .	. .
Theol. Dept. Susque. Univ.	G. S.	1858	Selinsgrove, Pa.	Rev. F. P. Manhart, D.D., Dean.	C.	4	18
Trinity	Dan. U.	1886	Blair, Neb.	Rev. P. S. Vig	C.	2	16
United Church	Nor. U.	1890	St. Paul, Minn.	Rev. M. O. Boeckman, D. D	118,300	5	83
Wartburg	G. Ia.	1854	Dubuque, Iowa	Rev. M. Fritschel, A. M	40,000	4	63
Western	G. S.	1895	Atchison, Kans.	Rev. H. Dysinger, D. D., Dean	15,000	3	15
Total, 28.							

COLLEGES.

Name.	Synod.	Opened.	Location	President.	Value of Property.	No. of Profs.	Students. No. in Coll. Dep.	Students. Other Depts.
Augsburg	Nor. Fr.	1869	Minneapolis, Minn.	Prof. Geo. Sverdrup, Jr.	$100,000	9	53	110
Augustana	Sw. A.	1860	Rock Island, Ill	Rev. Gustav A. Andreen, Ph.D.	465,000	.	. .	. .
Bethany	Sw. A.	1881	Lindsborg, Kans.	Rev. E. F. Pihlblad, D. D.	271,000	47	. .	919
California Concordia	Mo.	1906	Oakland, Cal.	Rev, Theo. Brohm	10,000	3	. .	29
Capital University	O. Jt.	1850	Columbus, Ohio	Rev. Otto Mees	135,000	12	56	45
Carthage	G. S.	1870	Carthage, Ill.	Rev. H. D. Hoover, Ph. D.	105,000	16	70	68
Columbia	Nor. U.	1908	Everett, Wash.	Prof. C. B. Runsvold	85,000	8	. .	57
Concordia	Mo.	1881	Bronxville, N. Y.	Rev. H. Feth	260,000	7	. .	107
Concordia	Mo.	1881	Conover, N. C.	Rev. C. A. Weiss, Acting	6,000	4	.	54
Concordia	Mo.	1839	Ft. Wayne, Ind.	Rev. M. Luecke	200,000	12	. .	284
Concordia	Mo.	1881	Milwaukee, Wis.	Rev. M. J. F. Albrecht	200,000	9	118	116
Concordia	Nor. U.	1891	Moorhead, Minn.	Rev. J. A. Aasgaard	185,000	18	. .	300
Concordia	Mo.	1904	New Orleans, La.	Rev. Chas. Niermann	8,000	2	. .	21
Concordia	Mo.	1907	Portland, Oreg.	Rev. F. W. J. Sylwester	20,000	2	. .	18
Concordia	Mo.	1893	St. Paul, Minn.	Rev. Theo. Buenger	130,000	8	. .	158
Dana	Dan. U.	1878	Blair, Neb.	Prof. C. X. Hansen	60,000	8	. .	177
Gustavus Adolphus	Sw. A.	1862	St. Peter, Minn	Rev. J. P. Uhler, Ph. D.	200,000	22	120	244
Immanuel	Syn. C.	1902	Greensboro, N. C.	Rev. F. Berg	35,000	4	34	. .
Lenoir	Tenn	1891	Hickory, N. C.	Rev. R. L. Fritz, A. M.	125,000	15	156	173
Luther	N. in A.	1861	Decorah, Iowa	Rev. C. K. Preus	210,000	.	. .	. .
Midland	G. S.	1887	Atchison, Kans.	Rev. R. M. Perry, D. D., Ph. D.	100,000	8	48	112
Muhlenberg	Pa. Min.	1867	Allentown, Pa.	Rev. J. A. W. Haas, D. D.	650,000	18	163	268
Newberry	S. C.	1856	Newberry, S. C.	Rev. J. H. Harms, D. D.	100,000	14	149	84
Northwestern	Wis.	1865	Watertown, Wis	Rev. A. F. Ernst	200,000	13	.	204
Park Region	N. in A.	1892	Fergus Falls, Minn.	Rev. D. G. Ristad	100,000	14	40	160
Pennsylvania	G. S.	1832	Gettysburg, Pa.	Wm. A. Granville, Ph. D., LL.D.	325,000	25	261	54
Red Wing	Hau.	1879	Red Wing, Minn.	Prof. E. W. Schmidt	110,000	10	38	114
Roanoke	S.W.Va.&Va.	1853	Salem, Va.	Rev. J. A. Morehead, D. D.	325,735	19	. .	197
Spokane	Nor. U.	1907	Spokane, Wash	Rev. H. O. Shurson	125,000	14	15	93
St. John's	Mo.	1893	Winfield, Kans.	Rev. A. W. Meyer	60,000	10	. .	87
St. Olaf	Nor. U.	1874	Northfield, Minn.	Rev. J. N. Kildahl, D. D.	238,626	32	325	184
St. Paul's	Mo.	1884	Concordia, Mo.	Rev. H. J. C. Kaeppel	60,000	8	. .	175

COLLEGES—*Continued.*

Name.	Synod.	Opened.	Location.	President.	Value of Property.	No. of Profs.	Students. No. in Coll. Dep.	Students. Other Depts.
Suomi	Finn.	1896	Hancock, Mich.	Rev. J. K. Nikander, D. D	53,000	7	. .	69
Susquehanna University	G. S.	1858	Selinsgrove, Pa.	Rev. Chas. T. Aikens, D. D.	250,000	22	. .	319
Thiel	Pb. C.	1870	Greenville, Pa.	Rev. C. T. Benze, D. D.	79,800	9	. .	112
Upsala	Sw. A.	1893	Kenilworth, N. J.	Rev. Peter Froeberg	75,000	14	20	154
Wagner Memorial	N. Y. Min.	1883	Rochester, N.Y.	Rev. H. D Kraeling	53,469	7	. .	36
Wartburg	G Ia.	1868	Clinton, Iowa.	Rev. J. Fritschel	80,000	8	41	40
Watts Memorial	G. S.	1886	Guntur, India	Rev. L. L. Uhl, D. D.	50,000	57	. .	913
Wittenberg	G. S.	1845	Springfield, Ohio.	Rev. C. G. Heckert, D. D.	800,000	40	. .	818
Total, 40.								

ACADEMIES.

Name.	Synod.	Opened.	Location.	President.	Value of Prop.	Profes'rs.	Students.
Augustana College	Nor. U.	1860	Canton, S. Dak.	Prof. Anthony G. Tuve.	$70,000	11	250
Bethania College	Nor. Fr.	1904	Everett, Wash.	Rev. P. J. Bardon	40,000	6	88
Bethany Indian Mission.	Nor. U.	1885	Eland, Wis.	Prof. O. C. Tostrud	15,000	2	45
Betheden Institute.	Miss.	1877	Betheden, Miss.	Prof. A. E. Lown	1,500	3	100
Brooson High School	Dan. U.	1901	Kenmare, N. Dak.	Rev. J J Kildsig	7,500	4	45
Bruflat.	N. in A.	1888	Portland, N. Dak.	Prof. S. G. H rstad	12,000	5	68
Cœur d' Alene College.	Sw. A.	1907	Cœur d' Alene, Idaho	Rev. J. Jesperson	80,000	10	133
Concordia Seminary.	Mo.	. .	Porto Alegre, Brazil	Rev. E. Wegehaupt	. . . . .	3	. .
Dr. Martin Luther College.	Minn.	1884	New Ulm, Minn.	Rev. A. Ackermann	125,000	9	122
Danish High School	D. in A.	1888	Tyler, Minn.	Prof. H Helweg.	20,000	4	50
Ev Luth. Deaf Mute Institute.	Mo.	1871	North Detroit, Mich.	Rev. Wm. Gi low	26,000	3	29
Elkhorn College.	Dan. U.	1878	Elkhorn, Iowa.	Prof. A. P Juhl	25,000	4	80
Eureka College	G. Ia.	1910	Eureka, S Dak.	Rev. R. H. Bunge	35,000	4	45
Ev. Lutheran High School.	Mo.	1903	Milwaukee, Wis.	Rev. Fr. Meyer	50,000	6	139
Gale College.	N. in A.	1889	Galesville, Wis.	Prof. L. M. Gimmestad	50,000	6	80
Grand View College	D. in A.	1895	Des Moines, Iowa	Rev. Th. Knudsen	50,000	9	. .
H. A. Preus Lutheran	N. in A.	. .	Albion, Wis.	Rev. The . Ringoen	30,000	4	60
Hartwick Seminary	G, S.	1797	Hartwick Seminary, N.Y.	Rev. J. G. Traver, D. D.	112,000	8	50
Hebron	O. Jt.	1911	Hebron, Neb.	Rev. P. H Buehring.	20,000	4	60
Jewell College	Hau.	1893	Jewell, Iowa.	Rev. K O. Eittreim	35,000	8	175
Luther	N in A.	1888	Albert Lea, Minn.	Rev. J. E. Thoen	60,000	7	132
Luther Proseminary	O. Jt.	1885	St Paul, Minn.	Rev. H. Ernst, D. D.	T. S.	6	. .
Luther College	Syn. C.	1903	New Orleans, La.	Rev. R. A. Wilde	8,000	2	33
Luther College	Dan. U.	1902	Racine, Wis.	Prof. J. A. Larsen	40,000	7	150
Luther College	Sw. A.	1883	Wahoo, Neb.	Rev. O. J. Johnson.	60,000	16	277
Luther Institute	None	1909	Chicago, Ill	Prof. W. C. Herrmann	30,000	6	215
Lutheran College	N. in A.	1897	Clifton, Texas	Rev. F. W. C. Jesse	25,000	6	101
Lutheran College	G. Ia.	1912	Seguin, Texas	Prof. C Weeber	65,000	6	55
Lutheran Normal School	Nor. U.	1892	Madison, Minn.	Prof. K. Lokensgard	45,000	6	115
Lutheran Normal School	N. in A.	1889	Sioux Falls, S. Dak.	Rev Z. J. Orsal	78,000	10	157
Lutheran Teachers' Seminary	Mo.	1894	Seward, Neb.	Prof. Geo Weller	60,000	8	148
Martin Luther.	G. Ia.	1900	Sterling, Neb.	Rev Fr. Heinecken	40,000	4	30
Michigan Lutheran Seminary	Mich., etc	1910	Saginaw, Mich	Rev. O. J. R. Hoenecke.	30,000	3	26
Minnesota College	Sw. A.	1904	Minneapolis, Minn.	Dr. Frank Nelson	102,000	20	476
Northwestern College	Sw. A.	1900	Fergus Falls, Minn.	Prof. Einar Joranson	36,000	9	119
Northwestern College	N. in A.	1891	Velva, N. Dak.	Rev. H. M. Normann	8,500	3	56
North Star College	Sw. A.	1908	Warren, Minn.	Prof. O. E. Abrahamson.	45,000	7	187
Nysted High School.	D. in A.	1887	Nysted, Neb.	Prof. C. P Hoejbjerg.	10,000	. .	. .
Pacific Lutheran	N. in A.	1891	Parkland, Wash.	Prof N. J. Hong.	90,000	8	. .
Pacific Lutheran Seminary.	O. Jt.	1907	Olympia, Wash.	Rev. A. P. Meyer	20,000	5	. .
Pleasant View College	Nor. U.	1896	Ottawa, Ill.	Rev. L. A. Vigness.	40,000	6	103
Scandinavia	Nor. U.	1893	Scandinavia, Wis.	Prof. E. Westgor	25,000	5	80
St. Ansgar Seminary.	Nor. U.	. .	St. Ansgar, Iowa.	. . . . .	. . . . .	. .	. .
Teachers' Seminary	Mo.	1908	Lincoln, Neb.	Prof. C. W Taylor	150,000	8	160
Teachers' Seminary	Mo.	1857	Addison, Ill	Prof Th. Brohm.	175,000	9	170
Trinity College	Sw. A.	1904	Round Rock, Texas.	Rev. J A. Anderson	40,000	8	60
Waldorf College.	Nor. U.	1903	Forest City Iowa	Rev Lars W. Boe	75,000	12	312
Walther College.	Mo.	1889	St. Louis, Mo.	Prof. Wm. P. Sachs	25,000	6	110
Wartburg Teachers' Seminary	G. Ia.	1878	Waverly, Iowa	Rev Aug Engelbrecht	40,000	7	117
Weidner Institute	Cgo.	1902	Mulberry Ind.	Rev. A. H. Arbaugh	25,000	7	50
Willmar Seminary	N. in A.	1881	Willmar, Minn.	Prof. A. C Pedersen	12,000	7	165
Wittenberg.	Mo. & Nor.	1901	Wittenberg, Wis.	Prof. R.C.Kessling, Ph.D.	20,000	6	78
Woodville Normal.	O. Jt.	1888	Woodville, Ohio	Prof. K. Henningh	25,000	6	72
Total, 53.							

YOUNG LADIES' SEMINARIES.

Name.	Synod.	Opened.	Location.	President.	Value of Prop.	No. Profs.	No. Students.
Bethany College	Syn. C.	1911	Mankato, Minn.	Rev. W. F. Georg	$115,000	10	59
Elizabeth College	U. S. S	1897	Charlotte, N. C.	Rev. Chas. B. King, D. D	300,000	18	200
Irving College	None	1856	Mechanicsburg, Pa.	Prof. E. E. Campbell, Ph. D.	100,000	18	135
Lankenau School	Min. of Pa.	1890	Philadelphia, Pa.	Rev. E. F. Bachmann	275,000	17	100
Lutheran Ladies' Seminary.	N. in A.	1894	Red Wing, Minn.	Rev. H. Allen	150,000	23	150
Marion College	S. W. Va.	1874	Marion, Va.	Rev. J. P. Miller	50,000	9	64
Mont Amoena	N. C.	1859	Mt. Pleasant, N. C.	Rev. J. H. C. Fisher	. . .	. . .	. . .
Oak Grove Seminary	Nor. Fr.	1906	Fargo, N. Dak.	Rev. J. E. Fossum	30,000	6	96
Roanoke Woman's College.	U. S. S.	.	Salem, Va.	Rev. J. C. Peery	75,000	11	55
Summerland College	S. C.	1912	Aiken, S. C.	Rev. S. P. Koon, A. M.	75,000	7	42
Sylvanus Stall	G. S.	1912	Guntur, India.	Miss Jessie Brewer	30,000	. . .	173
Total, 11.							

DEACONESS MOTHERHOUSES.

Name.	Synod.	Opened.	Location.	Pastor.	Val. of Prop.	No. of Sisters.
Bethesda	Sw. A	1902	254 E. 10th St., St. Paul, Minn.	Rev. C. A. Hultkrans	$20,000	30
Ebenezer	Dan. U.	1905	Brush, Colo.	Rev. J. Madsen.	35,000	4
Immanuel	Sw. A.	1890	34th & Meredith Av., Omaha, Neb.	Rev. P. M. Lindberg	168,000	47
Lutheran	G. S.	1895	2500 W. North Av., Balto., Md.	Rev. Chas. E. Hay	150,000	38
Lutheran	G. C.	1894	23d & Cedar Sts., Milwaukee, Wis.	Rev H. L. Fritschel	30,000	37
Mary J. Drexel	Pa.Min.	1888	2100 S. College Av., Phila., Pa.	Rev. E. F. Bachmann	500,000	87
Norwegian Lutheran	None	1884	4th Av. & 46th St., Brooklyn, N. Y.	Rev. A. O. Fonkalsrud	300,000	20
Norwegian Lutheran	Nor. U.	1897	1138 N. Leavitt St., Chicago, Ill	Rev. A. Ofstedahl	175,000	75
Norwegian Lutheran	Nor. Fr.	1890	15th Av. & 24th St., Minneapolis, Minn.	Rev. M. Rufsvold	120,000	52
Total 9.						

IMMIGRANT MISSIONS.

Name.	Synod.	Opened.	Location.	Superintendent.	Val. of Prop.	No. of Guests Yearly.
Danish	D. in A.	1878	193 9th St., Brooklyn, N. Y.	Rev. R. Anderson	$18,000	. . .
Ev. Lutheran	N. Y. Min.	1867	4 State St., New York, N. Y	Rev. F. O. Evers	200,000	4,000
Finnish Seamen's	Ch. of Fin.	1887	529 Clinton St, Brooklyn, N. Y.	Rev. K. Maekinen	15,000	100
Immigrant	Can	1912	Montreal, Can.	. . .	. . .	. . .
Immigrant Nor.	Nor. U.	1905	5 Water St., New York, N. Y.	Rev. C. M. Westermoe.	. . .	. . .
Lutheran	Mo.	1872	3020 E. Baltimore St., Baltimore, Md	Rev. Richard Eirich	6,000	1,500
Lutheran Pilgrim House	Mo.	1869	8 State St., New York, N. Y.	Rev. O. H. Restin	150,000	3,121
Norwegian Lutheran	N. in A.	1866	8 State St., New York, N. Y.	Rev. E. Petersen	. . .	1,048
Nor. Luth. Seamen's Mission.	N. in A.	1912	170 Summer St., East Boston, Boston, Mass	Rev. Joseph Johnson	. . .	1,200
Norwegian Seamen's Church	N. in A.	1879	111 Pioneer St., Brooklyn, N. Y	Rev. J. Ekeland	26,000	8,000
Philadelphia Ev. Lutheran	Mo.	1910	2933 Richmond St., Phila., Pa	Rev. A. H. Winter	. . .	. . .
Scand. Ev. Luth. Seamen's	N. in A.	1901	9 Mission St., San Francisco, Cal.	Rev. F. Carlsen	. . .	15,000
Scand. Sailors' Temp. Home.	None	1890	172 Carroll St., Brooklyn, N. Y.	Mr. I. Clausen.	35,000	2,400
Seamen's	Ch. of Ger.	1907	64 Hudson St., Hoboken, N. J.	Rev. Herm. Brueckner	50,000	30,000
Seamen's	Pa. Min.	1904	1402 E. Moyamensing Av., Phila., Pa.	Rev. E. Saul.	14,000	790
Swedish Lutheran	Sw. A.	1906	9 Henry St., Boston, Mass.	Peter Swensson	20,275	. . .
Swedish Lutheran	Sw. A.	1893	5 Water St., New York, N. Y.	Rev. A. B. Lilja	95,000	. . .
Total, 17.						

ORPHANS' HOMES.

Name.	Synod.	Opened.	Location.	Superintendent.	Value of Property.	Orphans.
Andover Or. Ho. & Farm School.	Sw. A.	1867	Andover, Ill.	Sister Ingeborg Carlberg.	76,000	47
Augsburg Home	Mo.	1895	746 W. Lexington St., Baltimore, Md.	Mr. August Vogt.	$22,000	24
Bethany	N. S.	1902	Bridgewater, N. S.	Rev. C. H. Little.	7,000	11
Bethany	Dan. U.	1899	Waupaca, Wis.	Mr. Fr. Christensen	7,000	24
Bethesda	Hau.	1898	Beresford, S. Dak.	Miss A. E. Hendrickson.	85,000	56
Bethesda	Nor. Fr.	1898	Willmar, Minn.	Miss Jennie Olson	25,000	45
Bethlehem	Mo.	1886	2d Ave. between 3d & 4th Sts., College Point, N. Y.	Rev. C. J. Craemer	35,000	120
Bethlehem	Mo.	1881	5413 N. Peters St., New Orleans, La.	Mr. H. L. Huettmann	50,000	85
Bethlehem	Sw. A.	1901	Omaha, Neb.	Rev. P. M. Lindberg	6,000	22
Child Jesus	Mo.	1868	Des Peres, St. Louis, Mo.	Mr. W. C. Jaeger	50,000	120
Children's Friend	None	1904	93 Nelson Ave., Jersey City, N. J.	Mrs. S. Forsch	30,000	40
Children's Mission Home	O. Jt.	1890	120 W. Cumberland St., Knoxville, Tenn.	Rev. J. R. Lauritzen	....	25
Concordia	Mo.	1883	Marwood, Pa.	Mr. H. W. Lensner.	50,000	100
Cook County Children's Home	Mo.	1908	1356 N. Rockwell St., Chicago, Ill.	Rev. C. Eissfeldt.	30,000	50
Dr. Martin Luther	Mo.	1871	670 Baker St., W. Roxbury, Boston, Mass.	Mrs. Marie Schwolert	25,000	46
Danish Lutheran	D. in A.	1884	3320 Evergreen Ave., Chicago, Ill.	Mr. C Petersen	22,000	..
Danish Lutheran	D. in A.	1908	Perth Amboy, N. J.	Rev. A. T. Dorf	5,500	12
Danish Luth. Children's Home	D. in A.	1908	Tyler, Minn.	Rev H Jorgesen	10,000	22
Elim Danish Lutheran	Dan. U.	1882	Elkhorn, Iowa	Mr. Karl O. Larsen	8,000	16
Emaus	E. Pa.	1806	Middletown, Pa.	Mr. S. C. Peters	150,000	32
Elizabeth Hershey	G. Ia.	1894	Muscatine, Iowa	Rev. H. Reinemund	35,000	42
Ev. Luth. Asylum	Mo	1878	Addison, Ill.	Rev. H. Merz	45,000	98
German Ev. Lutheran	Mo.	1883	Cor. Wash. & La Salle Sts., Indianapolis, Ind.	Mr. Chr Hankemeier.	75,000	50
Good Shepherd	Pa. Min.	1908	6th & St. John Sts., Allentown, Pa.	Rev. John H. Raker	35,000	40
Gustavus Adolphus	Sw. A.	1885	Jamestown, N. Y.	Mr. John S. Swensson	53,239	75
Home for Orphans	Wis., etc.	1898	Belle Plaine, Minn.	Rev. C. F. Kock	15,000	.
Homme	Nor. U.	1880	Wittenberg, Wis.	Rev. J. A. Wang.	50,000	96
Iowa Ev. Lutheran	G. Ia.	1863	Waverly, Iowa.	Rev. J. F. Dilges	48,500	77
Lake Park	Nor. U.	1895	Lake Park, Minn.	Rev. J. H. Jahren	50,000	104
Loats	Han.	1881	Frederick, Md.	Mr. Geo. H. Zimmerman.	10,000	18
Lutheran	Sw. A.	1906	Avon, Mass.	Miss Amalia Rabenius	15,650	40
Lutheran	G. Ia.	1860	2465 Seaman St., Toledo, Ohio.	Rev. H. A. Brandt	35,000	50
Lutheran	Pa. Min.	1896	Topton, Pa.	Rev J O. Henry	60,000	119
Lutheran	U. S. S.	1888	728 S. College Ave., Salem, Va.	Mr. J. T. Crabtree	40,000	108
Martin Luther	N. in A.	1889	Stoughton, Wis.	Rev. M. Borge	35,000	67
Mary and Martha	Nor. Fr.	1892	Poulsbo, Wash.	Sister Julia Helseth.	25,000	25
Mrs. T. L. Brevig, Miss. & Or	N. in A.	1900	Teller, Alaska	Rev. H. M. Tjernagel	10,000	8
Nachusa	G. S.	1903	Nachusa, Ill.	....	20,000	15
Norw. Luth. Children's	Hau.	1899	Edison Park, Chicago, Ill.	Mr. Olaf M. Johnson.	45,000	90
Oesterlen	G. S.	1904	N. Lagonda Ave., Springfield, O.	Rev. W. M. Habey.	40,000	30
Orphans' Home & Farm School.	Pb. C.	1854	Zelienople, Pa.	Rev. C. W. White	65,000	120
Orphans' Home	Sw. A.	1880	Cleburne, Kans.	Mr. N. H. Youngberg	50,000	35
Orphans' Home	Pa. Min.	1859	6950 Germantown Ave., Mt. Airy, Phila., Pa.	Mrs. G. C. Eisenhardt	200,000	198
Parkland	N. in A.	1902	Parkland, Wash.	Miss Emilie Gutteboe	10,000	59
St. John's	O. Jt	1907	Mars, Pa.	Sister F. Ostermann	25,000	30
St. John's	N. Y. Min.	1864	Sulphur Springs, Buffalo, N Y.	Mr. Otto Ehlers	150,000	85
Swedish	Sw. A.	1891	Joliet, Ill.	Rev A. W Stark	42,350	100
Swedish Ev. Lutheran	Sw. A.	1881	Stanton, Iowa	Mr. L. P. Olin	51,900	42
Tabitha	G. S.	1890	45th & Randolph Sts., Lincoln, Neb.	Rev. E. Walter	70,000	15
Tabor Home	Pa.	1905	Olney, Phila., Pa.	Rev. Ph. Lamartine	....	40
Tressler	G. S.	1868	Loysville, Pa.	Mr. C. A. Widle	125,000	235
United Norw. Luth. Church	Nor. U.	1890	Beloit, Iowa	Mr. Thore Gunderson	98,900	148
Vasa	Sw. A.	1865	Vasa, Minn.	Mr. Oliver C. Herbert	40,000	72
Wartburg	None	1864	East Lincoln Ave., Mt. Vernon, N. Y.	G. C. Berkemeier, D. D.	500,000	260
Wernle	O. Jt	1878	Richmond, Ind.	Rev. F. W. Gahre	65,000	71
Wild Rice	N. in A.	1898	Twin Valley, Minn.	Mr. N. O. Skange	50,000	80

Total, 56.

HOSPITALS.

Name.	Synod.	Opened.	Location.	Superintendent.	Value of Prop.	Yearly Patients.
Annie L. Lowry (Inf.)	G. S.	1910	Loysville, Pa.	Mr. Chas. A. Widle	$12,000	. .
Annie L. Lowry (Inf.)	G. C.	1910	Topton, Pa.	Rev. J. O. Henry	6,700	. .
Augustana	Sw. A.	1884	2043 Cleveland Av., Chicago, Ill.	Rev. M. Wahlstrom, Ph.D	300,000	2825
Bethesda	Nor. U.	1898	Crookston, Minn.	Mr. O P. Ojen	16,000	242
Bethesda	Sw. A.	1880	249 E. 9th St., St. Paul, Minn.	Rev. C. A. Hultkrans	143,000	1574
Children's, M. J. Drexel	Pa. Min.	1889	2100 S. College Av., Phila., Pa.	Rev. E. F. Bachmann	D. M.	911
Chirala	G. S.	19 5	Chirala, India	Dr. Mary Baer	. . . .	. .
Ebenezer	Dan. U.	1903	Brush, Colo.	Rev. J. Madsen	5,000	60
Ebenezer	Hau.	1902	Madison, Minn.	Mr. M. G. Dunnom	26,000	426
Ev. Lutheran	Mo.	1894	Ohio Av. & Potomac St., St. Louis, Mo.	Miss Ida L. Gerding	70,000	1035
Ev. Luth. Sanitarium	Mo.	1905	Edgewater, Colo.	Rev. John Schlerf	42,000	110
Fort Wayne	Mo.	1904	Fort Wayne, Ind.	Miss A. Laurman	120,000	1225
German Lutheran	Mo.	1900	27th & Pierce Sts., Sioux City, Ia.	Miss R. M. Schneider	4[illegible],000	800
Good Samaritan	Nor. U.	1910	Rugby, N. Dak.	Sister Olga Larson	60,000	440
Grafton Deaconess	Nor. U.	1903	Grafton, N. Dak.	Sister Ovidia Olson	14,000	. .
Grand Forks Deaconess	Nor. Fr.	1891	Grand Forks, N. Dak.	Sister Emma Larsen	35,000	567
Guntur	G. S.	1883	Guntur, India	Dr. Anna S. Kugler	50,000	8147
Immanuel	Minn.	19 4	Mankato, Minn.	Miss Amalie Bauer	85,000	791
Immanuel	Sw. A.	1890	34th & Meredith Av., Omaha, Neb.	Rev. P. M. Lindberg	D. H.	871
Kensington Disp. for Con.	None	1905	Hancock St. & Susq. Av., Phila., Pa.	Sister Maria Roeck	30,000	200
Luther	None	1907	Eau Claire, Wis.	Sister Amalia Olson	65,000	650
Lutheran	Mo.	1881	East New York Av., Brooklyn, N. Y.	Miss Dora Waese	100,000	540
Lutheran	Mo.	1896	2609 Franklin Av., Cleveland, Ohio.	Miss Elsie Mannel	40,000	600
Lutheran Eye, Ear & Throat	None	1889	14th & N. Sts., Washington, D. C.	Staff of Surgeons	. . . .	. .
Milwaukee (Passavant)	G. C.	1863	Milwaukee, Wis.	Rev. H. L. Fritschel	300,000	1760
Northwestern	. . . .	.	Moorhead, Minn.	. . . .	. . . .	. .
Northwood Deaconess	Nor. U.	1902	Northwood, N. Dak.	Rev. J. D. Runsvold	35,000	. .
Norwegian Lutheran	None	1884	4th Av. & 46th St., Brooklyn, N.Y.	Rev. A. O. Fonkalsrud	D. M.	1425
Norwegian Lutheran	Nor. U.	1897	1138 N. Leavitt St., Chicago, Ill.	Sister Ingeborg Spanland	D. M.	1865
Norwegian Lutheran	None	1890	15th Av. & 24th St., Minneapolis, Minn.	Sister Lena Nelson	D. M.	1328
Norwegian Lutheran	N. in A.	1902	397 E. 10th St., St. Paul, Minn.	O. H. Nigaard.	100,000	729
Passavant Memorial	None	1885	149 W. Superior St., Chicago, Ill	Miss Charlotte Christian	125,000	. .
Passavant Memorial	None	1849	Roberts & Reed Sts., Pittsburg, Pa.	Rev. H. W. Roth, D. D.	250,000	1304
Rajahmundry	. . . .	1910	Rajahmundry, India	. . . .	. . . .	. .
St. John's	O. Jt	1901	Springfield, Minn.	Rev. J. G. Appel.	18,000	94
Springfield	Mo.	1897	Springfield, Ill.	Mr. J. A. Hoffman	75,000	834
St. Andrew's	G. Ia.	1912	712 5th St., S.E. Minneapolis, Minn.	Rev. Henry Hartig	45,000	. .
St. Luke's	. . . .	. .	Fargo, N. Dak.	Sister Serine Aarestad	50,000	776
St. Luke's	Nor. U.	1903	Fergus Falls, Minn.	Sister Margaret Fjelde	31,000	340
St. Olaf	Nor. U.	1896	Lansing Av., Austin, Minn.	Clara S. Ingvalson	25,000	328
Swedish	Sw. A.	1906	30th & Wyandotte Sts., Kansas City, Mo.	Rev. A. W. Lindquist, D.D.	60,000	825
Tabitha	G. S.	1890	452 Randolph St., Lincoln, Neb.	Rev. E. Walter	Or. H.	350
Thomas	Nor. U.	1907	6th St. & 24th Av., S., Minneapolis, Minn.	Miss Emilie M. Eggen	70,000	216
Volz Memorial	N. Y. Min.	1908	Sulphur Springs, Buffalo, N. Y.	Mr. Otto Ehlers	9,000	26

Total, 44.

HOSPICES.

Name.	Synod.	Opened.	Location.	Superintendent.	Value of Prop.	Yearly Guests.
Augustana Cent. Home	Sw. A.	1911	1346 La Salle Av., Chicago, Ill.	Rev. V. J. Teugwald.	$21,000	600
Bethany Home (Women)	Sw. A.	1909	334 E. 8th Sts., St. Paul, Minn.	Sister Jennie Johnson.	. .	700
Danish Home (Women)	Dan. U.	19 6	170 Prospect Av., Brooklyn, N. Y.	Miss Olive Larsen	7,000	. .
Immanuel (Women)	Sw. A.	1907	1505 La Salle Av., Chicago, Ill.	Deac. Frida Hoff	9,000	433
Luther (Men)	Pa. Min.	1905	157 N. 20th St., Phila., Pa.	Rev. Jos. S. Schantz	50,000	350
Luther	Mo.	. .	St Louis, Mo.	. .	. . . .	. .
Lutheran (Men)	None	1912	2010 5th Av., New York, N. Y.	Mr. Paul C. Holter.	25,000	.
Lutheran	Mo.	1912	5 State St., New York, N. Y.	Rev. O. H. Restin	. . . .	75
Lutheran	Mo.	1912	115 Glenwood Av., Buffalo, N. Y.	. . . .	8,000	. .
Lutheran (Women)	None	1907	828 6th St., S., Minneapolis, Minn.	Rev. F. A. Schaffnit	35,000	835
Settlement House (Men & Women)	Pa. Min.	1906	1333 Frankford Av., Phila., Pa.	Rev. Ambrose Hering.	61,000	475
Swedish Lutheran Home	Sw. A.	19[illegible]5	2 2 Dean St., Brooklyn. N. Y.	Mrs. Mathilda Johnson	11,000	. .
Swedish Lutheran Miss. Home	Sw. A.	1907	13 7 E. 54th St., Chicago, Ill	Miss Matilda Carlson.	. . . .	. .

Total, 13.

HOMES FOR THE AGED.

Name.	Synod.	Opened.	Location.	Superintendent.	Value of Property.	Old People.
Asylum for Aged	Pa. Min.	1859	6950 Germantown Av., Phila., Pa.	Mrs. G. C. Eisenhardt	Or.	56
Augsburg	Mo.	1895	746 W. Lexington St., Baltimore, Md	Mr. August Vogt	Or.	14
Augustana	Sw. A.	1911	Stony Island Av. & 75th St., Chicago, Ill.	Rev. G. K. Stark	$25,000	15
Bethesda	Sw. A.	1904	Chisago City, Minn.	Rev. C. A. Hultkrans	20,000	..
Bethesda	Nor. Fr.	1905	Wilmar, Minn.	Mrs. Malinda Hagen	Or.	15
Eighty	G. S.	1906	Tippecanoe City, Ohio	Rev. B. W. Ziegler	15,000	12
Good Shepherd	Pa. Min.	1908	6th & St. John Sts., Allentown, Pa.	Rev. John H. Raker	Or.	6
Homme	Nor. U.	1880	Wittenberg, Wis.	Rev. J. A. Wang	Or.	..
Layton (For Incurables)	None	1908	21st & State Sts., Milwaukee, Wis.	Rev. H. M. Fritschel	75,000	32
Lowman.	S. C.	1911	White Rock, S. C.	Rev. W. P. Cline	23,000	4
Lutheran Church Home	G. C.	1896	217 E. Delavan Av., Buffalo, N. Y.	Miss Louise E. Kaehler	60,000	41
Lutheran	Wis., etc.	1898	Belle Plaine, Minn.	Rev. C. F. Kock	20,000	25
Lutheran	Mo.	19 2	115 Glenwood Av., Buff'lo, N. Y.		9,000	3
Lutheran	Pb. C.	1906	2201 Sassafras St., Erie, Pa.	Sister Frieda	20,000	29
Lutheran	Sw. A.	1906	Madrid, Iowa	Sister Kristin Monson	18,000	21
Lutheran	G. Ia.	1894	Muscatine, Iowa	Rev. H. Reinemund	50,000	23
Lutheran	Mo.	1906	19 6 Lafayette Av., St. Louis, Mo.	Mr. A. H. Kanning	..	..
Lutheran	Mo. & Wis.	1906	Wauwatosa, Wis.	Mr. F. H. Weiss	80,000	92
Lutheran Old Folks' Home	G. Ia.	1906	2465 Seaman St., Toledo, Ohio.	Rev. H. A. Brandt	Or.	25
Mary J. Drexel	Pa. Min.	1883	2100 S College Av., Phila., Pa.	Rev. E. F. Bachmann	D. M.	48
Mary Louise Memorial	None	1898	East Lincoln Av., Mt. Vernon, N. Y.	Rev. G. C Berkemeier, D.D.	30,000	28
National	G S.	189-	Washington, D. C.	Sister Flora Oehler	60,000	32
Nazareth	Sw. A.	1903	Omaha, Neb.	Rev. P. M. Lindberg	D. M.	20
Northwood	Nor. U.	1910	Northwood, N. Dak	Sister Anna Alte	..	..
Norw. Old People's	None	1896	Norwood Park, Chicago, Ill.	Mrs. Anna Christensen	80,000	100
Old Folks' Home	Mo.	1892	Monroe, Mich.	Mr. Adolf Gruhl.	25,000	54
Old People's Home	Mo.	1892	Arlington Heights, Ill.	Mr. Chas. Stier	..	73
Old People's Home	Sw. A.	1907	Lindsborg, Kans.	Rev. J. Holcomb	14,000	9
Old People's Home	N. in A.	1889	Stoughton, Wis.	Rev. M. Borge	45,000	39
Old People's Home	Pb. C.	1907	Zelienople, Pa.	Sister Katherine Foerster	45,000	14
Salem	Sw. A.	1907	Joliet, Ill.	Rev. A. W. Stark	53,000	35
St. John's	O. Jt.	1893	Mars, Pa.	Sister F. Ostermann	30,000	21
St. John's	O. Jt.	1901	Springfield, Minn.	Rev. J G Appel.	H.	9
Swedish Augustana	Sw. A.	1908	Brooklyn, N. Y.	Miss Elizabeth Hammargren.	21,000	..
Tabitha	G. S.	1890	452 Randolph St., Lincoln, Neb.	Rev. E Walter	Or.	19
Wartburg	Mo.	1875	2598 Fulton St., Brooklyn, N.Y.	Mr. Frank Schwarz	75,000	77
Total, 36.						

HOME FINDING SOCIETIES.

Name.	Synod.	Opened.	Location.	Superintendent.	Value of Property	Home Found in 1912.
Children's Friend Society.	Mo.	1901	2 22 Broadway, Fort Wayne, Ind	Rev. P. Wambsganss	..	10
Children's Home.	Mo.	1902	229 Malone Ave., Peoria, Ill.	Rev. F. Zagel	6 000	..
Ev. Luth. Child. Friend Soc.	Mo.	1899	Bay City Mich.	Rev. F. H. Brunn	2,000	20
Ev. Luth. Child. Friend Soc.	Mo.	1901	2022 Marshall Ave., St. Paul, Minn	Rev. F. Wohlfeil.	10,000	18
Ev. Luth. Society	Mo.	1903	19 6 Lafayette Ave., St. Louis, Mo	Rev. F. W. Herzberger	..	13
Ger. Luth Child. Soc	Mo.	1901	Fort Dodge, Iowa	Rev. A. Hemann.	10,000	37
Good Shepherd.	Pa.	1908	6th & St. John Sts., Allentown, Pa.	Rev. J. H. Raker.	Or.	..
Luth Child. Friend's Soc.	Mo.	1905	115 Glenwood Ave., Buffalo, N. Y.		8,000	3
Luth Child Home	None.	1896	Wauwatosa, Wis	Rev W H. Kansier	10,000	15
Luth. Child Home.	Mo.	1902	Winfield, Kans.	Mr G. F Weinrich.	10,000	31
Luth. Orphan's Home	Mo.	1892	Fremont, Neb	Rev. G. W. Wolter.	45,000	25
Total, 11.						

LUTHERAN PERIODICALS.

(Address Editors.)

English.		
Augsburg Intermediate Les. Leaf	Weekly.	Philadelphia, Pa.
Augsburg Junior Lesson Leaf	"	Philadelphia, Pa.
Augsburg Lesson Leaf	"	Philadelphia, Pa.
Elim Primary Leaflet	"	Pittsburgh, Pa.
Lutheran Church Visitor	"	Columbia, S. C.
Lutheran Church Work*	"	Philadelphia, Pa.
Lutheran Herald	"	Decorah, Ia.
Lutheran Young Folks*	"	Philadelphia, Pa.
Lutheran Young People*	"	Philadelphia, Pa.
Our Friend	"	Decorah, Iowa.
Pictureland*	"	Philadelphia, Pa.
Primary Lesson Paper	"	Columbus, Ohio.
Sunday-School Helper	"	Wittenberg, Wis.
The Bethany Messenger	"	Lindsborg, Kans.
The Children's Companion*	"	Minneapolis, Minn.
The Little Messenger	"	Red Wing, Minn.
The Little Ones*	"	Philadelphia, Pa.
The Lutheran	"	Philadelphia, Pa.
The Lutheran Observer	"	Philadelphia, Pa.
The Lutheran Standard	"	Columbus, O.
The United Lutheran	"	Minneapolis, Minn.
The Lutheran's Companion	"	Rock Island, Ill.
Lutheran Boys and Girls*	Semi-m.	Philadelphia, Pa.
Lutheran Witness	"	St. Louis, Mo.
Sunbeams	"	Philadelphia, Pa.
Sunrays	"	Philadelphia, Pa.
Sunshine	"	Philadelphia, Pa.
Alma Mater	Monthly.	St. Louis, Mo.
Arkansas Lutheran	"	Little Rock, Ark.
Augsburg S. S. Teacher	"	Philadelphia, Pa.
Baltimore Lutheran	"	Baltimore, Md.
Chicago Lutheran	"	Chicago, Ill.
Christian Youth*	"	Minneapolis, Minn.
Concordia Bible Class Lessons	"	St. Louis, Mo.
Concordia Primary Leaflet	"	St. Louis, Mo.
Concordia S. S. Less. Jr. Dept.	"	St. Louis, Mo.
Concordia S. S. Less. Sr. Dept.	"	St. Louis, Mo.
Ev. Luth. Sanitarium Review	"	Edgewater, Colo.
Gospel Witness	"	Rajahmundry, Ind.
Inner Mission & Rescue Work Jnl	"	New York, N. Y.
Kansas Young Lutheran	"	Lindsborg, Kans.
Kurdistan Missionary	"	Chicago, Ill.
Little Missionary*	"	Columbus, O.
Lutheran Advocate	"	Chicago, Ill.
Lutheran Child's Paper*	"	Columbus, O.
Lutheran Guide*	"	St. Louis, Mo.
Lutheran Woman's Work*	"	Philadelphia, Pa.
Luther League Review*	"	New York, N.Y.
Nachusa Orphanage Tidings	"	Nachusa, Ill.
Nova Scotia Lutheran	"	Bridgewater, N. S.
Orphan Home Echoes	"	Loysville, Pa.
Orphan Home Paper	"	Salem, Va.
Orphans' Home Paper	"	Topton, Pa.
Pacific Lutheran	"	San Francisco.
Primary Lesson Leaves	"	Columbus, O.
Southern Lutheran	"	New Orleans, La.
Sunday-School Lesson Leaves	"	Philadelphia, Pa.
Sunshine and Shadow*	"	Greenville, Pa.
The Christian Messenger	"	Lindsborg, Kan.
The Lutheran Intelligencer	"	Red Wing, Minn.
The Mission Worker	"	Philadelphia, Pa.
The Home Missionary	"	Philadelphia, Pa.
The Lutheran Messenger	"	Philadelphia, Pa.
The Busy Bee*	"	Philadelphia, Pa.
The Children's Friend.*	"	Chicago, Ill.
The Deaf Lutheran	"	Milwaukee, Wis.
The Monthly	"	Hart. Sem., N. Y.
The Foreign Missionary	"	Philadelphia, Pa.
The Lutheran Herald	"	Waverly, Iowa.
The Lutheran Herald	"	Burlington, Ia.
The Lutheran Pioneer	"	St. Louis, Mo.
The Olive Leaf*	"	Rock Island, Ill.
The Theological Monthly	"	St. Louis, Mo.
The Young Lutheran	"	Greenville, Pa.
Tidings	"	Columbia, S. C
Young Lutherans' Magazine	"	St. Louis, Mo.
The Annals	Bi-M't'y.	Milwaukee, Wis.
Augsb'g Beginners' Graded Ser.	Quarterly.	Philadelphia, Pa.
Augsb'g Intermed. Graded Ser.	"	Philadelphia, Pa.
Augsb'g Junior Graded Series	Quarterly.	Philadelphia, Pa.
Augsb'g Primary Graded Series	"	Philadelphia, Pa.
Augsburg Adult Lesson Book	"	Philadelphia, Pa.
Augsburg Home Dep't Les. Bk	"	Philadelphia, Pa.
Augsburg Intermediate Les. Bk.	"	Philadelphia, Pa.
Augsburg Junior Lesson Book	"	Philadelphia, Pa.
Augsburg Lesson Book	"	Philadelphia, Pa.
Augustana Theol. Quarterly	"	Rock Island, Ill.
Bible Biography	"	Philadelphia, Pa.
Bible Facts and Scenes	"	Philadelphia, Pa.
Bible History, for Scholars	"	Philadelphia, Pa.
Bible History, for Teachers	"	Philadelphia, Pa.
Bible Literature	"	Philadelphia, Pa.
Bible Readings	"	Philadelphia, Pa.
Bible Outlines	"	Philadelphia, Pa.
Bible Story, for Scholars	"	Philadelphia, Pa.
Bible Story, for Teachers	"	Philadelphia, Pa.
Bible Teachings	"	Philadelphia, Pa.
Elim Lesson Quarterly	"	Pittsburg, Pa.
Luther League Topics	"	New York, N.Y.
Quarterly Lesson Leaves	"	Columbus, O.
Scripture Series, for Scholars	"	Philadelphia, Pa.
Scripture Series, for Teachers	"	Philadelphia, Pa.
The Amer. Journal of Lutherism	"	New York, N.Y.
The Lutheran Church Review	"	Philadelphia, Pa.
The Lutheran Quarterly	"	Gettysburg, Pa.
The Luth. Primary Teacher	"	Philadelphia, Pa.
The Missionary Voice	"	Pittsburg, Pa.
Theological Quarterly	"	St. Louis, Mo.
Wonderland	"	Philadelphia, Pa.
Workland	"	Pittsburg, Pa.
American Lutheran Almanac	Yearly.	Philadelphia, Pa.
Ev. Lutheran Church Almanac	"	Erie, Pa.
Lutheran Almanac	"	Columbus, Ohio.
Luth. Almanac & Year-Book	"	Philadelphia, Pa.
Lutheran Church Almanac	"	Philadelphia, Pa.
Lesson Commentary	"	Philadelphia, Pa.
Pocket Lesson Leaf	"	Philadelphia, Pa.
Lutheran Annual	"	St. Louis, Mo.
Ger.		
Das Kirchenblatt	Weekly.	Waverly, Iowa.
Der Deutsche Lutheraner	"	Philadelphia, Pa.
Der Lutheraner	"	St. Louis, Mo.
Die Luth. Kirchen-Zeitung	"	Columbus, Ohio.
Evang. Luth. Gemeindeblatt	"	Milwaukee, Wis.
Kirchlicher Sendbote	"	Columbus, Ohio.
Lindsborg Posten	"	Lindsborg, Kans.
Lutherischer Zionsbote	"	Chicago, Ill.
Zeuge und Anzeiger	"	Boston, Mass.
Ev. Luth. Kirchenblatt fur S. A.	Semi-m.	St. Louis, Mo.
Luth. Volksblatt	"	Tavistock, Can.
Concordia	Monthly.	Chicago, Ill.
Conc. Bibelklasse Les.	"	St. Louis, Mo.
Conc. S S. Les. fur Mitt. Kläs.	"	St. Louis, Mo.
Conc. S. S. Les. fur Ob. Klas	"	St. Louis, Mo.
Der Anstaltsbote	"	Muscatine, Ia.
Der Bekenner	"	Erie, Pa.
Der Bote aus Bethesda	"	Watertown, Wis.
Der Deakonissen Freund	"	Philadelphia, Pa.
Der Jugend-Freund*	"	Allentown, Pa.
Der Lutherische Wachter	"	Helena, Mont.
Der Missourier	"	Buffalo, N. Y.
Der Missouri Luther Ligabote	"	Holyoke, Mass.
Der Sonntagsgast*	"	New York, N.Y.
Der Treu Zeuge	"	La Grange, Tex.
Die Wachende Kirche	"	Buffalo, N. Y.
Evang. Luth. Blätter	"	New Orleans, La.
Evang. Luth. Homiletik Mag.	"	St. Louis, Mo.
Evang. Luth. Schulblatt	"	St. Louis, Mo.
Fuer die Kleinen	"	St. Louis, Mo.
Gemeindebote	"	Winnipeg, Can.
Gemeinde und Missionblatt	"	Newark, N. J.
Hülfsbuch für S. S. Lehrer	"	Philadelphia, Pa.
Illustrirte Jugendblätter*	"	Reading, Pa.
Jugendblatt	"	Waverly, Ia.
Jugendbote	"	Chicago, Ill.
Kinder-Blättchen*	"	Philadelphia, Pa.
Kinderfreude*	"	Columbus, Ohio.
Kinderfreude*	"	Milwaukee, Wis.
Kirchen und Waisenbote	"	Pittsburgh, Pa.

LUTHERAN PERIODICALS.—*Concluded.*

Kirchliche Nachrichten	Monthly.	Wall Lake, Iowa.
Lehre und Wehre	"	St. Louis, Mo.
Lektianen	"	Buffalo, N. Y.
Lutheran Hausfreund	"	Tonawa'da, N.Y.
Lutheran Stadtmissionar	"	Chicago, Ill.
Lutherische Botschafter	"	Oakland, Cal.
Luth. Kinder und Jugendblatt	"	St. Louis, Mo.
Luth. Kranken u. Waisenfreund	"	St. Louis, Mo.
Missionsbote*	"	Philadelphia, Pa
Missions-Taube	"	St. Louis, Mo.
Siloah	"	Philadelphia, Pa.
Unser Kinderfreund	"	Fort Dodge, Ia.
Vereinsbote	"	Buffalo, N. Y.
Brossmen	Bi-M't'y.	Buffalo, N. Y.
Ev. Luth. Bote	"	Redbud, Ill.
Evang. Luth. Schulzeitung	"	New Ulm, Minn.
Hospital und Krankenfreund	"	Sioux City, Iowa.
Kirchliche Zeitschrift	"	Dubuque, Iowa.
Zeitblaetter Magazine	"	Columbus, Ohio.
Bibel Stunde	Quarterly.	Buffalo, N. Y.
Concordia Blattchen fur Klein	"	St. Louis, Mo.
Ev. Luth. Kirchenglocke	"	Milwaukee, Wis.
Ev. Luth. Krankentrost	"	Milwaukee, Wis.
Lektionsblätter	"	Philadelphia, Pa.
Theol. Quartalschrift	"	Milwaukee, Wis.
Wartburg Lehrmittel	"	Waverly, Iowa.
Amerikanischer Kalender	Yearly.	St. Louis, Mo.
Evan. Lutherischer Kalender	"	Columbus, Ohio.
Evan. Lutherischer Kalender	"	Philadelphia, Pa.
Gemeindeblott Kalender	"	Milwaukee, Wis.
Kalender	"	Milwaukee, Wis.
Statistisches Jahrbuch	"	St. Louis, Mo.
Wartburg-Kalender	"	Waverly, Iowa.
Zionsbote Kalender	"	Chicago, Ill.
Augustana . . . . . **Swed.**	Weekly.	Rock Island, Ill.
Barnens Tidning	Semi-m.	Rock Island, Ill.
Kina Missionären	Monthly.	Rock Island, Ill.
Missions Tidning	"	Rock Island, Ill.
Ungdoms-Vännen*	"	Rock Island, Ill.
Augustana Theol. Quarterly	Quarterly.	Rock Island, Ill.
Solglimten	"	Rock Island, Ill.
Solsträlen	"	Rock Island, Ill.
Textblad för Söndagsskolan	"	Rock Island, Ill.
Almanack	Yearly.	Rock Island, Ill.
Dorkas	"	Omaha, Neb.
Korsbanaret	"	Rock Island, Ill.
Prairieblomman	"	Rock Island, Ill.

Afholds-Vennen . . . . **Nor.**	Weekly.	Ottawa, Ill.
Börne-Blad	"	Decorah, Ia.
Börnevennen*	"	St. Paul, Minn.
Ev. Luth. Kirketidende	"	Decorah, Ia.
Folkebladet	"	Minneap's, Min.
For Gammel og Ung	"	Wittenberg, Wis.
Illustrered Familieblad*	"	Decorah, Ia.
Lutheraneren	"	Minneap's, Min.
Luthersk Börne-Blad*	"	Minneap's, Min.
Lutherske Missionaer	"	Minneap's, Min.
Pacific Herold	"	Tacoma, Wash.
Sondagsskole Bladet	"	Wittenberg, Wis.
Budbäreren	Semi-m.	Red Wing, Minn.
Budstikken	"	Everett, Wash.
Den Forenede Kirkes Missionsb.	"	Minneap's, Min.
Luthersk Sendebud	"	Jersey City, N. J.
Ungdommens Ven	Semi-m.	Minneap's, Min.
Chicago Lutheraneren	Monthly.	Chicago, Ill.
Den Kristelige Logmand	"	De Forest, Wis.
Gasseren	"	Minneap's, Min.
Luthersk. Tidskrift	"	Minneap's, Min.
Santhal Missionœren	"	Minneap's, Min.
Zions Röst	"	Chicago, Ill.
Indremissionaeren	Bi-M't'y.	La Crosse, Wis.
Theologisk Tidskrift	Quarterly.	Decorah, Ia.
Folke-Kalender	Yearly.	Minneap's, Min.
Waisenhus-Kalender	"	Wittenberg, Wis.
Boernebladet . . . . . **Dan.**	Weekly.	Cedar Falls, Ia.
Dannevirke	"	Blair, Neb.
Dansk Luthersk Kirkebladet	"	Chicago, Ill.
Kirkelig Samler	"	Cedar Falls, Ia.
Böerne-Vennen*	Semi-m.	Cedar Falls, Ia.
Danskeren	"	Blair, Neb.
Unges Bladi Am.	"	Blair, Neb.
Ungdom	Bi-M't'y.	Omaha, Neb.
Kennarinn . . . . . **Ice.**	Monthly.	Winnipeg, Can.
Sameiningin	"	Winnipeg, Can.
Aldamot	Yearly.	Winnipeg, Can.
Paimen-Sanomia . . . **Finn.**	Weekly.	Hancock, Mich.
Finnish Lutheran	"	Braddock, Pa.
Lasten Lehti	"	Hancock, Mich.
Amerikansky Evan. . . **Slav.**	Monthly.	Marinette, Wis.
Slov. Cirk. Listy	"	Freeland, Pa.
Svestok Whittness	Semi-m.	Allegheny, Pa.
Journal Lutherein. **French.**	Monthly.	Dexter, Iowa.
Amerikas Westnesis. . . **Let.**	Semi-m.	Boston, Mass.
Amerika Esti Postimees . **Est.**	Monthly.	New York, N.Y.

Whole number of Periodical Publications 251

* Illustrated. Some papers for adults use pictorial illustrations.

IF YOU WERE BUSY.

If you were busy being kind,
Before you knew it you would find
You'd soon forget to think 'twas true
That some one was unkind to you.

If you were busy being glad,
And cheering people who are sad,
Although your heart might ache a bit,
You'd soon forget to notice it.

If you were busy being good,
And doing just the best you could,
You'd not have time to blame some man
Who's doing just the best he can.

If you were busy being true
To what you know you ought to do,
You'd be so busy you'd forget
The blunders of the folks you've met.

If you were busy being right,
You'd find yourself too busy, quite,
To criticise your neighbor long
Because he's busy being wrong.

—REBECCA B. FORESMAN.

PENNSYLVANIA FOR CHRISTIAN ENDEAVOR

Pennsylvania, the gem of the inland!
Pennsylvania, "the key of the arch!"
Pennsylvania, the heart of Endeavor!
The Lord leads our host in the march.
Pennsylvania, the home of "Penn's treaty!"
Pennsylvania and "Brotherly Love:"
Pennsylvania for peace universal;
Exalting the Peace from above.

CHORUS.

For we're "trusting the Lord for our Strength:"
And to "Christ and His Church" we'll be true;
For we're living for Him by His grace;
And His Spirit with pow'r doth endue.

Pennsylvania, her "Christ is Enthroning:"
Pennsylvania "His Church shall Enlarge:"
And her youth shall their "Character Eenoble:"
The purpose of "C. E." at large.
Pennsylvania, your youth will be loyal;
And will honor the "Red, White and Blue:"
While we march 'neath the banner of Jesus,
Our "Liberty Bell" must ring true.

—A. E. COOPER.

DEATHS OF LUTHERAN MINISTERS.

Name.	Ent'd Min'y.	Synod at Death.	Born. Where.	Born. When.	Died. Where.	Died. When.	Where Buried.	Age. Y.	Age. M.	Age. D.
Albert, C. S., D. D.	1870	Md.	Hanover, Pa.	Aug. 17, 1847	Philadelphia, Pa	Jan. 28, 1912	Lancaster, Pa	64	5	11
Alexis, J. N	1882	Sw. A.	Slättakra, Sweden	Apr. 4, 1852	Lincoln, Neb.	Feb. 27, 1912	Lincoln, Neb.	59	10	23
Anderson, A. J.	1908	Sw. A.	Lindberg, Sweden	Oct. 4, 1877	Princeton, Ill.	July 7, 1912	Princeton, Ill.	34	8	3
Andreasen, Iver	.	Nor. U.	Maalselven, Norway	Jan. 18, 1838	Moscow, Idaho	Sept. 12, 1911	Moscow, Idaho	73	7	25
Aughey, Sam'l, LL D, PhD.	1858	Neb.	———, Pa.	1832	Spokane, Wash.	Feb. 3, 1912		80	.	.
Barry, D. R. P	1875	C. Pa.	Spruce Creek, Pa.	Jan. 29, 1840	Selinsgrove, Pa.	June 14, 1912	Selinsgrove, Pa.	71	4	16
Baumgaertner, J. E.	.	Mo.	Zoldingen, Bavaria.	Dec. 24, 1841	Lincoln, Neb	Jan. 20, 1912	Lincoln, Neb.	70	.	27
Benson, Wm. L.	1890	N. Yk			Dansville, N. Y.					
Bergquist, P. A.	1881	Sw. A.	———, Sweden	Feb. 19, 1855	Pe le, Pa	Sept. 12, 1912	Grassflat Pa.	57	6	24
Buerle, L. H.	1889	Nor. U.	Söndmör, Norway	Sept. 1, 1860	Dixon, Mont.	July 5, 1912	Kidder, S. Dak.	51	10	4
Chilleen, O.	1873	Sw. A.	Kila, Varmland, Sweden	Nov. 18, 1841	Irwin, Pa.	Feb. 5, 1912	Whitehall, Mich	70	2	18
Collins, B. B.	1875	Al.	Berlin, Pa	Nov. 28, 1847	Meyersdale, Pa.	Nov. 2, 1912	Meyersdale, Pa.	64	11	5
Currie, R. M.	1864	Miss.	Simpson Co., Miss	Oct. 22, 1829	Burns, Miss	Aug. 14, 1911	Trenton, Miss	81	9	23
Daron, E.	1869	E. Pa.	Dover, Pa		Harrisburg, Pa.	Sept. 10, 1912	Steelton, Pa		.	.
Ellestad, N. J	.	Nor. U.	Vik, Norway	Mar. 17, 1845	Seattle, Wash.	1912	Seattle, Wash.	67	.	.
Esbjorn, C. M., D.D., PhD.	1888	Sw. A.	Princeton, Ill.	Feb. 14, 1838	New Haven, Conn	Nov. 25, 1911	Rock Island, Ill.	53	9	11
Fichthorn, A. S., D. D.	.	Pa.	Lewistown, Pa.	1858	Norristown, Pa.	Jan. 29, 1912	Lewistown, Pa.	52	.	.
Fjelstad, R. K.	1885	Nor. U.	Telemarken, Missedal, Norway	Sept. 1, 1840	Springfield, Minn.	Jan. 30, 1912	Sundown, Minn.	62	4	29
Froleen, J. J.	1875	Sw. A.	Froederyd, Sweden.	Nov. 18, 1848	Wetaskiwin, Can.	Oct. 17, 1912	Battle Lake, Can.	63	10	29
Funk, I. K., D. D., LL.D.	1867	N. Yk	Clifton, Ohio.	Sept. 10, 1839	Montclair, N. J.	Apr. 4, 1912	Brooklyn, N. Y.	72	6	25
Goessling, E	.	G. Ia.			Pittsburg, Pa.	Jan. 8, 1912	Pittsburg, Pa.	50	.	.
Grahn, H., D. D.	1856	Pa.	New Haldensleben, Germany.	Oct. 6, 1828	Philadelphia, Pa	Apr. 17, 1912	Philadelphia, Pa	83	6	11
Graybill, J. M	1852	Md.	Frederick Co., Md		Clear Spring, Md.	Aug. 6, 1912	Clear Spring, Md.	85	.	.
Grefe, H.	.	Mo.			Germantown, Iowa.					
Groenmiller, J. G., D. D.	1878	Neb.	Ehingen, Bavaria	Feb. 28, 1826	Hanover, Kans.	June 10, 1912	Hanover, Kans.	86	3	13
Grossman, A. J.	1902	W. Pa.	Nuremberg, Germany	Aug. 4, 1870	Seven Valleys, Pa	May 22, 1912	Dayton, Ohio	38	9	18
Guemmer, H	1870	Mo.	———, Germany.	Jan. 1, 1846	Perryville, Mo.	Feb. 14, 1912	Perryville, Mo.	66	1	13
Henderson, J. W.	1865	E. Pa.	Lewistown, Pa.	Apr. 30, 1839	Phoenixville, Pa	Feb. 21, 1912	Phoenixville, Pa	72	9	22
Herbst, C. E.	1872	O. Jt.	St. Louis, Mo.	Mar. 12, 1845	Sheldon, Ind.	Feb. 9, 1912	Sheldon, Ind.	66	10	28
Herbst, R	1855	Mo	Elberfeld, Germany	Jan. 31, 1828	Closter, N. J.	Oct. 11, 1912	Brooklyn, N. Y.	84	8	11
Hitchner, S.	1903	N. Ind.	Friesburg, N. J.	Feb. 9 1872	Battle Creek, Mich.	Nov. 17, 1911	Bridgeton N. J.	33	9	8
Hogstad, J. P	.	Nor. U.	Inderven, Norway	Dec. 2, 1858	Mananjenena, Madagas'r	Oct. 24, 1911	Madagascar	52	10	22
Holtan, O. J.	1907	Nor. U.	Sande, Norway	July 12, 1855	Rainy Butte, N. Dak.	Aug. 3, 1912	Rainy Butte, N. Dak.	57	.	21
Huge, C. F. W.	.	Mo.		Jan. 26, 1847	Fort Wayne, Ind.	Dec. 24, 1911		63	10	28
Janzow, C. L.	1870	Mo.	Heringsdorf, Germany	July 1, 1847	St. Louis, Mo	May 5, 1911	St. Louis, Mo	63	10	4
Johnson, L.	1879	Sw. A.	Olmstad, Sweden	Sept. 23, 1848	Kensington, Minn	Mar. 12, 1912	Kensington, Minn	73	5	18
Kessler, D.	1905	G. Ia.	Verdena, Germany	Jan. 18, 1872	Glasford, Ill	Jan. 21, 1912	Glasford, Ill.	40	.	4
King, A. A.	1894	N. Yk	Stone Church, Pa.	Feb. 16, 1868	New York, N. Y.	May 28, 1912	Stone Church, Pa.	44	3	12
Koerner, C., D. D	1866	S. C.	Rhein-Pfaltz, Germany	Jan. 24, 1842	Rochester, N. Y	Feb. 14, 1912	Rochester, N. Y	70	.	19
Lazarus, R.	1864	N. Ill.	Allentown, Pa	Jan. 5, 1839	Chicago. Ill	Jan. 21, 1912	Chicago, Ill.	73	.	16
Lilje C.	1874	O. Jt.	Gerdan, Hannover, Germany.	Nov. 16, 1839	Oak Harbor, Ohio	Apr. 13, 1912	Oak Harbor, Ohio	72	4	28
Lindeblad, H. O.	1870	Sw. A.	Bohnslan, Sweden	Mar. 7, 1845	La Grange, Ill	Sept. 23, 1912	Moline, Ill	67	6	16
Lorch, Chr.	.				Roscoe, Texas.					
Luehring, H	1905	O. Jt.	Hannover, Germany	Oct. 15, 1875	Ixonia, Wis.	Feb. 24, 1912	Ixonia, Wis.	36	4	9
MacLauchlin, Alex.	1864		Letter Kenny, Ireland	Nov. 22, 1834	Elkhart, Ind.	Sept. 7, 1912	Three Rivers, Mich.	77	8	16
Mertz, M.	1890	Mo.	Brownstown, Ind.	May 7, 1867	Helena, Mont	Apr. 26, 1912	Helena, Mont	44	11	19
Miller, J. I.	1858	Va.	Rockingham, Va.	June 2, 1831	Staunton, Va.	Feb. 26, 1912	Luray, Va	80	8	24
Moser, J. C., D. D	1873	Tn.	Cabarras Co., N. C.	1849	Hickory, N. C	Nov. 12, 1911	Hickory, N. C	61	.	.
Neibel, F. E.	1896	N. Ind.	Shelby Co., Ind.	Apr. 23, 1869	Buhlo Pelle, Africa	Mar. 1, 1912	Buhlo Pelle, Africa	42	10	7
Oefstedahl, J. A	.	Nor. U.	Voss, Norway	1857	Grand Forks, S. Dak.	Nov. 12, 1911	Grand Forks, S. Dak.	54	.	.
Olsen, Johan	.	Nor. U.	Bindelen, Norway	July 3, 1834	Minneapolis, Minn	Sept. 5, 1911		77	.	.
Parker, E. P.	1871	N. C.	Rowan Co., N. C.	Nov. 9, 1836	Gibsonville, N. C.	Aug. 9, 1912	Gibsonville, N. C.	75	9	.

DEATHS OF LUTHERAN MINISTERS.—*Concluded.*

Name.	Lnt'd Min'y.	Synod at Death.	Born.		Died.		Where Buried.	Age.		
			Where.	When.	Where.	When.		Y.	M.	D.
Pfister, A.	1863	G. Ia.	Zürich, Switzerland	June 14, 1834	Farmington, Iowa	July 6, 1912	Farmington, Iowa	78	.	22
Plehn, G. L. T.	1871	Mo.	Gross Justen, Pommerania	Jan. 11, 1831	Detroit, Mich.	Feb. 26, 1912	Sheboygan, Wis.	81	1	15
Probst, G. C.	1857	Al.	Hannover, Germany	Oct. 1, 1829	Everett, Pa.	Oct. 29, 1912	Everett, Pa.	83	.	28
Rebane, H.	. .	Mo.	. . . . .	. . . . .	Boston, Mass.	Dec. 18, 1911	. . . . .	.	.	.
Reid, P. J.	1896	O. Jt.	Monroe, Mich	Sept. 24, 1872	Toledo, Ohio	Feb. 5, 1912	Castalia, Ohio	39	4	12
Reimann, H. J.	1873	O. Jt.	Buffalo, N. Y.	Nov. 29, 1852	Grove City, Pa.	July 19, 1912	Oil City, Pa	59	7	20
Ryding, J. S.	1881	Sw. A.	Larf, Sweden	June 3, 1853	Le Roy, Mich	June 11, 1912	Le Roy, Mich	59	.	8
Salem, H. C.	1891	Al.	Selinsgrove, Pa.	Nov. 29, 1867	St. Clairsville, Pa.	Aug. 11, 1912	Selinsgrove, Pa.	44	8	13
Sanden, P. J.	1878	Sw. A.	Småland, Sweden	Dec. 9, 1838	Moingona, Iowa	May 9, 1912	Ogden, Iowa	73	5	.
Sanders, C. W.	1862	N. Ill.	Williamsport, Pa.	Dec. 26, 1828	Canton, Ill.	Feb. 1, 1912	Canton, Ill.	83	1	6
Schroeder, J. H.	1886	Mo.	Pittsburg, Pa.	Nov. 19, 1864	San Francisco, Cal	Apr. 16, 1912	San Francisco, Cal	47	4	28
Schulz, A. R.	. .	Can	. . . . .	. . . . .	Elmira, Ont, Can.	Nov. 10, 1911	. . . . .	68	.	.
Schwan, C.	1870	G. Ia.	Giesen, Germany	Dec. 31, 1827	Rogers, Mich.	Aug. 28, 1912	Rogers, Mich.	84	7	28
Shaffer, J. F., D. D.	1861	Mia	Lancaster, Ohio	Mar. 28, 1837	Delaware, Ohio	Nov. 1[illegible], 1912	Xenia, Ohio	75	7	13
Sjoestroem, N. P.	1895	Sw. A.	Westerbotten, Sweden	July 1, 1866	Chicago, Ill.	Feb. 6, 1912	Rockford, Ill.	45	7	5
Stein, Aug.	1874	G. Ia.	Gailsbach, Würtemberg, Germany	 1845	Russell, Kans.	June 25, 1912	Milberger, Kans	67	.	.
Sutter, G.	1862	O. Jt.	Bretzweil, Switzerland	Sept. 9, 1829	Oak Harbor, Ohio	Aug. 12, 1912	Oak Harbor, Ohio	82	11	3
Thieme, J. Tr.	1880	Mo.	Fort Wayne, Ind.	Oct. 27, 1857	South Bend, Ind	Mar. 5, 1912	South Bend, Ind	54	4	7
Thrall, W. G.	1884	Ia.	Center Valley, N. Y.	. . . . .	Council Bluffs, Iowa	Nov. 8, 1912	Seward, N. Y.	65	.	.
Tomlinson, W. S.	1905	Mia	Freidensburg, Pa.	Apr. 9, 1862	Jacksonville, Fla	May 14, 1912	Altoona, Pa	50	1	5
Tornoe, H. W.	. .	N. in A.	. . . . .	. . . . .	Montasano, Wash.	Sept. 11, 1912	. . . . .	.	.	.
Walker, J. J.	1872	Mo.	Würtemberg, Germany.	Oct. 10, 1840	Caledonia, Mich	July 22, 1912	Caledonia, Mich	61	9	12
Weber, G. H.	1900	Mia	Ashland, Pa	Oct. 21, 1882	Osborn, Ohio.	Feb. 19, 1912	Seward, N. Y.	29	3	29
Yohannen, I.	1906	Sw. A.	Degallo, Persia	Dec. 21, 1871	Urumia, Persia.	Oct. 12, 1911	Urumia, Persia.	39	9	22
Youngblood, W. T.	1867	Miss.	Marion Co., Miss.	Sept. 30, 1823	Harperville, Miss.	Apr. 18, 1912	Harperville, Miss.	88	5	19
Zetterstrand, E. A.	1888	Sw. A.	Varno, Sweden.	Mar. 6, 1863	Naugatuck, Conn.	Dec. 9, 1911	Naugatuck, Conn.	48	9	3
Zocher, G. de	1874	Can	Dresden, Germany	Mar. 10, 1846	Muscatine, Iowa	Feb. 17, 1912	Hamilton Ont, Can.	65	11	7

LUTHER LEAGUE.

The Luther League of America was organized October 30th and 31st, 1895, in the First English Lutheran Church of Pittsburg, Rev. D. H. Geissinger, pastor.

The motto of the Luther League of America is, "Of the Church, by the Church, for the Church." The spirit and aim of the organization is manifest from its motto. The fundamental principles are federation, which is the governmental principle, and coöperation, which is the economic principle. Around these two principles the church assembles her young people like the wings of a mighty army.

The first Luther League was organized in St. Peter's Evangelical Lutheran Church of New York City, of which the Rev. Dr. Moldenke was pastor. This was in 1887.

At the time of the organization of the Luther League of America 420 delegates representing 20 different States and as many societies of different names met to organize the national body. Since then it has spread as a State, a district and a local organization into every State of the Union. In 1908 and 1909 it made its way into Japan, China and India. The All India Lutheran Conference Luther League is one of the organizations of to-day. The outlook for the future of the Luther League of America is most favorable.

Membership in the Luther League is not confined to societies of any one name. Christian Endeavor, Luther Alliances, King's Sons, King's Daughters, and kindred organizations are all embraced in the Luther League movement. The Luther League stands for more than any one exclusive organization. It admits to membership in its convention any society of whatever name connected with a Lutheran Church or Lutheran institution of learning, provided its constitution is in harmony with the constitution of the Luther League of America, and its credentials have been accepted. It provides a scheme of Bible study for the young people of the church that is truly educational. It says to the laymen of the church, "Know Thy Church." It proposes to give to the young people information regarding the faith and practice of their church. It offers a systematic study of the history, doctrines and usages of the church.

In the seventeen years of the existence of this organization, it has trained a laity and practically qualified them for service in the church. From its ranks have come many young men for the ministry and young women for the deaconess work. Many capable foreign missionaries have been stimulated for their work from this organization, and not a few former Luther Leaguers are to-day active in the foreign work of the church. Wherever this organization has gone it has stimulated benevolence, increased the activity of the members and fostered the spirit of loyalty. Invariably it has proved a blessing to the congregation in whose midst it has found sympathetic root.

SYNODS—OFFICERS, MEETINGS, STATISTICS.

(To save space, the title Rev. is dropped from names. Laymen are marked (*L.*).

SYNODS. (General and District.)	Organized.	President.	Secretary.	Treasurer.	Next Meeting.			Ministers.	Congregations.	Confirmed Members.
***General Synod**	1820	J. B. Remensnyder, D.D., New York, N. Y.	F. P. Manhart, D. D., Selinsgrove, Pa.	G. H. Knollenberg, (*L.*), Richmond, Ind.	Atchison, Kans.	May 14, 1913	46th.			
Maryland	1820	J. C. Bowers	J. F. Crigler	L. R. Alden (*L.*)	(Not fixed.)	(Not fixed).	94th	106	127	30,701
West Pennsylvania	1825	G. M. Diffenderfer, D.D.	U. E. Apple	Albert Bell	Gettysburg, Pa.	Oct. 1913	89th	98	154	35,063
East Ohio	1836	W. F. Rangeler	W. J. Kratz	John Motz (*L.*)	Millersburg, Ohio	Oct. 14, "	78th	46	72	11,732
Alleghany (Pa.)	1842	L. P. Young	G. F. Snyder	W. B. Miller (*L.*)	Berlin, Pa.	Oct. 2, "	73d	75	155	23,951
East Pennsylvania	1842	M. P. Hocker, D. D.	G. A. Greiss	W. L. Rutherford	(Not fixed.)	(Not fixed).	72d	140	146	36,513
Miami (Ohio)	1844	W. L. Guard	C. A. Hackenberg	J. W. Kahler (*L.*)	(Not fixed.)	(Not fixed).	70th	51	55	10,516
Pittsburgh (Pa.)	1845	W. I. Guss	R. B. McGiffen	H. L. Stifel (*L.*)	Connellsville, Pa.	Oct. 13, "	71st	96	127	22,833
Wittenberg (Ohio)	1847	A. A. Hundley, D. D.	E. L. Spaid	J. Cramer (*L.*)	Galion, Ohio	Oct. 14, "	67th	47	76	14,364
Olive Branch (Ind., etc.)	1848	C. A. Wilson, Ph. D.	T. A. Estell	B. C. Bowman (*L.*)	(Not fixed)	Oct. 14, "	66th	33	49	6,794
Northern Illinois	1851	W. H. Hartman	P. H. R. Mullen	C. J. Driever (*l*)	(Not fixed)	Oct. 17, "	63d	56	56	9,028
Central Pennsylvania	1853	W. D. E. Scott	W. M. Rearick	W. T. Horton (*L.*)	Lewistown, Pa.	Oct. 6, "	60th	41	92	12,183
Iowa	1855	W. L. Bright	C. E. Butler	W. H. Bailey (*L.*)	Iowa City, Iowa	Oct. 16, "	59th	26	31	5,912
Northern Indiana	1855	A. D. Gilbert	R. E. Tulloss	W. D. Ziegler	Camden, Ind.	Oct. 14, "	59th	41	74	8,154
Central Illinois	1867	S. N. Carpenter, Ph. D.	F. S. Delo	L. G. Kammerer (*L.*)	Carthage, Ill.	Oct. 21, "	47th	23	32	4,552
Susquehanna (Pa.)	1867	J. H. Barb, D. D.	J. E. Zimmerman	J. H. C. Manifold	Danville, Pa.	Apr. 30, "	46th	57	81	17,578
Kansas	1868	G. G. Clark	J. H. Fetterolf	C. F. Wiest	St. Joseph, Mo.	Oct. 17, "	46th	42	42	4,901
Nebraska	1873	C. J. Ringer	Chas. H. Lewis	J. H. Miller, M. D.	West Point, Neb.	Oct. 8, "	41st	44	48	5,600
German Wartburg	1876	H Dorow	G. Schultz	H. H. Emminga (*L.*).	(Not fixed).	(Not fixed).	38th	40	47	6,804
California	1891	J. E. Hoick	G. H. Hillerman	P. S. Leisenring, M. D	Sacramento, Cal.	Oct. 10, "	23d	39	24	3,700
German Nebraska	1891	Fr. Wupper	E. Klotsche	L. Grauenhorst	(Not fixed.)	Sep. —, "	23d	84	110	8,605
Rocky Mountain	1891		H. L. Rohde	C. E. Fey (*L.*)	Canon City, Colo.	Apr, 10, "	23d	23	16	1,531
Southern Illinois	1901	S. D. Steffey	W. W. Barkley	C. R. Walser (*L.*)	Metropolis, Ill.	Sep. —, "	12th	12	16	1,917
New York	1908	F. Wolford, D. D.	A. S. Hain	J. G. Traver, D. D.	Gloversville, N. Y.	Sep. 29, "	6th	140	134	30,400
West Virginia	1912	L. K. Probst, D. D.	A. F. Richardson	W. T. Mitchell (*L.*)	Accident, Md.	Oct. 19, "	2d	7	32	3,617
					In General Synod			1,367	1,796	316,949
***General Council**	1867	T. E. Schmauk, D. D., LL.D., Lebanon, Pa.	W. K. Frick, D. D., Milwaukee, Wis.	C. A. Smith, (*L.*) Minneapolis, Minn.	Toledo, Ohio	Sept. 9, 1913	34th			
Pennsylvania	1748	E. T. Horn, D.D., LL.D.	O. E. Pflueger	H. A. Weller	(Not fixed.)	May 15, 1913	166th	395	572	157,844
New York	1786	C. G. Fischer	F. Sutter	T. Roehrs	(Not fixed)	June —, "	122d	153	152	64,000
Pittsburg (Pa.)	1843	G. J. Gongaware, D. D.	D. M. Kemerer	J. Q. Waters	Rochester, Pa.	May 22, "	71st	148	190	31,276
Ohio, Eng. Dist.	1857	W. G. Dressler, D. D.	J. J. S. Rumbarger.	J. M. Wenrich	(Not fixed)	Oct. —, "	57th	52	86	14,864
Swed. Augustana, 9 Conf.	1860	L. A. Johnston, D. D.	J. G. Dahlberg	C. J. Bengston	(Not fixed)	June —, "	54th	643	1,157	173,869
Canada	1861	E. Hoffmann, D. D.	H. L. Henkel	E. Holm	Waterloo, Ont, Can.	May 15, "	53d	42	78	13,436
Chicago	1871	B. F. Hoefer, D. D.	W. J. Seiberling	L. J. Smith	Mulberry, Ind	June 5, "	43d	39	68	7,450
English of Northwest	1891	A. F. Elmquist, Ph. D.	G. K. Rubrecht	J. K. Jenson (*L.*)	Minneapolis, Minn.	May 20, "	23d	35	38	8,839
Manitoba	1897	J. Goos	H. Becker	P. M. Bredt (*L.*)	Rosthern, Sask, Can.	June —, "	17th	31	53	4,282
Pacific	1901	M. E. Boulton	Emil Meyer	C. F. Wolf (*L.*)	Vancouver, Wash.	June 20, "	13th	19	20	1,705
New York & New England	1902	E. F. Keever	C. A. Ritchie	F. J. Walter (*L.*)	Kingston, N. Y.	May 20, "	12th	60	56	17,448
Nova Scotia	1903	C. H. Little	J. F. Bermon	H. J. Behrens	Midville, N. S.	June —, "	11th	8	26	2,769
Central Canada	1909	J. Maurer	C. A. Dennig	C. H. Fierheller (*L.*)	Port Colborne, Can.	May 24, "	5th	14	15	1,692
					In General Council			1,639	2,511	499,474
United Synod, South	1886	J. A. Morehead, D. D., Salem, Va.	S. T. Hallman, D.D., Spartanburg, S. C.	J. E. Cooper (*L.*), Winchester, Va.	Columbia, S. C.	Nov. 10, 1914	15th			
North Carolina	1803	M. M. Kinard, Ph. D.	T. C. Parker	J. D. Heilig (*L.*)	Concord, N. C.	May 7, 1913	110th	52	67	9,570
Tennessee	1820	J. P. Strewalt	J. D. Mauney	M. M. L. Mauney (*l*)		Nov. —, "	93d	49	133	12,600
South Carolina	1824	W. H. Greever	W. B. Aull	A. H. Kohn (*L.*)	Columbia, S. C.	Oct. 21, "	89th	51	84	10,890
Virginia	1829	G. S. Bowers, D. D.	A. D. R. Hancher	M. Coffman (*L.*)	Norfolk, Va.	Aug. 19, "	84th	35	59	6,129
S.-Western Virginia	1842	T. O. Keister, D. D.	G. H. Rhodes	A. B. Greiner, M. D.	(Not fixed.)	(Not fixed).	72d	33	67	5,230
Mississippi	1855	J. R. Howorth	A. W. Ballentine	C. M. Hawkins (*L.*).	Beth Eden, Miss.	Oct. 9, "	59th	4	12	675
Georgia	1860	W. C. Shaeffer	T. W. Shealy	J. M. Gnann (*L.*)	Springfield, Ga.	Nov. 4, "	53d	18	22	3,850
Holston (Tenn.)	1861		H. G. Davis	J. M. Kinser (*L.*)		Aug. —, "	52d	8	24	1,725
					In United Synod, S.					

Synodical Conference	1872	C. Gausewitz, Milwaukee, Wis.	Prof. J. Meyer, New Ulm, Minn.	H. A. Christiansen, (*l.*) Detroit, Mich.	. . . . .	Aug.—, 1914	15th			
United Synods: *‡Mo., 15 Dist	1847	F. Pfotenhauer	R. D. Biedermann	J. F. Schuricht (*l.*)	Chicago, Ill.	May—, 1914	18th	2,367	2,911	555,839
Wisconsin	1847	G. E. Bergemann	Henry Gieschen	H. F. Knuth	(Not fixed.)	July 9, 1913	63d	291	336	141,873
Minnesota	1860	J. H. Naumann	H. E. Meyer	J. W. Boock (*l.*)	Minneapolis, Minn.	June 11, "	53d	97	130	50,000
Michigan	1895	F. Krauss	J. Gauss.	. . . . .	Owosso, Mich.	June—, "	18th	42	51	7,487
District of Nebraska	1904	Theo. Braeuer	Ph. Martin	E. Zutz (*l.*)	Norfolk, Neb.	Aug. 22, "	10th	20	29	2,306
						In Synodical Conference		2,817	3,457	757,505
*** ‡ Synods, Independent**										
*†Ohio Joint Synod, 10 Dist.	1818	C. H. L. Schuette, D.D.	A. Pflueger	C. Nagle (*l.*)	(Not fixed).	Aug.—, 1914	43d	611	857	132,316
†Buffalo (N. Y.)	1845	J. N. Grabau	Otto Bruss	J. Paasch (*l.*)	Hanover, Ont, Can.	June—, 1913	29th	30	42	5,600
Eilsen's—Nor.	1846	S. M. Stenby	A. L. Weik	L. Peterson (*l.*)	(Not fixed.).	June 4, 1913	67th	6	26	1,100
Hauges—Nor.	1846	M. G. Hanson	N. J. Lochre	O. A. Ulvin (*l.*)	(Not fixed).	June—, "	31st	167	362	40,000
†Norweg. Luth. Church.	1853	H. G. Stub, D. D.	D. C. Jordahl	H. B. Hustvedt	St. Paul, Minn.	June—, 1914	32d	399	1,050	92,000
†Iowa—Ger., 7 Dist.	1855	F. Richter, D. D.	E. H. Caselmann.	J. Haefner	Oshkosh, Wis.	Sep. 15, 1913	26th	530	1,000	118,322
Dan. Ev. Lu. Ch. in Am.	1872	N. P. Gravengaard	Aug. Faber	J. S. Faaborg.	Grayling, Mich.	June—, 1913	36th	62	109	13,500
Icelandic (N. W.)	1885	B. B. Jonsson	Fr. Hallgrimsson	J. J. Vopui	(Not fixed).	June—, "	29th	15	37	5,112
Immanuel—Ger.	1886	W. E. Rommel	G. Coenen	G. Fischer	. . . . .	Aug.—, "	28th	25	21	5,027
Finnish Suomi	1889	J. K. Nikander, D. D.	R. Rautanen	I. Sellberg (*l.*)	Ishpeming, Mich.	June—, "	24th	24	120	14,075
Norweg'n United Lu. Ch.	1896	T. H. Dahl, D. D.	J. C. Roseland	E. Waldeland (*l.*)	(Not fixed).	June—, "	23d	574	1,538	169,710
Norwegian Free Church.	1893	E. E. Gynild	Prof. J. L. Nydahl	S. J. Rislov	Minneapolis, Minn.	June 10, "	21st	165	355	20,000
Danish United Luth. Ch.	1896	G. B. Christiansen	A. S. Nielson	O. Hansen (*l.*)	. . . . .	June—, "	18th	129	179	11,729
Texas—Ger.	1896	W. C. Wolfsdorff.	R. Heise.	G. Rapp	Hallettsville, Tex.	June—, "	18th	21	22	4,500
Slovak	1902	J. Pelikan	K. J. Karlovsky	J. Scerbar (*l.*)	Cleveland, Ohio	Sep. —, "	12th	16	52	12,000
No Synodical Connection								90	205	27,000
						In Independent Synods, etc.		2,864	5,975	671,991
						Whole Church		8,937	14,207	2,296,588

District Synods generally meet annually. * Meet biennially. † Meet triennially. ‡ Meet in years alternating with their District Synods.

SOME GOOD THINGS TO HAVE IN THE CHURCH.

A preacher liberal enough to be progressive and conservative enough to be safe.

A preacher who has something to say and knows how to say it.

A preacher who knows when he has said all he needs to say on the occasion

A preacher who believes in God's divine word as the infallible guide.

A preacher who knows Jesus Christ and will point men to Him.

A pastor who will call on his people, but not bore them with his presence.

A pastor who thinks more of the flock than he does of the fleece.

A choir that will sing from the heart and sit still during the sermon.

The sunny cheerful folks who arrive on time and take part in the service.

A sexton who watches the thermometer and the ventilation.

A sexton who is willing to listen to the suggestions of the preacher.

An usher who can show you to a seat without parading himself before the audience.

People willing to watch, work and wait, and who do not prove their salvation by noise.

A treasurer who can keep his accounts straight and pay bills promptly.

A man who is willing to do small jobs out of sight of the crowd.

Young men who do not feel humiliated if found in the act of worship.

Parents who believe in the salvation of their children and who pray for it.

Members who crucify themselves for the glory of God and the good of His cause.

People who know they have passed from death unto life because they love the brethren.

People who contribute cheerfully to the calls of the Church at large.

A Sabbath school superintendent who is anxious for the salvation of his scholars.

Young people who will gladly help the pastor in his house-to-house visitation.

Many, very many, who read the Church paper and the missionary magazine.

People who are not afraid to stand up and tell the story of their salvation.

People who will leave all their petty spite at home when they start to church.

Members who, if they have wronged others or have been wronged, will help to make it right.—*Herald of Gospel Liberty.*

It is estimated that more than a million of the people of Japan, while not professing Christians, are yet taking the Bible for their guide.

CLERICAL REGISTER.

List of Names and Post Office Addresses of Lutheran Ministers in the United States, Canada, etc.

A * is prefixed to the names of ministers in the **General Synod.** The District Synod of each minister is indicated by an abbreviation. Where a name is followed by (n. s.), the meaning is, belongs to *no Synod.* Where the noting (*P. Emer.*) appears, it stands for Pastor Emeritus; being honorarily retained in the relation of pastor; (*Prof. Emer.*) indicates one who has been honored with a vote of Professor Emeritus on retirement; and (*ret.*) means *Retired* This publication will aim at appending to names special literary or honorary degrees *only* when well known, or properly attested, as having been conferred by legally authorized institutions of learning. Any persons desiring to use our invention of abbreviations for designating synodical connection, will please confer.

☞Ministers and others are respectfully requested to advise the Editor of this Almanac and Year-Book of any errors or omissions they may discover in the following list. Secretaries of Synods will favor us by printing in their minutes the *given* names of ministers.

ALPHABETICAL KEY TO THE ABBREVIATIONS OF SYNODS.

Al.	Alleghany.	Im.	Immanuel.	O. Jt.	Ohio Joint Synod.
Buf.	Buffalo.	Kan.	Kansas.	Ol. B.	Olive Branch.
Cal.	California.	Manit.	Manitoba, Ger.	Pac.	Pacific.
Can.	Canada.	Md.	Maryland.	Pa.	Pennsylvania.
C. Can.	Central Canada.	Mia.	Miami.	Pb. C.	Pittsburg—Gen.Council.
C. Ill.	Central Illinois.	Mich.	Michigan.	Pb. S.	Pittsburg—Gen. Synod.
C. Pa.	Central Pennsylvania.	Minn.	Minnesota.	R. Mtn.	Rocky Mountain.
Cgo.	Chicago.	Miss.	Mississippi.	Slov.	Slovak.
D. in A.	Danish in America.	Mo.	Missouri.	S. C.	South Carolina.
Dan. U.	Danish United L. Ch.	Neb.	Nebraska.	S Ill.	Southern Illinois.
D. Neb.	District Synod of Nebraska.	N. Ill.	Northern Illinois.	S.W. Va.	South-Western Virginia.
E. O.	East Ohio.	N. Ind.	Northern Indiana.	Sw. A.	Swedish Augustana.
E. Pa.	East Pennsylvania.	N. C.	North Carolina.	Sus.	Susquehanna.
Eng. N. W.	English of North-West.	N. & N.	New York & New England.	Tn.	Tennessee.
Finn.	Finnish Suomi.	N. Y.	New York—Gen. Council.	Tex.	Texas.
Ga.	Georgia.	N. Yk.	New York—Gen. Synod.	Va.	Virginia.
G. Ia.	German Iowa.	N. in A.	Norwegian in America.	Wart.	Wartburg.
G. Neb.	German Nebraska.	Nor. U.	Norwegian United.	W. Pa.	West Pennsylvania.
Hau.	Hauges.	Nor. Ei.	Norwegian Eielsen's.	W. Va.	West Virginia.
Hol.	Holston.	Nor. Fr.	Norwegian Free Ch.	Wis.	Wisconsin.
Ice.	Icelandic.	N. S.	Nova Scotia.	Wit.	Wittenberg.
Ia.	Iowa.	O. Dis.	Ohio English District.		

Aaberg, J C, 1320 9th st, Marinette, Wis.	D in A.
Aaberg, L K, R R No 1, Beldenville, Wis.	Nor U.
Aaberg, N C, 208 Park av, Worcester, Mass.	Dan U.
Aaberg, M K, Glenwood, Wis.	Nor U.
Aaberg, Ole H, Parkland, Wash.	N in A.
Aadland, N J (miss'y), Fancheng, China.	Hau.
Aanestad, C W, Baudette, Minn.	N in A.
Aanestad, H, Garretson, S Dak.	N in A.
Aanestad, H M, Carpio, N Dak.	N in A.
Aarrestad, T, Morris, Ill.	Nor U.
Aarthun, J, Milton, N Dak.	Nor U.
Aas, Elias, Northwood, N. Dak.	Nor Fr.
Aase, R O, Mobridge, S Dak.	Nor U.
Aasen, A O, 1426 Monroe st, N E, Minneapolis, Minn.	N in A.
Aasen, O A, Hallock, Minn.	Nor Fr.
Aasen, O G, Underwood, Minn.	Nor U.
Aasgaard, Prof J A, Moorhead, Minn.	Nor U.
Aastad, I T, Thief River Falls, Minn.	N in A.
Abbetmeyer, C, St Paul, Minn.	Mo.
Abel, C, Elmhurst, Ill.	Mo.
Abel, F W, 117 W 8th st, Crowley, La.	Mo.
Abelmann, H, R R No 2, Elgin, Minn.	Wis.
Abelmann, J H, R R No 1, Spring Valley, Wis.	Wis.
*Aberly, John, D D (miss'y), Guntur, India.	W Pa.
Abicht, Fred W, 317 Jay st, Detroit, Mich.	O Jt.
Abraham, M F, R R No 1, Arlington, Minn.	Mo.
Abrahamson, L G, DD, 4502 7th av, Rock Island, Ill.	Sw A.
Abs, J C, Hancock, Minn.	O Jt.
Achenbach, L, Riverdale, Cal.	Mo.
Achilles, I, 412 Germania Life Bldg, St Paul, Minn.	(n. s.)
Ackermann, Prof A, New Ulm, Minn.	Minn.
Ackermann, Carl, Ph D, Cap Univ, Columbus, Ohio.	O Jt.
Ackermann, P, R R No 3, Tripoli, Iowa.	G Ia.
Ackermann, R C, 1515 14th st, Superior, Wis.	G Ia.
Ackler, H H, Peru, Hardy co, W Va.	O Jt.
Acsell, R P, 3035 Race st, Denver, Colo.	Sw A.
Adam, M, 2821 "S" st, So. Omaha, Neb.	Mo.
*Adams, Samuel S, Woodlawn, Wheeling, W Va.	W Va.
Adascheck, G, Cumberland, Wis.	Wis.
Aderholdt, O W, R R No 1, Barber, N C.	N C.
Adix, H L, R R No 4, Waterloo, Iowa	G Ia.
Adix, W J F, R R No 6, La Parte City, Iowa.	G Ia.
Adolf, G, Carson, Morton co, N Dak.	G Ia.
Adriansen, J F, Moscow, Idaho.	Hau.
Aeppler, Carl, R R No 34, Campbellsport, Wis.	Wis.
Affeld, Aug, Turtle Lake, N Dak.	O Jt.
Affeldt, C A, R R No 2, Waltham, Minn.	Mo.
Agather, A, Sauk Rapids, Minn.	Mo.
*Ahl, A W A M, Fullerton, Md.	Md.
Ahl, E, Princeton, Minn.	O Jt.
Ahl, W D, 530 9th st, Oshkosh, Wis.	O Jt.
Ahlin, John F, Pueblo, Colo.	Sw A.
Ahlquist, A A, Montclair, N J.	Sw A.
Ahlquist, L P, Wilcox, Pa.	Sw A.
Ahner, G E (*P Emer*), Kirkwood, Saint Louis co, Mo.	Mo.
*Ahrens, E Th, Bennington, Neb.	G Neb.
Ahrens, F C, Sabin, Clay co, Minn.	Mo.
*Aikens, Charles T, D D, Selinsgrove, Pa.	C Pa.
Akre, J J, Estherville, Iowa.	Nor U.
Akre, O J, Velva, N Dak.	N in A.

Albers, Ch, R R No 2, Navasota, Texas. Mo.
Albert, A, Melvin, Iowa. G Ia.
Albert, R, Temple, Texas. G Ia.
Albert, R A, 2709 Kuehle av, Cleveland, Ohio. O Dis.
Albert, Th C, 713 Mary st, Peoria, Ill. G Ia.
Albert, Victor, 2060 Elm st, Dubuque, Iowa. G Ia.
*Alberthus, Pearson J, S Ozone Park, L I, N Y. N Yk.
Albohm, J H, 12 Summer st, Orange, N J. Mo.
Albrecht, C, R R No 1, Waterville, Minn. Mo
Albrecht, Chr, Hutchinson, Minn. Minn.
Albrecht, Prof C J, New Ulm, Brown co, Minn. Minn.
Albrecht, Ed, 851 25th st, Milwaukee, Wis. Mo.
Albrecht, E H, Georgetown, Ohio. O Jt.
Albrecht, Franz, Sanborn, Iowa. Mo
Albrecht, G, Renville, Minn. Minn.
Albrecht, Gust, St Peter, Minn. Minn.
*Albrecht, Geo, Ph D (miss'y), Rentachintala, India. Md.
Albrecht, Im F, Fairfax, Minn. Minn.
Albrecht, J E, Jenera, Ohio. O Jt.
*Albrecht, J H, Benson, Neb. Neb.
Albrecht, Prof M J F, Milwaukee, Wis. Mo.
Albrecht, Theo, R R No 1, Osceola, Wis. Wis
Albrecht, Walter, Hubbell, Mich. Mo.
Albrecht, W G, Lannon, Wis. Wis.
Albrecht, Wm, Sleepy Eye, Minn. Minn.
Alford, F A, 35 Palisade av, Jersey City, N J. Sw A.
Alfsen, Adolf O, R R No 4, Manitowoc, Wis. N in A.
Alfson, Edward F, Bismarck, N Dak. Sw A.
*Allbeck, M M, 140 Church st, Monongahela, Pa. Pb S.
*Alleman, B F, D D, 233 W Chestnut st, Lancaster, Pa. E Pa.
*Alleman, Prof H C, D D, Gettysburg, Pa. E Pa.
*Allen, G K, Hooversville, Pa. Al.
Allen, Prof Hans, Red Wing, Minn. N in A.
*Allenbach, C R, 223 Porter st, Easton, Pa. E Pa.
Allenbach, G, 2044 G st, Lincoln, Neb. Mo.
Allgeier, J, R R No 3, Metropolis, Ill. G Ia.
Allwardt, C F W, 212 S Front st, Hamilton, Ohio. O Jt.
Allwardt, J J, Galion, Ohio. O Jt.
Alm, Jonas, 4348 Irving av, N, Minneapolis, Minn. Sw A.
Almen, L G, Carthage, S Dak. Sw A.
Almendinger, F W, 650 E st, N E, Washington, D C. O Jt.
Almer, A F, 495 North st, St Paul, Minn. Sw A.
Almer, N A, Isanti, Minn. Sw A.
Almquist, J N, Monticello, Minn. Sw A.
Almstedt, A, Granite City, Ill. Mo.
Alpen, F, Hickory, Pa. O Jt.
Alpers, Chr, Winnebago City, Blue Earth co, Minn. (n. s.)
Alpers, F, Canonsburg, Pa. O Jt.
Alston, J, Mount Pleasant, N C. Mo.
Althof, C, Welga, Ill. O Jt.
Althoff, Carl H, R R No 3, Gibsonburg, Ohio. O Jt.
*Altman, F D, D D, Dixon, Ill. N Ill.
Altpeter, Peter, 523 Eagle st, Buffalo, N Y. N & N.
Altpeter, S, 204 Easton av, Peoria, Ill. G Ia.
Ambacher, J C, Granite City, Ill. Mo.
Amble, Ole, Gowen, Montcalm co, Mich. Nor U.
Amdalsrud, O, 313 9th st, Hoboken, N J. N in A.
Amend, H, Jasper, Minn. Mo.
Amend, Herm, Wylie, Minn. Mo.
*Amick, G W W, Fort Madison, Iowa. Ia.
Ammentorp, P B, 819 S 22d st, Omaha, Neb. D in A.
Amschler, J G, Natrona, Allegheny co, Pa. Pb C.
Amstein, Adolf, Charter Oak, Crawford co, Iowa. Mo.
Amstein, R, Ute, Monona co, Iowa. Mo.
Amundsen, Carl, Nymore, Minn. Nor Fr.
Anda, A C, 2112 Lemoyne st, Chicago, Ill. Cgo.

Ander, Anders G, Salem, McCook Co, S Dak. Sw A.
Ander, H F, Thorndale, Texas. Tex.
Ander, Th N, R R No 6, Rockdale, Tex. Tex.
Andersen, A, Ruskin, Neb. D in A.
Andersen, Anton M, Blair, Neb. Dan U.
Andersen, A V, 2846 Cortez av, Chicago, Ill. D in A.
Andersen, E R, Kenmare, N Dak. Dan U.
Andersen, F, Rolfe, Iowa. Dan U.
Andersen, J N, 414 W Becker st, Willmar, Minn. N in A.
Andersen, Kr, Ruskin, Neb. D in A.
Andersen, Ole K, Fort Ransom, N Dak. Nor U.
Andersen, Rasmus, 193 Ninth st, Brooklyn, N Y. D in A.
Andersen, R, 417 S 13th st, La Crosse, Wis. Nor U.
Anderson, Abel, Montevideo, Min N in A.
Anderson, Adolphe, Dubois, Pa. Sw A.
Anderson, A P G (miss'y), Bayamon, Porto Rico. Sw A.
Anderson, A V, 1710 24th st, Everett, Wash. Sw A.
Anderson, Bersvend, Bardo, Alberta, Can. Hau.
Anderson, Chr, 610 24th av, Minneapolis, Minn. N in A.
Anderson, C E, Middletown, Conn. Sw A.
Anderson, Erland, Altona, Ill. Sw A.
Anderson, E R, 22.9 Wyoming av, Superior, Wis. Nor U.
Anderson, D N, Albia, Iowa. Sw A.
Anderson, D W, Paxton, Ill. Sw A.
Anderson, E A, Taylor, Jackson co, Wis. Nor Ei.
Anderson, E E T, 7503 Wade Park av, Cleveland, O. Sw A.
Anderson, Fr N, Warren, Minn. Sw A.
Anderson, Gustaf, 1533 58th st, Brooklyn, N Y. Sw A.
Anderson, G A, D D, R R No 1, Mount Vernon, Wash. Sw A.
Anderson, G N, 516 W 4th st, Topeka, Kans. Sw A.
Anderson, J Alf, Round Rock, Texas. Sw A.
Anderson, Joseph A, Newman Grove, Neb. Sw A.
Anderson, L O, 1749 Hill st, Racine, Wis. Nor Fr.
Anderson, M, Madison, S Dak. Nor U.
Anderson, M B, Barrhill, Alta, Can. Nor U.
Anderson, Otto M, Idaho Springs, Colo. Sw A.
Anderson, Robt (miss'y), Fancheng, China. Hau.
Anderson, Sw, 741 Jessamine st, St Paul, Minn. Sw A.
Anderson, W P A, Stronghurst, Ill. Sw A.
Andre, A, Assaria, Kans. Sw A.
Andrea, A F, Waltham, Mass. Sw A.
Andreasen, Matthias N, 530 E 12th st, Oakland, Cal. Dan U.
Andree, Th, R R No 15, Cabot, Pa. Mo.
Andreea, J, R R No 2, Alma, Mo. Mo.
Andreen, Alexis, Salina, Kans. Sw A.
Andreen, G A, Aug College, Rock Island, Ill. Sw A.
Andreen, Philip, DD, 208 Dolores st, San Francisco, Cal. SwA.
Andren, M Th, Amery, Wis. Sw A.
Andres, Louis, Waltz, Mich. Mo.
Andres, P, R R No 5, Bay City, Mich. Mo.
Andres, Th, 716 Newell st, Flint, Mich. Mo.
Andresen, O, Ossian, Iowa. Hau.
Andrews, O J, Houtzdale, Pa. Sw A.
Anger, H, Wautoma, Wis. Wis.
Anker, Kr, 216 S 23d st, Lincoln, Neb. Dan U.
*Anschutz, Chas W, Ardmore, Pa. E Pa.
Anseen, N P, Oakland, Cal. Sw A.
Ansorge, B J, 3556 Texas av, St Louis, Mo. Mo.
Ansorge, J M, Manning, Iowa. Mo.
*Anstadt, Henry, 1710 P st, N W, Washington, D C. Md.
*Anstadt, W W, 224 Apsley st, Germantown, Phila, Pa. E Pa.
Apfelbach, F, R R No 7, Brenham, Texas. G Ia.
Appel, A R, Siegfried, Pa. Pa.
Appel, Hans, Holloway, Minn. O Jt.
Appel, J, Hamler, Ohio. G Ia.

Appel, J, R R No 3, Chapel Hill, Texas. G Ia.
Appel, J G, Springfield, Brown co, Minn. O Jt.
Appell, Alfred, 257 S Evaline st, Pittsburg, Pa. Sw A.
Apple, Benj F, Stroudsburg, Monroe co, Pa. Pa.
*Apple, Ulysses E, Red Lion, Pa. W Pa.
Arbaugh, A H, Mulberry, Ind. Cgo.
Ardahl, Otto H, R R No 2, Balaton, Minn. Sw A.
Arendt, A, Beaver Dam, Wis. Wis.
Arendt, Max W, Mooresburg, Ont, Can. Can.
Arevik, J O, Beth Coll, Everett, Wash. Nor Fr.
*Armstrong, C H, Ph D, Shelbyville, Tenn. Ol B.
Arndt, Prof E L, 604 Rondo st, St Paul, Minn. Mo.
Arndt, H, Walsh, Alta, Can. Mo.
Arndt, Theo, Hesperus, Colo. Mo.
Arndt, W, Concordia, Mo. Mo.
Arndt, Wm G T, Webster, Monroe co, N Y. N Y.
Arnholt, W E, Junction City, Ohio. O Jt.
*Arnold, C E, West Berwick, Pa. Sus.
Arnold, F, Silver Creek, Chautauqua co, N Y. Mo.
*Arnold, J (miss'y), Monrovia, Liberia, Africa. N Yk.
Arnsdorf, R, Norse, Sask, Can. O Jt.
Arntzen, A M, Wegahl, Minn. Nor Fr.
*Aroh, H C, Stone Church, Pa. E Pa.
Aron, J, Hoskins, Neb. D Neb.
Arps, Rudolph T A, (miss'y) Rajahmundry, India. Pa.
Arthur, O J, Mankato, Minn. Sw A.
Artz, W Z, Turbotville, Pa. Pa.
Arvesen, N, St Olaf, Iowa. Nor U.
Asal, W, Reese, Mich. O Jt.
Aschim, I G, Berthold, N Dak. Hau.
Ash, F W, Zelienople, Pa. Pb C.
Ash, Jacob, Leechburg, Pa. Pb C.
Ashby, M A, Shenandoah, Va. Tn.
Askeland, N, Olinda, Cal. Nor U.
Askevold, B, Ossian, Iowa. N in A.
*Asper, John U, Lemasters, Pa. W Pa.
Astrup, H (miss'y), Entumeni, Zululand, Africa. N in A.
Astrup, John (miss'y), Untunjambili, Natal, Africa. N in A.
Astrup, N (miss'y), Untunjambili, Natal, Africa. N in A.
*Athenstaedt, F, Emerson, Neb. G Neb.
*Atkin, Robert, Braceville, Ohio. E O.
Atrops, H, White, S Dak. Minn.
Aubol, C O, Monticello, Minn. Nor U.
*Aue, Carl G, 206 W 7th st, Emporia, Kans. Kan.
Auerswald, C H, Schleisingerville, Wis. Wis.
Augustin, A F, 209 S Dewey st, Eau Claire, Wis. G Ia.
*Augustine, Isaac N, Grand Island, Neb. Neb.
Aulich, E, (*P Emer*) Grimes, Polk co, Iowa. Mo.
Aull, W B, Fairfax, S C. S C.
Aune, A, Lunds Valley, N Dak. Hau.
Auping, W A, Glencoe, Pa. Mo.
*Aurand, C G (T Sem), Gettysburg, Pa. Al.
*Aurand, Chas M, D D, 2117 8th av, Altoona, Pa. Al.
*Aurand, F, Mifflinburg, Union co, Pa. C Pa.
Aurelius, J P, Fremont, Kans. Sw A.
Ausan, H P, 2915 Cortez st, Chicago, Ill. N in A.
Austad, T J, 513 6th av E, Duluth, Minn. Hau.
Austin, J, Leesville, S C. S C.
Austvold, E B, Pelican Rapids, Minn. N in A.
Ave-Lallemant, L, Leavenworth, Wash. Wis.
Ave-Lallemant, R, 515 27th st S, Tacoma, Wash. Wis.
Ave-Lallemont, Rob, Rolling Stone, Minn. Wis.
Axe, John McC, Ringgold, Pa. Pb C.
Axness, M N, Bow Island, Alta, Can. Nor U.
*Ayers, E A, 21 W Saratoga st, Baltimore, Md. Md.

Baade, M C, 5429 Main st, Cincinnati, Ohio. Mo.
Baalson, H E, Silvana, Wash. N in A.
Bach, D G M, Mauriceville, New Zealand. Dan U.
Bacher, Wm F, 1660 Ashland av, St Paul, Minn. Eng N W.
Bachaus, Prof J L, Addison, Du Page co, Ill. Mo.
Bachofer, A, Pittston, Pa. Pa.
Bachman, Charles W, 1431 S High st, Columbus, Ohio. O Jt.
Bachman, W H, R R No 2, Lakeville, Ohio. O Jt.
Bachmann, C, Naper, Neb. G Ia.
Bachmann, Ernest F, 2100 S College av, Phila, Pa. Pa.
Bachmann, H H, Marshallville, Ohio. O Dis.
Backerud, M B, Crosby, N Dak. N in A.
Backhus, Theo, Banning, Cal. Mo.
Baderschneider, A, Marine City, Mich. G Ia.
*Badger, R M, 905 Elk st, Beatrice, Neb. Neb.
Bading, John, 544 4th st, Milwaukee, Wis. Wis.
Badke, J, Auburn, Ont, Can. Can.
Baebenroth, A, 463 3d av, Milwaukee, Wis. Wis.
Baeck, J, Box 642, Hancock, Mich. Finn.
Baeder, W, 920 E st, Lincoln, Neb. Mo.
Baehnisch, Paul, Gretna, Man, Can. Manit.
Baehre, R, 853 E Prairie av, St Louis, Mo. Mo.
Baepler, Prof Andrew, Concordia, Mo. Mo.
Baepler, Chas, Sedalia, Mo. Mo.
Baer, C W, Valparaiso, Ind. Mo.
Baer, P Carl, 6557 Laflin st, Chicago, Ill. Cgo.
Baermann, J G, Ramona, S Dak. G Ia.
Baese, E, R R No 3, Ava, Jackson co, Ill. Mo.
Baetke, Carl, 301 3d st, Calgary, Can. G Ia.
Baetke, W, Boyden, Sioux co, Iowa. G Ia.
Baetz, G A, Woodhaven, L I, N Y. N Y.
*Bahnsen, J A, Lodge Pole, Neb. G Neb.
*Bahr, A, Garber, Okla. G Neb.
*Bahr, Frederick, Lena, Stephenson co, Ill. Wart.
Bahr, O, R R No 2, Jefferson City, Mo. Mo.
Bailey, E R, Arlington, Ohio. O Jt.
Bailey, Hugh E, Willowtown, W Va. S W Va.
Bailey, J M, 6046 Chicago av, Oak Park, Ill. Mo.
*Bair, D P, Gary, Ind. N Ind.
*Bair, D U, Ph D, Williamsport, Md. Md.
Baisler, P E, 573 Maryland st, Winnipeg, Can. Eng N W.
*Baker, A W, 1427 Mulberry st, Scranton, Pa. Sus.
*Baker, Charles W, New Oxford, Pa. W Pa.
Baker, Prof Edward L, Greenville, Pa. Pb C.
Baker, Isaac O, 62 Rhode Island av, NW, Washington, DC. Pa.
*Baker, Joseph B, Gettysburg, Pa. W Pa.
Baker, L J, Latrobe, Pa. Pb C.
Bakke, H N, Cando, N Dak. Hau.
Bakke, Nils J, 5645 Bramble av, Cincinnati, Ohio. Mo.
Bakke, O M, Battle Lake, Minn. Nor Fr.
Bakke, T M, R R No 2, Mapleton, Minn. Nor U.
Bakken, G H, Wautoma, Wis. Nor U.
Bakken, K E, Dennison, Minn. Nor U.
Bale, J E, Glenwood, Pope co, Minn. N in A.
Balent, Theo, 1921 S 9th st, St Louis, Mo. Slov.
*Ball, Jesse W, Ph D, 1175 W 37th st, Los Angeles, Cal. Cal.
Ballentine, A W, Lingle, Miss. Miss.
Ballentine, Sidney C, Leesville, S C. S C.
Ballestad, E, Walcott, N Dak. N in A.
Ballod, J, San Mateo, Cal. Mo.
*Baltzly, Oliver D, Ph D, 26th & Farnam st, Omaha, Neb. Neb.
Bambam, F C, 250 Doat st, Buffalo, N Y. N Y.
Bangerter, Ernst, Mitchell, Neb. Mo.
*Bannen, Hugh M, D D, 412 Lafayette av, Rockford, Ill. N Ill.
*Bannen, R G, D D, 324 Howard st, S Williamsport, Pa. Sus.
Bar, C A, Cokato, Minn. Sw A.

Barb, J E, Ithaca, Ohio. O Jt.
*Barb, John H, D D, Vilas, Pa. Sus.
*Bard, A, Ph D, 304 E 34th st, Kansas City, Mo. Kan.
*Bare, Will F, 22 N Hartley st, York, Pa. E Pa.
*Barkley, W W, Murphysboro, Ill. S Ill.
Barkow, E (*P Emer*), 521 Locust av, Long Beach, Cal. G Ia.
Barkow, E, Jr, Swanville, Minn. G Ia.
Barkow, John, R R No 1, Lockport, N Y. Mo.
Barner, Robert, Rochester, Pa. Pb C.
*Barnes, J M, Talmo, Kans. Kan.
*Barnett, C W, Chicora, Pa. Pb S.
*Barnett, J N, Winfred, Lake co, S Dak. Wit.
*Barnett, Wm Frame, Sharon, Wis. N Ill.
Barr, Wm Penn, Weatherly, Pa. Pa.
Barre, H H W, R R No 2, Oshkosh, Wis. O Jt.
*Barringer, Russel, R R No 2, Fort Plain, N Y. N Yk.
Barrington, J E, Ogden, Utah. Sw A.
Barron, A C, Devils Lake, N Dak. Nor U.
*Barry, F W, Center Hall, Pa. C Pa.
Barstad, B K, Dawson, Minn. Hau.
Bartell, J H, Byron, N Y. Buf.
Bartels, A, Olin, Iowa. G Ia.
Bartels, H, 3736 Morganford st, St Louis, Mo. Mo.
Bartels, Herm W, Fort Smith, Ark. Mo.
Barth, G A, R R No 25, Elberfeld, Warrick co, Ind. Mo.
Barth, G C, 3231 Neosho st, St Louis, Mo. Mo.
Barth, P C, Dubois, Ind. Mo.
Barthel, John, Lincoln, Ill. Mo.
Barthelmas, J, 402 E Main st, Hartford City, Ind. O Jt.
Barthels, C, Scranton, N Dak. O Jt.
Bartholomew, A H, Greensburg, Pa. Pb C.
Bartholomew, Prof EdwF, DD, L H D, Rock Island, Ill. SwA.
Bartke, E, Jacksonport, Wis. Wis.
Bartling, Adolf, 5811 Iowa st, Chicago, Ill. Mo.
Bartling, Albert, Laurium, Mich. Mo.
Bartling, E C A, Ortonville, Minn. Mo.
Bartusch, E A, Alpena, Mich. Mo.
Bartz, A, Alexandria, Douglas co, Minn. Mo.
Bartz, Aug C, Winthrop, Minn. Minn.
Bartz, O M, Oak Harbor, Ohio. O Jt.
Bartz, W, Berea, Ohio. Mo.
Barz, Aug, 197 Main st, Middletown, Conn. Mo.
Bast, Charles, R R No 10, North Milwaukee, Wis. Wis.
*Bastian, C P, Charleroi, Pa. Pb S.
*Bateman, S E, M D, Sc D, 662 N 52d st, Phila, Pa. E Pa.
Battenberg, H, Wellesley, Ont, Can. Mo.
Batz, Otto, York, Neb. Mo.
Bauck, Theo, 169 Franklin st, Norwich, Conn. N Y.
Baudler, M, Walling, Hill co, Texas. G Ia.
Bauer, A Chr (*P Emer*), R R No 4, Monroe, Mich. Mo.
Bauer, Carl F, Alameda, Cal. Mo.
Bauer, F, Ida, Monroe co, Mich. G Ia.
Bauer, F C, Wyandotte, Wayne co, Mich Mo.
Bauer, G, R R No 8, Decatur, Ind. Mo.
Bauer, Henry, R R No 7, Vincennes, Ind. Mo.
Bauer, Victor J, 247 S New st, Bethlehem, Pa. Pa.
Bauer, Wm E, 906 Center st, Wilkinsburg, Pittsburg, Pa. Pb C.
*Baughman, George W, Uniontown, Carroll co, Md. Md.
*Baughman, H F (T Sem), Gettysburg, Pa. Md.
*Baum, Fred'k J, 253 Mt Hope Pl, New York, N Y. N Yk
Baum, G, R R No 7, Menomonie, Wis. Wis.
Baum, M L, 45 Perrine st, Dayton, Ohio. O Jt.
*Baum, Wm M, Jr, D D, Canajoharie, N Y. N Yk.
Bauman, Prof John A, Ph D, 399 Turner st, Allentown, Pa. Pa.
Baumann, Albert, 111 Maple av, Oak Park, Ill. Mo.
Baumann, A C, Kearney, Neb. Mo.
Baumann, C, R R No 4, Scribner, Neb. Mo.
Baumann, H, R R No 2, Marion, Wis. Mo.
Baumann, H W, Luverne, Rock co, Minn. Mo.
Baumann, J, 456 5th st, Red Wing, Minn. Minn.
Baumann, J, R R No 7, Lansing, Mich. Mich.
Baumann, R G, 31 Milton st, Geneva, N Y. Mo.
Baumbach, C, Fall Creek, Eau Claire co, Wis. G Ia.
Baumbach, H, Ladysmith, Wis. G Ia.
Baumgaertner, J E, jr, 1312 La Salle av, Chicago, Ill. Mo.
Baumgaertner, Louis, Huntley, Ill. Mo.
Baumgaertner, J G, Fort Collins, Colo. G Ia.
Baumgart, G, R R No 23, Jonesville, Ind. Mo.
Baumhoefener, A, Young America, Minn. Mo.
Baumhoefener, C W, Homestead, Iowa co, Iowa. Mo.
Baur, J, R R No 2, Morgan, Minn. Minn.
Baur, J C, Glendale, L I, N Y. Mo.
*Bauslin, C S, 973 Windsor st, Cincinnati, Ohio. Mia.
*Bauslin, Prof David H, D D, Springfield, Ohio. E O.
Bavendam, F, 12 Fairmount Terrace, Jersey City, N J. N Y.
Bay, A E, Independence, Ohio. Mo.
Bayer, G, R R No 4, Marengo, Iowa co, Iowa. Mo.
*Bean, A J, Oakland st, Pittsburg, Pa. Pb S.
*Bean, A N, 360 15th av, Paterson, N J. N Yk.
*Beard, Martin L, Thurmont, Md. Md.
Bearden, G S, 919 N 4th st, Wilmington, N C. N C.
Beates, James F, 220 E Robie st, St Paul, Minn. Eng N W.
Beates, Wm A, 144 E Mulberry st, Lancaster, Ohio. O Dis.
Beatty, H E, 914 N 4th st, Wilmington, N C. N C.
Beausang, Aug J, Whitehall, Mich. Sw A.
Bechtel, Ph, R R No 1, Brookfield, Minn. Minn.
Bechtold, G H, 79 Embury av, Ocean Grove, N J. Pa.
Beck, A, Thornville, Ohio. O Jt.
Beck, A R, Dallas, N C. Tn.
Beck, Chas G, North Wales, Pa. Pa.
Beck, E, Jacksonville, Morgan co, Ill. Mo.
Beck, Lars H, Ph D, Kane, Pa. Sw A.
Beck, Joseph, 130 S 7th st, Richmond, Ind. O Jt.
Beck, Paul, R R No 3, Mazeppa, Minn. Mo.
Beck, Theo, Hutchinson, Minn. Dan U.
*Beck, Will M (miss'y), Monrovia, Liberia, Africa. N Ill.
Beck, Willis, Zumbrota, Minn. Eng N W.
Beck, W C, Warren, Pa. Pb C.
Becker, A P W, 68 Myrtle st, Detroit, Mich. D in A.
*Becker, A O, (miss'y), Guntur, India. Wit.
Becker, Chr, Matteson, Ill. Mo.
Becker, C H, Seward, Neb. Mo.
*Becker, Daniel R, R R No 4, Woodbine, Md. Md.
Becker, E, 1645 Superior av, N E, Cleveland, Ohio. (n. s.)
Becker, H, Hallettsville, Texas. Tex.
Becker, H, Emerson, Man, Can. Manit.
Becker, J, jr, Fond du Lac, Wis. G Ia.
Becker, James, 162 Catterell st, Detroit, Mich. Cgo.
Becker, James L, Lansdale, Montgomery co, Pa. Pa.
Becker, Julius, Waverly, Iowa. G Ia.
Becker, Otto, Stettler, Alta, Can. O Jt.
Becker, Paul F, 446 21st st, West New York, N J. N Y.
Becker, R, Hallettsville, Texas. Tex.
Becker, Theodore H, 260 Stanton st, Buffalo, N Y. N Y.
Becker, W, R R No 6, Stillwater, Minn. Mo.
Becker, W H W, Waco, Neb. Mo.
Becklund, A S, R R No 1, St Edwards, Neb. Sw A.
Beckman, P, Troy, Idaho. Sw A.
Beckmann, E, Higginsville, Mo. Mo.
Beckmann, Geo, Ixonia, Wis. O Jt.
Beckmann, H C, 18 Cooper st, South Manchester, Conn. Mo.
Beckmann, W, Burr, Otoe co, Neb. G Ia.

Bedenbaugh, Zaccheus W, Prosperity, S C. S C.
Beer, F, 272 Creighton st, Ottawa, Can. Can.
Beer, R H, Latimer, Franklin co, Iowa. Mo.
Behler, Preston A, 397 E Hamilton st, Allentown, Pa. Pa.
Behnke, F W, 14 S Miller st, Newburgh, N Y. N Y.
Behnken, J W, 12 Young av, Houston, Texas. Mo.
Behrends, M, Lincoln, Mo. Mo.
Behrendt, A, R R No 2, Colby, Wis. Mo.
Behrens, E A, Harvard, Ill. O Jt.
Behrens, Ernst A, Theresa, Wis. G Ia.
Behrens, H J, Rose Bay, Nova Scotia. N S.
Behrens, K, Rosendale, Wis. G Ia.
Behrens, W H, Chester, Ill. Mo.
Beiderbecke, H, sr, 93 Nelson av, Jersey City, N J. N Y.
Beiderbecke, H, jr, Ghent, N Y. N Y.
Beiderwieden, G, Pinckneyville, Ill. Mo.
Beiderwieden, H, Stewardson, Ill. Mo.
Beighey, J A, 118 E 23d st, Erie, Pa. Pb C.
Beil, E, Chestnut, Logan co, Ill. Mo.
Beisecker, Ludwig, Youngwood, Pa. Pb C.
Beistel, Frank S, 26 Rosedale av, Greenville, Pa. Pb C.
Beiswanger, Frank, 51 Excelsior st, Pittsburg (S S), Pa. O Jt.
*Beiswanger, Geo, 524 Quincy av, Kansas City, Mo. Kan.
Beiswenger, W, Hanover, Minn. O Jt.
Beitelspacher, F C, Maybee, Mich. O Jt.
Beito, G G, R R No 1, Terrace, Minn. N in A.
Bekemeier, W, Richville, Mich. Mo.
Bekeschuss, Ed, Moulton, Texas. Tex.
Bekker, Andreas P V, Grant, Mich. D in A.
Belfour, E, D D, 2563 East st, Pittsburg, Pa. Pb C.
Belgum, A H, Akely, Minn. N in A.
Belgum, E S, 823 Athens av, Oakland, Cal. N in A.
*Bell, Albert, 129 East Maple st, York, Pa. W Pa.
*Bell, A D, Sparrows Point, Balto, Md. Md.
*Bell, Alvin E, L Box F, Bryan, Ohio. Wit.
Bell, Charles K, King's Mountain, N C. Tn.
*Bell, Ezra K, D D, 743 W Lanvale st, Balto, Md. Md.
*Bell, Peter G, 2008 4th av, Altoona, Pa. Al.
Bella, D, Port Chester, N Y. Slov.
Bellon, W, Waldersee, Man, Can. O Jt.
*Belmer, Henry B, D D, Osborn, Ohio. Mia.
Belsheim, G G, 6 4 Rawlins st, Mason City, Iowa. Nor U.
Belsheim, O G, Mandan, N Dak. Nor U.
Benander, A M, Pontiac, R I. Sw A.
Benander, C A, Ludington, Mich. Sw A.
Benander, J A, 1105 14th av, Rockford, Ill. Sw A.
*Bender, Harvey W, Schelburg, Pa. Al.
Bender, John A, 14th & Washburn sts, Scranton, Pa. Pa.
Bendler, Aug C, 781 10th st, Milwaukee, Wis. Wis.
*Bendrat, Thos A, Venezuela, S A. N Yk.
Benecke, W Fr, Dieterich, Ill. Mo.
Bengston, Andrew, Hector, Minn. Sw A.
Bengston, B F, Marshfield, Oreg. Sw A.
Bengston, C E, Marquette, Kans. Sw A.
Bengston, C J, Knoxville, Ill. Sw A.
Benner, A L, 6 7 Briggs av, Richmond Hill, N Y. N & N.
Bennett, John B, Chesterton, Ind. Sw A.
Bennhoff, W F, Kingsbury, Texas. Mo.
Benson, B A, Alexandria, Minn. Nor U.
Benson, C E, 116 N 3d st, Stillwater, Minn. Sw A.
Bente, Prof Fr, Conc Sem, St Louis, Mo. Mo.
Bente, P F, Clifton, Texas. Mo.
Benton, J A, Lockport, Ill. Sw A.
Bentrup, Herm A, R R No 4, Falls City, Neb. Mo.
Bentsen, N, Clinton, Wis. Dan U.
Bentz, G, Canby, Minn. O Jt.

Benze, A L, 2131 Chapline st, Wheeling, W Va. Pb C.
Benze, C Theodore, D D, Greenville, Pa. Pb C.
Benze, Gustav A, 23d & Peach sts, Erie, Pa. Pb C.
Benze, Leo O, 940 E 22d st, Erie, Pa. Pb C.
Benzin, A F W, Aurora, Oreg. O Jt.
Benzin, C J L, 212 E Williams st, Ann Arbor, Mich. O Jt.
Benzin, Wm, Greenville, Ohio. O Jt.
Berg, B O, Kerman, Cal. Sw A.
Berg, C E, R R No 2, Ulysses, Neb. D Neb.
Berg, Fr, Immanuel Coll, Greensboro, N C. Mo.
Berg, G O, Prof, Northfield, Minn. Nor U.
Berg, H L, Gonvick, Minn. Nor U.
Berg, James, 18 Howard st, Mt Vernon, N Y. N & N.
Berg, J A, 25 E 1st st, Princeton, Ill. Sw A
Berg, Jos H, 1736 N Sawyer st, Chicago, Ill. N in A.
*Berg, M D, Sidney, Neb. Neb.
Berg, N, R R No 1, Fenton, Iowa. N in A.
Berg, N I, R R No 1, Fenton, Iowa. N in A.
Berg, O G, Funk, Neb. Sw A.
Berg, P E, Templeton, Cal. Sw A.
Bergdahl, S, Negaunee, Mich. Sw A.
Berge, M J, Wildrose, N Dak. Nor U.
Berge, Oluf A, Inwood, Lyon co, Iowa. Nor U.
Bergee, Theo, R R No 1, Milan, Minn. N in A.
Bergemann, G E, 52 1st st, Fond du Lac, Wis. Wis.
Bergen, Chr, 316 S Oakwood av, Geneseo, Ill. Mo.
Bergen, F, 1404 7th av, Milwaukee, Wis. Mo.
Bergen, Th, Sharon, Wis. Mo.
Bergendoff, C A, Princeton, Ill. Sw A.
Bergener, A G, 361 Humboldt av, Detroit, Mich. O Jt.
Bergener, P G, 427 Scott st, Delphos, Ohio. O Jt.
Berger, A H, Fairdale, N Dak. Hau.
Berger, G H, Forestville, Wis. Mo.
Bergesen, B E, 1727 W 56th st, Seattle, Wash. N in A.
Bergeson, C H, Lewiston, Idaho. Nor U.
*Bergfelder, O, Greenleaf, Kans. G Neb.
Bergfeldt, R, Freedom, Mich. Wis.
Bergford, A H, Pine Creek, Minn. Nor U.
Bergh, Axel, Ruthton, Minn. N in A.
Bergh, A B, Hettinger, N Dak. Nor U.
Bergh, C O, Volga, Brookings co, S Dak. Hau.
Bergh, H J, Ostrander, Minn. Hau.
Bergh, John A, Elliott, Ill. Nor U.
Bergh, O N, Climax, Minn. Nor Fr.
Bergh, T, Deering, N Dak. Nor U.
Bergholz, J, 1128 Avon st N, La Crosse, Wis. Wis.
Bergholz, W, Kewaunee, Wis. Wis.
Berghult, A J, Attica, Ind. Sw A.
Bergin, Alfred, Lindsborg, Kans. Sw A.
Bergman, Gust, Cadillac, Mich. Sw A.
Bergmann, Aug, Milton, Wis. Wis.
Bergmann, A E, Conc College, Milwaukee, Wis. Mo.
Bergmann, Chr, 921 Greenfield av, Milwaukee, Wis. Wis.
Bergmann, F J, 259 Spence st, Winnipeg, Man, Can. Ice.
*Bergner, Carl F, 120 Bedford st, Cumberland, Md. Md.
Bergner, J, Arneckeville, Tex. Tex.
Bergren, E F, Falconer, N Y. Sw A.
Bergsaker, A J, Dell Rapids, S Dak. Nor U.
Bergstaedt, Henry, R R No 3, Princeton, Ill. G Ia.
Bergstedt, D, Rushville, Neb. G Ia.
Bergstraesser, G, 1274 White st, Dubuque, Iowa. G Ia.
Bergstrand, J, Bloomington, Ill. Sw A.
*Bergstresser, Frederick L, D D, Chambersburg, Pa. W Pa.
*Bergstresser, Fuller, 1341 D st, Lincoln, Neb. Neb.
*Bergstresser, R H, 204 Third av, Altoona, Pa. Al.
Bergstroem, A F, Moline, Ill. Sw A.

Bergstroem, L P, 114 Charles st, Winnipeg, Can. Sw A.
Bergstrom, P E, Frederic, Wis. Sw A.
Berk, Wm H, Berwick, Pa. Pa.
Berkemeier, Gottlieb C, D D, Mt Vernon, N Y. N Y.
Berkemeyer, Ferd'd (*ret*), Sellersville, Bucks co, Pa. Pa.
*Berkey, C E, Jennerstown, Pa. Al.
*Berkey, Harvey E, Apollo, Pa. Pb S.
*Berkey, W A, Munhall, Pa. Pb S.
Berkhold, C E, Brandywine, W Va. O Jt.
Berlie, Elias, Dalton, Ottertail co, Minn. Nor Fr.
Berlin, A C, 141 S Clinton st, Baltimore, Md. O Jt.
Bermon, J F, Mahone Bay, Nova Scotia. N S.
Bernd, Prof Franklin K, Kutztown, Berks co, Pa. Pa.
Berndt, Wilhelm, Blue Earth, Minn. Mo.
Berner, Aug, Santa Rosa, Cal. Mo.
Berner, E, Port Hope, Huron co, Mich. Mo.
Berner, Theo, Martinsville, N Y. Buf.
Bernhard, C, 44 Philip st, Asheville, N C. Mo.
Bernhard, J A, 2503 Jenny Lind st, McKeesport, Pa. Sw A.
Bernheim, Gott D, D D (*P Emer*), Charlotte, N C. N C.
Bernreuther, W G, Brainerd, Minn. Mo.
Bernthal, Alb, R R No 3, Cape Girardeau, Mo. Mo.
Bernthal, A F, Edwardsville, Ill. Mo.
Bernthal, C, Sweet Springs, Mo. Mo.
Bernthal, G (*P. Emer*), R R No 4, Reese, Mich. Mo.
Bernthal, Geo A, 969 Eddy st, San Francisco, Cal. Mo.
Bernthal, J B, D D, R R No 1, Ixonia, Wis. Wis.
Bernthal, J J, 7416 Vermont av, St Louis, Mo. Mo.
Berntson, E, 1511 Wells st, Escanaba, Mich. Nor Fr.
Berntson, M T, Farland, N Dak. Hau.
Berrum, E, Holmen, Wis. N in A.
*Berry, Wm H, Morgantown, W Va. W Va.
Bersagel, A, 9 Prospect av, New Brighton, N Y. Nor U.
Bersell, P O, 6744 Morgan st, Englew sta, Chicago, Ill. Sw A.
Bertermann, E H, Bittern Lake, Alta, Can. Mo.
Berthelsen, H P, 807 S Noble st, Indianapolis, Ind. N in A.
Berthold, Emil G, Portland, Oreg. O Jt.
Berthold, Ernst, R R No 4, Danville, Ill. Mo.
Bertolet, Ulysses S G, 1346 Jerome st, Philadelphia, Pa. Pa.
Bertram, F W, New Bremen, Ohio. (n. s.)
Bertram, G, Reinbeck, Iowa. Mo
Bertram, J, R R No 1, Osage, Iowa. Mo
Bertram, M, Didsbury, Alta, Can. Mo.
Bertram, O A, 3235 Walnut st, Bucyrus, Ohio. O Jt.
Berven, S, Nerstrand, Minn. N in A.
*Berwager, F H, 40 E 32d st, Bayonne, N J. N Yk.
Besch, C D, 529 Dueber av, Canton, Ohio. O Jt.
Bescherer, J A, Porter, Ind. Mo.
Besel, F H, Loveland, Colo. O Jt.
Bess, F B, 516 1st av, Peoria, Ill. G Ia.
*Bessler, G, Spencer, S Dak. G Neb.
*Best, Elias A, Shelby, Richland co, Ohio. Wit.
Bestul, Chr B, R R No 2, Ettrick, Wis. N in A.
Bestul, Jonas L, Beth Coll, Everett, Wash. Nor Fr.
Beteit, A, R R No 8, Brenham, Texas. G Ia.
Betz, Carl, 160 Grand av, Rochester, N Y. N Y.
Betz, C F, Upper Sandusky, Ohio. O Jt.
Beussel, Th R (miss'y), Rajahmundry, India. N Y.
Bewie, W H, Clifton, Texas. Mo.
Beyer, Albert, 197 Maujer st, Brooklyn, N Y. Mo.
Beyer, C M, 1411 11th st, Wichita Falls, Texas. Mo.
Beyer, E, Raymond, Kandyohi co, Minn. G Ia.
Beyer, E P, Menno, S Dak. Mo.
Beyer, John F G, R R No 3, New Haven, Ind. Mo
Beyerlein, C J, Albany, Oreg. Mo.
Beysher, Edwin M, 316 S Elmer av, Sayre, Pa. Pa.

Bez, C F, 312 Kercheval av, Detroit, Mich. O Jt.
Bible, Noah, Midway, Tenn. Hol.
*Bickel, H, 2219 S 11th st, Philadelphia, Pa. E Pa.
Bickel, Lewis J, 758 High st, Pottstown, Pa. Pa.
*Bieber, B F, West Milton, Pa. C Pa.
Bieber, Milton J, 159 Frederick st, Berlin, Ont, Can. C Can.
Biederman, A, Compton, Ill. G Ia.
Biedermann, R D, 717 S New Jersey st, Indianapolis, Ind. Mo.
Biegener, E, Jennings, Mo. Mo.
*Bieger, Paul, Yutan, Neb. G Neb.
Bielusen, J, Crete, Saline co, Neb. Mo.
Bielinski, R C G, 1624 Poplar st, Phila, Pa. Pa.
Biemueller, Andreas, Tacony, Philadelphia, Pa. Pa.
Bienert, R O, R R No 1, Midland, Mich. Mo.
Bier, H, Long Branch, Wash. O Jt.
*Bierbauer, P E, 1405 Courtland st, Phila, Pa. E Pa.
Bierdemann, G A, DD, 538 Islington st, Toledo, Ohio. O Dis.
Bierman, O C, Sibley, Iowa. G Ia.
Biermann, H C, R R No 1, La Grange, Texas. Mo.
Bierwagen, Mich, Dresden, Cavalier co, N Dak. Mo.
Biester, Aug, Crown Point, Ind. Mo.
Biewend, Adolf, 1 Gore st, Boston, Mass. Mo.
*Bikle, Charles G, 334 William st, Williamsport, Pa. Sus.
Bikle, Louis A, D D, Concord, N C. N C.
*Bikle, Prof Philip M, Ph D, Gettysburg, Pa. Md.
*Billheimer, Prof Thos C, D D, Gettysburg, Pa. E Pa.
*Billheimer, Stanley, Norwood, Pa. E Pa.
Billing, E C, 875 Mt Elliot av, Detroit, Mich. O Jt.
Billnitzer, L, Pocohontas, Mo. G Ia.
Binder, Clarence K, 524 Linden st, Camden, N J. Pa.
Bing, N Julius, 1146 Racine st, Racine, Wis. Dan U.
*Bingaman, Ira W, Ashland, Pa. E Pa.
Binhammer, C, R R No 2, Sebewaing, Mich. Mich.
*Birch, Thos B, PhD, 1115 N Fountain av, Springfield, O. Mia.
*Birk, I C, Strasburg, Ohio. E O.
Birkelo, P C, Huxley, Iowa. N in A.
Birkelund, J R, 3422 Hirsch st, Chicago, Ill. N in A.
Birkholz, E A, Darfur, Minn. Minn.
Birkholz, E C, Roscoe, S Dak. Minn.
Birkmann, G, R R No 3, Lexington, Texas. Mo.
Birkmann P G, 1107 San Antonio st, El Paso, Tex. Mo.
Birkner, H, 85 W Newton st, Boston, Mass. Mo.
Bischoff, E, Otis, Kans. G Ia.
Bischoff, George A, R R No 1, Mitchell, Iowa. G Ia.
Bischoff, Prof R A, Conover, N C. Mo.
*Bittle, J E, D D, East Pittsburg, Pa. Pb S.
Bittner, J, Lititz, Pa. Pa.
Bittner, O R, Grantville, Dauphin co, Pa. Pa.
Bixlent, Theodore, South Sharon, Pa. Slov.
*Bixler, H C, Bruning, Neb. Neb.
Bjarnason, Jon, D D, 118 Emily st, Winnipeg, Manit, Can. Ice.
Bjarnason, Johann, Arborg, Man, Can. Ice.
Bjelde, N O, Swift Current, Sask, Can. Nor U.
Bjelde, P A (miss'y), Ft Dauphin, Madagascar. Nor U.
Bjelland, C G, Hanska, Minn. Nor U.
Bjerke, A O, 6244 S Warren st, Tacoma, Wash. N in A.
Bjerke, J A, Park River, N Dak. Nor U.
Bjoergo, Knut, 101 5th st, Red Wing, Minn. N in A.
Bjoerk, F, Ridgefield Park, N J. Sw A.
Bjoerkman, A P, Deep River, Conn. Sw A.
Bjoerlie, H Hills, Minn. Nor U.
Bjoernson, H, Mavie, Minn. N in A.
Bjoernson, M, Newfolden, Minn. Nor Fr.
Black, H J, 5 College st, Charleston, S C. S C.
Blaekken, J, Rockford, Wash. N in A.
Blaesi, J G F, 1077 Dean st, Brooklyn, N Y. N Y.

*Blancke, W Henry, D D, 1412 Main st, Davenport, Ia. Ia.
*Blank, J S, 361 Defer Place, Detroit, Mich. N Ind.
Blanken, T L, R R No 5, Champaign, Ill. Mo.
Blasberg, A, R R No 20, Peru, Ill. G Ia.
Blegen, H A, Decorah, Iowa. N in A.
Blegen, Prof J H, Aug Sem'y, Minneapolis, Minn. Nor Fr.
Bleken, M K, Saude, Iowa. N in A.
Blessin, G, El Dorado, Fayette co, Iowa. G Ia.
*Blessin, G C, 735 Herkimer st, Brooklyn, N Y. N Yk.
*Blessing, F E (T Sem), Atchison, Kans. Neb.
Blessum, Guldbrand, 1666 Franklin av, Astoria, Oreg. Nor Fr.
Blethen, C E, 10 Collins st, Hartford, Conn. N & N.
Blicher, P, White Earth, Montraille co, N Dak. N in A.
Blichfeld, F, 1633 N Washtenaw av, Chicago, Ill. D in A.
Bliefernicht, E R, 15 Payne st, New Ulm, Minn. Minn.
Bliefernicht, F J, R R No 4, Hartford, Wis. Wis.
Bliese, O C, Avoca, Iowa. G Ia.
Blievernicht, G, 809 Vance st, Toledo, Ohio. Mo.
Blil'e, J A, Flandreau, Moody co, S Dak. N in A.
*Blint, Edward E, D D, Leechburg, Pa. Pb S.
Bliss, E, Krem, Mercer co, N Dak. Mo.
Block, E P, San José, Cal. Mo.
Block, M O, Ellendale, Minn. Dan U.
Bloedel, G, R R No 1, Kingsbury, Ind. Mo.
Bloedel, Th, Mitchell, Ont, Can. Mo.
Blohm, Herm, Woodville, Ohio. O Jt.
Blomgren, C A, Ph D, 825 35th st, Rock Island, Ill. Sw A.
Blomholm, N L, Hudson, St Croix co, Wis. N in A.
Bloom, O M, Round Rock, Tex. Sw A.
*Bloomhardt, P F, Altoona, Pa. Al.
Bloomquist, C G, Wakefield, Neb. Sw A.
Bloomquist, E C, Portland, Conn. Sw A.
Blum, Andreas, Rochester, N Y. N Y.
Blumenkranz, Justus, R R No 1, Mitchellville, Md. Mo.
Blunck, A, Rostock, Ont, Can. Can.
Blunk, A C, 2711 N 9th st, Philadelphia, Pa. Pa.
Blunk, C F E, 2 Stone st, Plainfield, N J. N Y.
*Bobst, Isaac W, 365 Hamilton av, Trenton, N J. E Pa.
Bock, George M, Lancaster, N Y. N Y.
Bock, H, West De Pere, Brown co, Wis. O Jt.
Bockelmann, Emil, Waterloo, Ont, Can. Can.
Bodamer, Wm, 954 Belmont av, Toledo, Ohio. Mich.
Bode, A C, Brownton, Minn. Mo.
Bode, H, R R No 2, Cissna Park, Iroquois co, Ill. Mo.
Bode, Hans E, Barton, N Dak. Nor Fr.
Bode, M, Collinsville, Conn. N Y.
Bodholdt, K C, 816 Union st, Racine, Wis. D in A.
Bodie, N D, R R No 5, Lexington, N C. N C.
*Bodine, John V, Tallman, Rockland co, N Y. N Yk.
Body, John, Charleroi, Pa. Slov.
Boe, Prof Lars W, Forest City, Iowa. Nor U.
Boe, Nils, Baltic, S Dak. N in A.
Boe, Nils E, Deronda, Wis. Nor U.
Boe, O T, 623 Fulton st, Wausau, Wis. N in A.
Boe, T T, Marietta, Minn. Hau.
Boe, V E, 81 Hatfield av, Port Richmond, N Y. Nor U.
Boecele, Charles L, Altoona, Pa. Pb C.
Boeckman, Prof M O, D D, St Paul, Minn. Nor U.
Boecler, Otto, Conc Sem'y, Springfield, Ill. Mo.
Boehling, J F, Maywood, N J. Mo.
Boehm, A J, Ogden, Iowa. Mo.
Boehm, F, Mt Clemens, Macomb co, Mich. Buf.
Boehme, Prof E A, Youngstown, Mahoning co, Ohio. O Jt.
Boehner, C, Pearl River, N Y. N Y.
Boehner, C F, Camas, Wash. Pac.
Boer, A R, 282 N Snelling av, St Paul, Minn. G Ia.
Boerger, A K, Waynesburg, Ohio. O Jt.
Boerger, E J, Schofield, Wis. O Jt.
Boerger, J F, 1518 N Main st, Racine, Wis. Mo.
Boesche, F, R R No 1, Goodwin, Okla. Mo.
Boese, Charles, Kendallville, Ind. Mo.
Boese, W C, Berlin, Ont, Can. Mo.
Boester, H, 2749 S 41st av, Chicago, Ill. Mo.
Boetheldt, R F, New Kensington, Pa. Pb C.
Boettcher, Chr (*P Emer*), Jerico Springs, Mo. Mo.
Boettcher, G, Hortonville, Wis. Wis.
Boettcher, H, Gibbon, Minn. Minn.
Boettcher, O (miss'y), Urdinarrain, Argentina, S A. Mo.
Boettger, E H, 164 Cazenovia st, Buffalo, N Y. N & N.
Boevers, Carl, Cumberland, Wis. Mo.
Boger, S L, 548 N Main st, Ada, Ohio. O Dis.
Boger, William J, Mount Holly, N C. Tn.
Bogisch, Theo, R R No 1, Georgetown, Texas. G Ia.
Bogstadt, Prof R R, 3149 Park av, Minneapolis, Minn. Nor U.
Bohl, Herm, 2531½ Lombard av, Everett, Wash. Mo.
Bohlen, W, Grafton, Neb. Mo.
Bohlsen, H R, Wisner, Neb. Mo.
Bohn, E W, 880 E Mound st, Columbus, Ohio. Mo.
Bohn, Ph H, 875 Cadillac av, Detroit, Mich Mo.
Bohn, Joseph A, Fraser, Mich. Mo.
Bohnhoff, H, Pipestone, Minn. Mo.
Bohnhoff, J F L, Valley City, N Dak. O Jt.
Bohot, A, 107 Hemphill st, Fort Worth, Texas. Mo.
Boland, L P, Lone Star, S C. S C.
Boland, M Q, Little Mountain, S C. S C.
Boliek, A L, R R No 6, Taylorsville, N C. Tn.
Bolle, K F, 807 Dodge st, Watertown, Wis. Wis.
Boll, A, 315 Fenimore st, Brooklyn, N Y. Mo.
*Bollinger, Milt E, Davenport, Neb. Neb.
*Bollman, Edwin, Oxford Junction, Iowa. Ia.
Boman, Carl B L, R R No 2, Lafayette, Minn. Sw A.
Boman, Eric, Mayville, N Y. Sw A.
Bomgren, C G, Marathon, Iowa. Sw A.
Bonander, Frank A, 1004 Mason st, Elkhart, Ind. Sw A.
Bond, William F, Shamrock, Pa. Pa.
Bondo, H W, Luck, Wis. Dan U.
Bondo, V W, 826 W 6th st, Davenport, Iowa. Dan U.
*Bongarzone, A, 9 Gillis av, West Hoboken, N J. N Yk.
Bongstoe, P E, 329 Chestnut av, Green Bay, Wis. Nor U.
*Bonin, Peter, Bucyrus, Ohio. Ol B.
*Bonnell, W S, 229 Jackson st, Trenton, N J. N Yk.
Bonnet, A T, Strasburg, Ill. Mo.
Bonovsky, F, Williamsburg, Iowa. Mo.
*Booher, John F, Tuscarawas, Ohio. E O.
Boomgarden, C, Deshler, Ohio. G Ia.
Boor, L, 1622 Halket av, Braddock, Pa. Slov.
Boord, James A, McClellandtown, Pa. Pb C.
*Boory, C A, 5227 2nd av, S S, Pittsburg, Pa. Pb S.
Boozer, Cornelius P, Leesville, S C. S C.
Boozer, V Y, Lexington, N C. N C.
Bopp, J, Whiting, Ind. Mo.
Borchers, Wm C, Friedheim, Mo. Mo.
Borg, J F, Greeley, Neb. Sw A.
Borg, J P, Wausa, Neb. Sw A.
Borge, D J, Lee, Ill. N in A.
Borge, Michael O, Stoughton, Wis. N in A.
Borge, Olaf, 1654 11th av, E, Vancouver, B C. N in A.
Borgen, D T, Taylor, Wis. Hau.
Borggaard, J R, R R No 1, Lindsay, Neb. D in A.
Borgstroem, A J, White City, Kans. Sw A.
Boritzki, W, Wirth, Ark. O Jt.
Born, C, R R No 3, Humboldt, Iowa. Mo.

*Born, Ernst A, R R No 1, Milan, Ind. Wart.
Born, J, Stony Ridge, Ohio. (n. s.)
Born, J W, Detroit, Mich. O Jt.
Born, R A, R R No 2, Pemberville, Ohio. O Jt.
Bornemann, H L, Wakefield, Dixon co, Neb. Mo.
Bornhoeft, P L, Tilden, Neb. Mo.
Bornhold, J F, Mt Holly, N J. Pa.
Bornman, J George, Columbia, Pa. Mo.
Borth, J C, Port Richmond, New York, N Y. Mo.
Borrevik, B A, Silverton, Oreg. Nor Fr.
Borup, Paul, Eureka, Cal. N in A.
Bosch, Frederick H, 142 W 123d st, New York, N Y. N Y.
Boschen, John C, Mendon, N Y. Mo.
Bosholm, C, Garnovillo, Iowa. G Ia.
Bossart, Frank P, Latrobe, Pa. Pb C.
Bosse, George Von, 810 N 5th st, Philadelphia, Pa. Pa.
Bosse, Hennig Von, 4610 Lackawanna st, Phila, Pa. Pa.
Bosserman, H L, Frankfort, Ind. Cgo.
Bosshard, J, Warrenton, Texas. Tex.
Bostrom, Carl D, Naugutuck, Conn. Sw A.
Both, A H C, 3110 Lowe av, Chicago, Ill. Mo.
Bothne, John G D, Ulen, Minn. N in A.
*Botsford, Chauncy R, Berwick, Pa. Sus.
*Bottiger, Chas S, Belleville, Pa. C Pa.
Boulton, Merrell E, The Dalles, Oreg. Pac.
Bouman, H, Hamburg, Minn. Mo.
*Bowen, O W, Albion, Noble co, Ind. N Ind.
*Bower, H M, Highspire, Pa. E Pa.
*Bowers, C R, Lancaster, Ohio. Mia.
Bowers, Prof A J, Newberry, S C. S C.
Bowers, Fred'k A, 1907 Cayuga st, Philadelphia, Pa Pa.
*Bowers, Geo A, D D, 5968 Clemens av, St Louis, Mo. S Ill.
Bowers, Geo S, D D, 126 N Market st, Winchester, Va. Va.
*Bowers, John C, Catonsville, Baltimore, Md. Md.
*Bowers, R S, Wooster, Ohio. E O.
*Bowersox, G E (T Sem), Gettysburg, Pa. Md.
*Bowersox, H T, Rossville, Pa. W Pa.
Bowles, John D, Coronaca, S C. S C.
Bowman, Wm A, Fremont, Sandusky co, Ohio. O Jt.
Boyd, E A, Barnesville, Minn. N in A.
Boye, C H, 363 Hillger av, Detroit, Mich. Mo.
Boyer, Prof Charles C, Ph D, Kutztown, Berks co, Pa. Pa.
*Boyer, E B, Confluence, Pa. Al.
Boyer, E D S, 510 N 10th st, Lafayette, Ind. Cgo.
*Boyer, H D, 1216 E st, N E, Washington, D C. Md.
*Boyer, M G, D D, 513 Wellington av, Chicago, Ill. N Ill.
*Boysen, P C, Lake Geneva, Wis. Wart.
Boyum, Arne E, R R No 3, Rushford, Minn. Hau.
Braafladt, L H, 5544 Ingleside av, Chicago, Ill. N in A.
Braaten, Sven O, Thompson, Gr Forks co, N Dak. Nor U.
Bracher, F A, 1006 11th st, Wichita Falls, Texas. G Ia.
Brackebusch, Im, R R No 4, Tomah, Door co, Wis. Wis.
Brackebusch, G, Eganville, Ont, Can. Can.
Bradtke, G, Alma, Wis. Wis.
Braem, O, Augusta, Eau Claire co, Wis. Mo.
Braem, W, R R No 2, Wausau, Wis. Mo.
*Braeuer, J R, Ph D, 4119 Phinney av, Seattle, Wash. Cal.
Braeuer, K H L, Steubenville, Ohio. O Jt.
Braeuer, Theo, Hadar, Pierce co, Neb. D Neb.
Braeunig, Chr, Buckley, Iroquois co, Ill. Mo.
Brakhage, W, 2150 N st, Lincoln, Neb. Mo.
*Brame, Ira F, Carlisle, Cumberland co, Pa. W Pa.
*Bramkamp, J M, D D, 4114 N 42d Court, Chicago, Ill. N Ill.
Brammer, J H, Lowden, Cedar co, Iowa. Mo.
Brammer, Paul, St Ansgar, Iowa. Mo.
Bramscher, K A, Pequot, Minn. Mo.
Bramscher, Wm, Warren, Minn. Mo.
Brand, F, 117 E Washington st, Springfield, Ill. Mo.
Brand, P, 72 S 18th st, Pittsburg, Pa. Mo.
Brand, Wm, 1613 Bluff st, Pittsburg, Pa. Mo.
Brandelle, G A, D D, 2250 Court Place, Denver, Colo. Sw A.
Brandelle, J N, 7420 Drexel av, Chicago, Ill. Sw A.
Brandes, H F W, 4466 Pearl Road, S W, Cleveland, Ohio. Mo.
*Brandes, Wm, 526 23d st, Oakland, Cal. Cal.
Brandlee, Carl, Craik, Sask, Can. Nor Fr.
Brandser, L K, St James, Minn. Nor U.
Brandt, B F, 1014 E Pontiac st, Ft Wayne, Ind. O Jt.
Brandt, C C E, Gordonville, Mo. Mo.
Brandt, C F, Alexander, Va. Mo.
Brandt, C F W, Honey Creek, Iowa. Mo.
Brandt, E H, 1457 1st av E, Vancouver, B C, Can. Mo.
Brandt, Fr W, Alto Jacuhy, Brazil, S A. Mo.
Brandt, H, Neillsville, Wis. Wis.
Brandt, H A, Toledo, Ohio. G Ia.
Brandt, J von (*P Emer*), Albany, Minn. (n. s.)
Brandt, Ludwig, Hingham, Mont. O Jt.
Brandt, Prof Olaf E, Luther Sem'y, St Paul, Minn. N in A.
Brandt, Realf O, MacFarland, Wis. N in A.
Brandt, Wm, Cross Plains, Ripley co, Ind. O Jt.
Brandt, W, R R No 2, Bonduel, Wis. Mo.
Brandt, Y, 608 Leroy st, Watertown, N Y. N Y.
*Braren, John S, Marietta, Ohio. Mia.
Brasch, Franz, Fulda, Minn. Mo.
Brauchitsch, F, 322 S Grange av, Sioux Falls, S Dak. Mo.
Brauel, A, Turtle Lake, Wis. Mo.
Brauer, Albert, Millington, Mich. Mo.
Brauer, A E, 837 E Evans av, Pueblo, Colo. Mo.
Brauer, A H, Beecher, Will co, Ill. Mo.
Brauer, A W, Ida Grove, Iowa. Mo.
Brauer, C, 7626 Monroe st, Forest Park, Ill. Mo.
Brauer, E A, R R No 1, Van Meter, Iowa. Mo.
Brauer, F A, Polson, Mont. Mo.
Brauer, F E, R R No 1, Red Bud, Ill. Mo.
Brauer, H, R R No 2, Norw Park Sta, Chicago, Ill. Mo.
Brauer, Herm, 810 W Huron st, Ann Arbor, Mich. Mo.
Brauer, J, R R No 1, Rushford, Minn. Mo.
Brauer, Ludwig, R R No 4, Herington, Kans. Mo.
Brauer, O, Bemidji, Minn. Mo.
Brauer, Wilhelm, 235 Towle st, Hammond, Ind. Mo.
Braulick, E J, Eureka, S Dak. G Ia.
Braun, A, Reading, Ohio. O Jt.
Braun, F, Krem, Mercer co, N Dak. G Ia.
Braun, F L, 1825 Roscoe av, Chicago, Ill. (n. s.)
Braun, H (*P Emer*), Hutchinson, McLeod co, Minn. Minn.
*Braun, Hugo, R R No 1, Chester, Ill. Wart.
Braun, H F, Antigo, Wis. Mo.
Braune, O E, 333 Avon av, Newark, N J. N Y.
*Braunersreuther, M, Sterling, Ill. Wart.
Brauns, H, 3838 N 7th st, Philadelphia, Pa. Mo.
*Bream, Chas (T Sem), Gettysburg, Pa. W Pa.
Brecht, C F W, Chicora, Butler co, Pa. O Jt.
*Brecht, G H, 714 W 4th st, Fremont, Neb. G Neb.
Bredesen, Adolf, Deerfield, Wis. N in A.
Bredesen, Alfr, Huron, S Dak. N in A.
Bredesen, August, Thief River Falls, Polk co, Minn. Nor Fr.
Bredlow, Frederick, Wetaskiwin, Alta, Can. Manit.
Bredow, H, Sumner, Bremer co, Iowa. G Ia.
Breen, L A, Washburn, N Dak. Nor U.
*Bregenzer, Otto E, Union Bridge, Md. Md.
Breidablik, J J, Red Wing, Minn. Hau.
Breihan, A F, 2015 Jackson, st, Dubuque, Iowa. Mo.

Breitag, Paul, Creighton, Mo. Mo.
*Breitenbach, J W, 673 Wrightwood av, Chicago, Ill. N Ill.
Breivik, G I, R R No 2, Genesee, Idaho. N in A.
Brekhus, E, Norge, Va. Nor U.
Brekke, S J, 87 Barclay st, Muskegon, Mich. Hau.
Brenna, O C, Northwood, Iowa. Nor U.
Brenne, O, Hanley, Sask, Can. Nor U.
Brennecke, E, Ph D, 168 W 100th st, New York, N Y. N Y.
Brenner, F, Grafton, Neb. D Neb.
Brenner, J, 814 Vliet st, Milwaukee, Wis. Wis.
Brenner, L, Helenville, Wis. Mo.
Brenner, Philip, Kaukauna, Wis. Wis.
Brenner, R, Mt Pulaski, Ill. Mo.
Brenner, Th, RR No 24, New London, Wis. Wis.
Brenner, Wm, 543 6th st, Toledo, Ohio. O Dis.
Brensdal, J O, Bisbee, N Dak. Nor Fr.
*Bressler, J W, Pleasant City, Ohio. Wit.
Bretscher, C A, R R No 4, Mount Healthy, Ohio. Mo.
Bretscher, Th W, 1001 Bluff st, Beloit, Wis. Mo.
Brevig, O L, Plaza, N Dak. N in A.
Brevig, T L, Parkland, Wash. N in A.
Brewer, C S, La Paz, Ind. Cgo.
*Brewer, Henry M, Carthage, Ill. C Ill.
Brezing, Herman, 1010 Michigan av, Niagara Falls, N Y. N Y.
*Brezinski, Fred'k, 60 Bowers st, Jersey City, N J. N Yk.
Brickmann, K, Plum City, Wis. Wis.
Briest, P, Menno, S Dak. O Jt.
*Bright, George S, R R No 1, Lucas, Ohio. Wit.
*Bright, John A, 1900 Redden av, Topeka, Kans. Kan.
*Bright, W L, Newton, Iowa. Ia.
*Brillhart, H C, Leetonia, Ohio. E O.
*Briner, Ira G, Wichita, Kans. N Ill.
Bring, Klas J, Waldeck, Sask, Can. Sw A.
Brinkman, W E, Seattle, Wash. Pac.
Brinkmann, H C, Blue Earth, Minn. Mo.
Brobst, H N, Coldwater, Ohio. O Jt.
Brockhaus, Paul, Oak Lawn, Ill. O Jt.
Brockman, Fr, 840 11th st, N, Lincoln, Neb. Mo.
Brockman, F W, R R No 1, Altamont, Ill. Mo.
Brockman, H, New Lisbon, Wis. Wis.
Brockman, H, Kennewick, Wash. Mo.
Brockmann, Paul, 732 White Rock av, Waukesha, Wis. Wis.
Brodeen, John A, Morris Run, Pa. Sw A.
Broders, C J, Mount Olive, Ill. Mo.
Brodine, P J, D D, Orion, Henry co, Ill. Sw A
Brodland, O H, Freeman, S Dak. Nor U.
Brodthage, G, Ph D, R R No 2, Paterson, N J. Mo.
Broecker, Wm, 3158 Avalon st, E E, Pittsburg, Pa. Mo.
Broenoe, J H, 61 Railway av, San Francisco, Cal. Nor U.
Brohaugh, G D, Red Wing, Minn. Hau.
Brohm, A, 3126 22d st, San Francisco, Cal. Mo.
Brohm, Prof Th, Addison, Ill. Mo.
Brohm, Theodor, 1822 E 12th st, East Oakland, Cal. Mo.
Broleen, A M, Longmont, Colo. Sw A.
Brommer, C F, R R No 2, Hampton, Neb. Mo.
*Brosius, Chas H (miss'y), Monrovia, Liberia, Africa. Sus.
*Brosy, J D, Three Rivers, Mich. N Ind.
Brown, Bachman S, Landis, N C. S W Va.
Brown, C A, China Grove, N C. N C.
Brown, Chas L, D D (miss'y), Kumamoto, Japan. S W Va.
Brown, H Maxwell, R R No 3, Salisbury, N C. N C.
Brown, J D, 46 N Jefferson st, Allentown, Pa. Pa.
Brown, J N, 844 Lincoln av, Beloit, Wis. Nor U.
Brown, Richard L, R R No 6, Salisbury, N C. N C.
Brown, T Shannon, Lexington, S C. S C.
*Brown, Wm E, 1716 N Caroline st, Baltimore, Md. Md.
Brown, Wm H, Covington, Ohio. O Dis.
Brown, Wm Roedel, R R No 2, Rural Retreat, Va. S W Va.
Brownmiller, E S, D D, Ph D, 731 N 9th st, Reading, Pa. Pa.
*Brownmiller, M Luther, Reading, Pa. Sus.
*Brubaker, John, D D, Berlin, Pa. Al.
*Brubaker, W G, 1344 Kaighn av, Camden, N J. E Pa.
Brubeck, John J, Jeannette, Pa. Pb C.
Bruce, G M, Pontiac, Ill. Hau.
Brudvig, A N, 709 S Wisconsin st, Mitchell, S Dak. N in A.
Bruch, J F E, Waynesboro, Va. Va.
Brueckner, H, sr (*P Emer*), Earlville, La Salle co, Ill. G Ia.
Brueckner, H, jr, 610 Bloomington st, Iowa City, Ia. G Ia.
Brueckner, H, 64 Hudson st, Hoboken, N J. (n. s.)
Brueckner, M W, 721 S 2d av, Alpena, Mich. G Ia.
Bruegel, E, Ableman, Wis. G Ia.
Brueggeman, Edmund, Elgin, Ill. Mo.
Brueggemann, A W, Osmond, Neb. Mo.
Brueggemann, M J, 204 Washington st, Memphis, Tenn. Mo.
Bruegmann, G W, R R No 4, Nashville, Washington co, Ill. Mo.
Bruegmann, W G, Evansville, Ill. Mo.
Bruening, H H, D D, Ph D, White Haven, Luzerne co, Pa. Pa.
Bruer, E, Wartburg, Ont, Can. Mo.
Bruer, H, Alsfeldt, Ont, Can. Mo.
Bruer, S L, 2 7 S Observatory st, Ann Arbor, Mich. Mo.
Bruland, P O, 1521 West av, Waco, Texas. N in A.
Brun, Nils C, Lake Mills, Winnebago co, Iowa. Nor U.
Brun, N, Esmond, S Dak. G Ia.
Brunke, L, 85 Phœnix av, Waterbury, Conn. N Y.
Brunn, Arthur, 45 Hale av, Brooklyn, N Y. Mo.
Brunn, Aug, 637 Bridge st, Holyoke, Mass. Mo.
Brunn, Fred, Oak Glen, Ill. Mo.
Brunn, F H, 508 Ivy av, Bay City, Mich. Mo.
Brunotte, H, Alpena, S Dak. O Jt.
Bruns, H, Delano, Minn. Minn.
Brunsvold, A A, Leeds, Benson co, N Dak. Nor Fr.
Bruntsch, F O, Welcome, Minn. G Ia.
Bruss, H, Chunchula, Ala. Mo.
Bruss, Herm, 1309 S I st, Tacoma, Wash. O Jt.
Bruss, Otto, Bergholz, N Y. Buf.
Brust, Fr, Concordia, Mo. Mo.
Brust, P G, Premont, Texas. Mo.
Brustat, H S, 145 Skillman av, Brooklyn, N Y. Mo.
Bu, A S, Flasher, N Dak. Nor U.
Bu, O A, Northfield, Minn. Nor U.
Bubeck, K C, Cadott, Chippewa co, Wis. Mo.
Bublitz, F W, 49 S Saginaw st, Lapeer, Mich. Mo.
Buch, G, Wellsville, Allegany co, N Y. Mo.
Buch, Theo, 13 S Florida av, Atlantic City, N J. Pa.
*Bucher, Wm J, 220 W Campbell st, Blairsville, Pa. Pb S.
Buchheimer, L, 2815 Utah st, St Louis, Mo. Mo.
Buchholtz, W E, Bridgewater, Nova Scotia. N S.
Buchman, F N D, State College, Pa. Pa.
Buchschaecher, E J G, R R No 14, Valley Park, Mo. Mo.
Buchschaecher, G, Warda, Fayette co, Tex. Mo.
Buck, James L, Melrose, Fla. Ga.
Buck, W C, Craven, N C. N C.
Bucka, J M, Strong City, Kans. Mo.
Buckneberg, A, Lignite, N Dak. N in A.
Buckneberg, I, Charlson, N Dak. N in A.
Buckneberg, M, Bowman, N Dak. N in A.
Budach, Paul, 249 N Lincoln st, Bay City, Mich. Mo.
Buddenhagen, A H, Lehigh, Kans. G Ia.
Buddenhagen, Al, Tinley Park, Ill. G Ia.
Buechler, C W (*P Emer*), North Portland, Oreg. O Jt.
*Buechler, Herr, Perth, Kans. Kan.
Buechner, R, Luseland, Sask, Can. Mo.

Buegel, H F, R R No 1, Cavalier, N Dak. Mo.
*Buehler, Prof Huber G, Ph D, Lakeville, Conn. N Yk.
Buehrer, M (*P Emer*), Jesup, Iowa. G Ia.
Buehring, Paul, Hebron, Neb. O Jt.
*Buelow, A J, Tekamah, Neb. Neb.
Buenger, A J, 710 Englewood av, Chicago, Ill. Mo.
Buenger, Charles H, 65 Ridge av, Kenosha, Wis. Wis.
Buenger, E, Fredonia, Wis. Mo.
Buenger, F S, 8415 Church Road, St Louis, Mo. Mo.
Buenger, J, Lena, Ill. Mo.
Buenger, Prof Theo, St Paul, Minn. Mo.
Buerger, Martin, R R No 2, Wausau, Wis. Mo.
Buerger, R O, 916 Belvidere st, Waukegan, Ill. Wis.
Buerkle, J, Hornsby, Ill. O Jt.
Buermeyer, F F, D D, 4 State st, New York, N Y. N & N.
Buescher, G H, 730 Sherburne av, St Paul, Minn. Mo.
Buettner, H F, Mallard, Iowa. Mo.
Buettner, W H, D D, 1225 McKinley av, Detroit, Mich. Im.
Buetzow, Ed F L, Elmore, Ohio. Mo.
Bugge, J P, R R No 2, Oconto Falls, Wis. Nor U.
Bullinger, G W, R R No 1, Concord, Neb. Mo.
Bultmann, E G, Pocahontas, Mo. Mo.
Bundenthal, J E Theo, 809 Laramie st, Atchison, Kans. Mo.
Bunge, C, Cole Camp, Mo. G Ia.
Bunge, F, Mott, N Dak. O Jt.
Bunge, G M, Hosmer, S Dak. G Ia.
Bunge, J G, R R No 7, Sheboygan Falls, Wis. G Ia.
Bunge, P J, R R No 1, Hull, Iowa. G Ia.
Bunge, R H, Eureka, S Dak. G Ia.
Bunge, W, Comanche, Okla. O Jt.
Bunge, Walter H, 6809 Colgate av, Cleveland, Ohio. G Ia.
Burgdorf, Aug, 2546 Cortez st, Chicago, Ill. Mo.
Burgdorf, Prof A C, 2314 Virginia av, St Louis, Mo. Mo.
Burgdorf, J, Ford City, Pa. Pb C.
*Burgdorf, P V, PhD, Gardenville, Baltimore, Md. Md.
Burger, G J, Sheboygan, Wis. Mo.
*Burger, Sylv'r C (miss'y), Guntur, India. W Pa.
*Burger, Wm L, Jeffersontown, Ky. Ol B.
*Burgess, Ellis B, 501 Vine st, Connellsville, Pa. Pb S.
Burhenn, O, Zanesville, Ohio. Mo.
Burhenn, W, Estherville, Iowa. Mo.
Burhop, W C, 3 Vermont av, Irvington, Baltimore, Md. Mo.
*Burk, A H, Woodensburg, Md. Md.
Burk, Ernst, Eggertsville, N Y. N Y.
Burk, Prof G, New Ulm, Brown co, Minn. Minn.
Burkart, J, R R No 6, Lincoln, Neb. G Ia.
*Burke, I Calvert, DD, 1301 N Bond st, Baltimore, Md. Md.
*Burkett, J A, 224 13th st, Logansport, Ind. N Ind.
Burkhard, J, Elkader, Iowa. G Ia.
Burkhardt, Max O, Belleville, Ill. Mo.
*Burkholder, H B, Berlin, Pa. Al.
Burkholtz, P, Thiensville, Wis. Wis.
Burman, A L, 607 Woodville st, Toledo, Ohio. O Jt.
Burmeister, John C F, R R No 3, Sauk Center, Minn. Mo.
Burmester, C H, Britton, S Dak. Mo.
*Burnite, D C, Galion, Ohio. Wit.
Burroughs, A M, Ogallala, Keith co, Neb. Mo.
Burry, Leonard H, 305 E Cherry st, Massillon, Ohio. O Jt.
Burry, L O, Castle Shannon, Pa. O Jt.
Bursett, John Th, Clermont, Iowa. Nor U.
Bursiek, C H, Burns, Wyo. Mo.
Burton, J A, 256 Canal st, Easton, Pa. Pa.
Burzlaff, W, Redfield, S Dak. G Ia.
Busack, M, R R No 5, Bloomer, Wis. Wis.
Busch, G W, R R No 6, Bucyrus, Ohio. O Jt.
Busch, J, Colonia Erechim, Brazil, S A. Mo.
Busch, W L, Longmont, Colo. O Jt.
*Buschman, C E, Dubuque, Iowa. Ia.
*Bush, L Ashton, Boonsboro, Md. Md.
Bushnell, John E, D D, Salem, Va. S W Va.
Busick, Caspar H, Burns, Wyo. Mo.
Buslee, A M, Balfour, N Dak. N in A.
Bussard, F W, 522 Girard st, Bellingham, Wash. Pac.
Busse, A, Sterling, Colo. O Jt.
Busse, Fred'k W T, R R No 2, Cheney, Kans. Mo.
Buth, J, Warren, Ill. O Jt.
*Butler, C E, 614 E 9th st, Des Moines, Iowa. Ia.
*Butler, Charles H, 229 2d st, S E, Washington, D C. Md.
Butz, E T, Salem, Ohio. O Jt.
Butzke, Wm, Polk, Polk co, Neb. Mo.
Buuck, A F C, R R No 2, Wren, Ohio. Mo.
Byberg, J B, Edmore, N Dak. Hau.
*Byers, J Edward, Bloomsburg, Pa. Sus.
*Byers, Jacob W, Ph D, D D, Upper Sandusky, O. Wit.

Cagann, A, Park Rapids, Minn. Mo.
*Callier, C J, Mt Carroll, Ill. N Ill.
*Calvert, Wm, 110 A av, Hutchinson, Kans. Kan.
*Campbell, Elmer, Monroeville, Ind. N Ind.
Campbell, Wright G, Woodstock, Va. N C.
*Cannaday, Isaac, (miss'y), Guntur, India. Md.
Canup, M L, New York, N Y. N & N.
Cares, F, R R No 3, Hemlock, Mich. Mich.
Carlsen, J C, Plainview, Neb. Dan U.
Carlsen, L, 9 Mission st, San Francisco, Cal. N in A.
Carlsen, N C, 2210 Butler av, Superior, Wis. Dan U.
Carlson, C A, Marshalltown, Iowa. Sw A.
Carlson, Carl J, 776 Sims st, St Paul, Minn. Sw A.
Carlson, C T, Scandia, Kans. Sw A.
Carlson, E G, Brainerd, Minn. Sw A.
Carlson, E H, Porter, Ind. Sw A.
Carlson, E W, 1310 Filmore st, Des Moines, Iowa. Sw A.
Carlson, G A, Rhame, N Dak. Hau.
Carlson, John E, Forest Lake, Minn. Sw A.
Carlson, J V, 3518 Hamilton st, Omaha, Neb. Sw A.
Carlson, J W, 200 17th av, S, St Paul, Minn. Hau.
Carlson, Knut P, Two Harbors, Minn. Nor U.
Carlson, Nels, 1818 Spring st, Racine, Wis. Hau.
Carlson, T T, Camrose, Alta, Can. Hau.
Carlsted, C A, 704 8th av, Ashland, Wis. Sw A.
Carlstroem, J A, Chandlers Valley, Pa. Sw A.
*Carney, W H Bruce, Garrett, Pa. Al.
Carpenter, M L, Longshoals, N C. O Jt.
Carpenter, R M, Claremont, N C. O Jt.
*Carpenter, S N, Carthage, Ill. C Ill.
Carty, Arthur C, 7101 York Road, Philadelphia, Pa. Pa.
Caselmann, Emil H, Charles City, Iowa. G Ia.
Caspersen, Hans C, R R No 1, Ellendale, Minn. Nor Fr.
Casperson, J K, Mott, N Dak. Hau.
Cassaday, Ernest R, 1605 S Broad st, Phila, Pa. Pa.
Cassell, Chas Willis, Stephens City, Va. Va.
Cassens, F G, Bergland, Mich. Mo.
Cassling, O E, 1114 av E, Galveston, Texas. Sw A.
Castens, H W, 356 Maple av, Aurora, Ill. Mo.
Catlin, R G, 359 E Marietta st, Decatur, Ill. Cgo.
Cavallin, J O, Moorhead, Minn. Sw A.
Cesander, C E, Sioux Falls, S Dak. Sw A.
*Chamberlain, E A, Buckhorn, Pa. Sus.
*Chambers, James J, Alpaugh, Cal. Cal.
Chelgren, E O, R R No 7, Litchfield, Minn. Sw A.
Chester, J E, Harris, Minn. Sw A.
Chilgren, H S, R R No 1, Harwood, N Dak. Sw A.

Chilleen, O, 1639 Edgewater av, Chicago, Ill. Sw A.
Chinlund, E G, Red Wing, Minn. Sw A.
Cholcher, W, Deshler, Thayer co, Neb. Mo.
Chovan, A, Streator, Ill. Slov.
*Christ, F V, 469 E 137th st, New York, N Y. N Yk.
Christ, J L (*ret*), Independence, Buchanan co, Iowa. G Ia.
Christensen, C, Westbrook, Me. Dan U.
Christensen, F M, R R No 2, Vesper, Kans. D in A.
Christensen, H P, Fairfield, Wash. O Jt.
Christensen, J C, Brush, Colo. Dan U.
Christensen, M A, Stamwood, Wash. N in A.
Christensen, S R, Port Arthur, Ont, Can. N in A.
Christenson, Carl, 71 Shakespeare av, Chicago, Ill. Sw A.
Christenson, J A, R R No 1, Kiron, Iowa. Sw A.
Christenson, O L, 1502 George st, La Crosse, Wis. Nor Fr.
Christiansen, Axel, Poy Sippi, Wis. Dan U.
Christiansen, B, Arnprior, Ont, Can. Can.
Christiansen, Christian, Washburn, Wis. Nor U.
Christiansen, Prof C M, Sioux Falls, S Dak. N in A.
Christiansen, G B, R R No 5, Audubon, Iowa. Dan U.
Christiansen, H, Dysart, Iowa. G Ia.
Christiansen, Joh, 1410 Main st, Cedar Falls, Iowa. D in A.
Christiansen, J Fred'k, Nixon, Texas. O Jt.
Christiansen, J P, Audubon, Iowa. Dan U.
Christophersen, E B, Pigeon Falls, Wis. N in A.
Christophersen, S S, Baldur, Manit, Can. Ice.
Christy, V B, R R No 3, Miamisburg, Ohio. O Dis.
Christy, W P, 1122 Ferry st, La Crosse, Wis. Eng N W.
Chworowsky, C, 238 21st st, Milwaukee, Wis. G Ia.
Chworowsky, F J, Jackson, Minn. G Ia.
Clabuesch, A, Remus, Mecosta co, Mich. Mich.
*Claney, W B, 1602 Broadway, Beechview, Pittsburg, Pa. PbS.
*Clare, H E, 413 Ross av, Wilkinsburg, Pittsburg, Pa. Pb S.
*Clare, M L, Spring Grove, Pa. W Pa.
*Clare, R D, 303 Tioga st, Johnstown, Pa. Al.
*Clark, G G, 919 S Emporia av, Wichita, Kans. Kan.
*Clarke, G D, Lititz, Pa. E Pa.
Claus, E Th, Hammond, Ind. Mo.
Claus, G, 339 Maybury av, Detroit, Mich. Mo.
Clausen, B O, Maple Bay, Minn. Nor Fr.
Clausen, F B, 12 N 6th st, Wilmington, N C. N C.
Clausen, P, 720 N 9th st, Vincennes, Ind. Mo.
Clausen, P, Albert Lea, Minn. Dan U.
Clauson, Carl T, Bloomer, Wis. N in A.
Clauss, Charles D, Hammonton, N J. Pa.
Claussen, F O, Rock Rapids, Iowa. Mo.
Claussen, Peter, R R No 6, Merril, Wis. Mo.
Clay, Prof AT, PhD, 401 Humphrey st, New Haven, Conn. Pa.
Clemen, Paul, 618 Kossuth st, Bridgeport, Conn. N Y.
Clemens, C N, Irwin, Pa. Sw A.
Clemens, J J, 527 Somerset st, Ottawa, Ont, Can. C Can.
Clemmensen, N P, West Branch, Iowa. Dan U.
Clessler, C (*PEmer*), Bridgewater, Washtenaw co, Mich. OJt.
Clessler, C E, 1047 Walbridge av, Toledo, Ohio. O Jt.
Cline, Robert H, Stanley, N C. Tn.
Cline, W P, White Rock, S C. S C.
Cloeter, Julius, Lidgerwood, N Dak. Mo.
Cloeter, O, R R No 1, Vernon Center, Minn. Mo.
*Clutz, Jacob A, D D, Gettysburg, Pa. W Pa.
Clymer, Henry T, 5154 Keyser st, Germantown, Phila, Pa. Pa.
*Cochel, George Z, Lucas, Ohio. Wit.
Coenen, H, D D, Honesdale, Pa. Im.
*Coffelt, H, Pen Mar, Pa. W Pa.
Coffman, L, Jelloway, Ohio. O Jt.
Cohrs, J P, Magnetawan, Ont, Can. Mo.
Coiner, J I, Pulaski, Va. Va.
Colberg, E J, Alvarado, Minn. Sw A.
Colditz, Carl M, R R No 1, Browns, Ill. Mo.
Coll, Wilhelm, Wolf Point, Mont. Nor U.
Colliander, H, Lemont, Ill. Sw A.
Collin, Carl J, Dresser Junction, Wis. Sw A.
*Colver, Michael, Orangeville, Ill. N Ill.
*Combs, E H, 1127 E Overland av, El Paso, Texas. R Mtn.
Conder, Irenæus, McGaheysville, Va. Tn.
Conrad, C N, Ph D, S T D, 90 Cleveland st, Rochester, NY. NY.
Conrad, E Parker, Colburn, Ind. Cgo.
Conrad, Titus A, Monmouth, Ill. Sw A.
Cook, Franklin P, Beaver Falls, Pa Pb C.
*Cook, Herman S, Ambler, Pa. E Pa.
Cook, Walter, R R No 4, Waterville, Kans. Mo.
*Cooper, Arthur E, Jersey Shore, Pa. Sus.
Cooper, Charles J, D D, 28 S 13th st, Allentown, Pa. Pa.
Cooper, E C, Lynchburg, Va. N C.
*Cooper, E R, 480 Laurel av, Bridgeport, Conn. N Yk.
Cooper, Fred'k E, 621 Prospect av, Milwaukee, Wis. Eng NW.
Cooper, Wm P, 635 N 12th st, Philadelphia, Pa. Pa.
Cooperrider, G T, 1036 E Main st, Columbus, Ohio. O Jt.
*Coover, Prof Melanchthon, D D, Gettysburg, Pa. W Pa.
*Copenhaver, A, 3415 Beachwood Boul, Pittsburg, Pa. C Pa.
Copenhaver, B A, Mount Jackson, Va. Va.
Copenhaver, E H, 1727 14th av N, Birmingham, Ala. Ga.
Corbe, Z M, 3120 N Park av, Philadelphia, Pa. Pa.
Cordes, A W, R R No 2, What Cheer, Iowa. Mo.
Corneliusen, F A T, Claresholm, Alta, Can. Nor U.
Cornell, Peter J O, 28 Church st, S Manchester, Conn. Sw A.
Cornils, Jacob, 1046 E Magnolia st, St Paul, Minn. O Jt.
Cornils, P, Lamberton, Minn. O Jt.
Counts, H P, Rural Retreat, Va. S W Va.
*Courtney, G L, Tyrone, Pa. Al.
Cox, Clarence B, 509 30th st, Norfolk, Va. Va.
Cox, Geo H, D D, Spencer, N C. N C.
Coyner, E T, Conover, N C. Mo.
Craemer, C J, (Or Asy) College Point, N Y. Mo.
*Cressler, Josiah F, North Platte, Neb. Kan.
Cressman, John J, Kutztown, Berks co, Pa. Pa.
*Cressman, Mark S, D D, Lewistown, Mifflin co, Pa. C Pa.
Crickenberger, D Philip, Bridgeport, Ohio. Pb C.
*Crigler, John F, Lutherville, Balto co, Md. Md.
Crile, Austin D, Roswell, N Mex. Cgo.
*Criley, W W, D D, Malott Pk sta, Indianapolis, Ind. Ol B.
*Crissman, F H, Frostburg, Md. Md.
*Crist, George W, Walkersville, Md. Md.
Critchlow, Geo W, 20 W 4th st, Jamestown, N Y. N & N.
*Croll, Philip C, D D, Beardstown, Ill. C Ill.
Croman, F, Elizabethtown, Pa. Pa.
Cromer, J A, R R No 1, Lexington, S C. Tn.
Cromer, J L, Maiden, N C. Tn.
*Cromer, J M, D D, 2720 E 36th st, Kansas City, Mo. Kan.
Cronek, J B, Medical Lake, Wash. O Jt.
Cronenwett, Emanuel, D D, Butler, Butler co, Pa. O Jt.
Cronheim, C, Benton Harbor, Mich. Mich.
Cronk, Benj W, Damascus, Va. S W Va.
Cronk, Eli C, Columbia, S C. Ga.
*Cross, Wm M, Greencastle, Pa. W Pa.
*Crounse, Perry M, West Sandlake, N Y. N Yk.
Crouse, A L, 727 W Main st, Charlottesville, Va. Mo.
*Crouse, J H, Butler, Ind. N Ind.
*Crouse, Theodore L, 209 Linden av, Sharpsburg, Pa. Pb S.
*Crouser, W E, D D, 450 N 4th st, San Jose, Cal. Cal.
Croushore, H J, West Newton, Pa. Pb C.
*Crowell, H C, Osborn, Ohio. Mia.
Crull, Prof August, Fort Wayne, Ind. Mo.

Csernecky, J, Northampton, Pa. Pa.
*Culler, Jacob H, DD, 1331 N Limestone st, Springfield, O. Wit.
*Culler, Martin L, D D, 1643 N 60th st, Phila, Pa. E Pa.
*Culler, S H, Reisterstown, Md. Md.
*Curran, A C, Elrama, Pa. Pb S.
*Curran, J D (miss'y), Monrovia, Liberia, Africa. Sus.
Czamanske, W M, 722 St Clair av, Sheboygan, Wis. Mo.
Czerkus, G, R R No 7, Brenham, Texas. G Ia.

Daberkow, F W, R R No 1, Cedar Bluffs, Neb. Mo.
Dachsteiner, J, Good Thunder, Minn. O Jt.
Daechsel, G, Rankin, Ont, Can. Can.
Daeumler, Chr, 3506 Caroline st, St Louis, Mo. Mo.
Dagefoerde, C, Bruning, Neb. O Jt.
Dagefoerde, H H, Endicott, Wash. O Jt.
Dagefoerde, H W, Deshler, Neb. O Jt.
Dagner, G L, Milaca, Minn. Sw A.
Dahl, Anton A, Ada, Minn. Hau.
Dahl, A L, Bucyrus, N Dak. Nor U.
Dahl, H P, Hampton, Ill. Mo.
Dahl, K G W, (Im Hosp), Omaha, Neb. Sw A.
Dahl, Peter H, Gayville, Yankton co, S Dak. N in A.
Dahl, Torger H, 714 Penn av, N, Minneapolis, Minn. N in A.
Dahl, T H, D D, 3117 Park av, Minneapolis, Minn. Nor U.
Dahl, Wm B, Dwight, N Dak. Nor U.
Dahlager, Kristoffer, Lake Park, Minn. Nor U.
Dahlager, Ole C, Everest, Kans. Nor Fr.
Dahlberg, A A, New Sweden, Maine. Sw A.
Dahlberg, John G, 372 Logan av, Winnipeg, Can. Sw A.
Dahlberg, P O, Daggett, Mich. Sw A.
Dahle, J J, Grantsburg, Wis. Hau.
Dahle, J O, Bothell, Wash. N in A.
Dahle, M L, Eagle Bend, Minn. Hau.
Dahle, Ole, Dorris, Minn. Nor Fr.
Dahlke, H, Stover, Mo. G Ia.
Dahlke, W, 229 Longnecker st, Buffalo, N Y. Mo.
Dahlsten, A W, D D, Lindsborg, Kans. Sw A.
Dahlsten, L N, Fresno, Cal. Sw A.
Dahlstroem, H Julius, 308 Cliff av, Racine, Wis. Dan U.
Daib, H, Merrill, Lincoln co, Wis. Mo.
Daib, H L, Hope, N Dak. Mo.
Daib, M, Carlinville, Ill. Mo.
Dalbo, J J, Jamestown, Kans. Dan U.
Dale, J B A, McIntosh, Minn. Nor U.
Dale, Wm H, 219 Summit st, Pittsburg, Pa. Mo.
Dallmann, A, 127 Scoville av, Buffalo, N Y. Mo.
Dallmann, Wm, 529 Sherman st, Milwaukee, Wis. Mo.
Dalseide, C L, Roelyn, Iowa. Nor U.
Damm, F, Newell, Minn. O Jt.
Dammann, L, Napoleon, Henry co, Ohio. O Jt.
Damskov, N, Sidney, Mont. Dan U.
Damstroem, C J, Olivia, Calhoun co, Tex. Sw A.
Dan, Adam, 510 E 64th st, Chicago, Ill. D in A.
*Daniels, A N, 3d av & Sackett st, Brooklyn, N Y. N Yk.
Danielson, A M, Langford, S Dak. Hau
Danielson, J D, Branford, Conn. Sw A.
Danielson, J G, Arnot, Pa. Sw A.
Danielson, P C, 326 9th av N, Fort Dodge, Iowa. Nor U.
Danitschek, E O, Ramona, Marion co, Kans. Mo.
Danker, P, Guthrie, Okla. Mo.
Dankworth, C F, Harvel, Ill. Mo.
Dannecker, H P, 734 Washington Boul, Ft Wayne, Ind. O Jt.
Dannecker, H Theo, Marysville, Ohio. O Jt.
Dannenfeldt, H, R R No 1, Elmhurst, Ill. Mo.
Dannenfeldt, P L, Wheatland, Wyo. Mo.
Dannenfeldt, Th, Didsbury, Alta, Can. Mo.

Dapp, C F, Spring City, Pa. Pa.
Dapper, A A, R R No 1, Crestline, Ohio. O Jt.
Darr, Wm L, Edinburg, Va. Tn.
Darsow, J, 108 George st, E Melbourne, Australia. Mo.
Daschner, L C G, Arroio de Meio, Brazil, S A. Mo.
Dasher, B S, Middlebrook, Va. Va.
*Dattan, Herm G, DD, 804 McBride st, Syracuse, N Y. N Yk.
Dau, Prof W H T, 2637 Winnebago st, St Louis, Mo. Mo.
*Daubenspeck, L M, R R No 2, Greensburg, Pa. Pb S.
Daude, H F, Killeen, Bell co, Texas. G Ia.
*Daugherty, S D, 629 S 49th st, Phila, Pa. E Pa.
Daugs, A, Harmony, Minn. G Ia.
Daumler, Chr, 3506 Caroline st, St Louis, Mo. Mo.
Dautenhahn, C A, R R No 1, House Springs, Mo. Mo.
Dautenhahn, E A, R R No 3, Clayton, Ill. Mo.
Dautenhahn, P M, 3703 Illinois av, St Louis, Mo. Mo.
Davick, C, 621 6th av N E, Fargo, N Dak. N in A.
Davis, H G, Greeneville, Tenn. Hol.
Davis, W C, 155 W Elm st, Chicago, Ill. Cgo.
*Davy, David A, 1355 Balmoral av, Chicago, Ill. N Ill.
Davidowski, J, R R No 2, Sauk Rapids, Minn. Mo.
*Day, C H, 209 W 4th st, Ottawa, Kans. Kan.
Deal, J F, Lenoir, N C. Tn.
*Dean, O C, Accident, Md. W Va.
Deaton, John Le Roy, Lincolnton, N C. Tn.
Deaton, W A, Hickory, N C. Tn.
Deck, L B, 3012 29th av S, Minneapolis, Minn. Eng N W.
Decker, Christian A, Chenoa, Ill. G Ia.
Decker, H, R R No 1, La Moille, Ill. G Ia.
Deckmann, Julius, Cedar Rapids, Linn co, Iowa. Mo.
Deckmann, J, jr, West Bend, Iowa. Mo.
Dede, A, North Cobalt, Ont, Can. Mo.
Deffner, E, R R No 1, Spring, Texas. Mo.
Degner, A G, McFarland, Kans. Mo.
Degner, H W, Grenfell, Sask, Can. Mo.
Deguisne, J, Primghar, Ia. G Ia.
Deibert, W F, Birdsboro, Pa. Pa.
Deichmann, A, Linkville, Mich. (n. s.)
Deily, L G, 424 Langdon st, Toledo, Ohio. O Dis.
Deisher, G R, Jonestown, Lebanon co, Pa. Pa.
Deislinger, G, Weesatche, Texas. Tex.
*Deitz, Arch'd E, Altamont, N Y. N Yk.
*Deitzler, M Luther (Emaus Or Home), Middletown, Pa. EPa.
Dejung, J, sr, Cameron, Wis. Wis.
Dejung, J, jr, 172 Sievens st, Rhinelander, Wis. Wis.
Deletzke, Alfred H, R R No 3, Adair, Iowa. Mo.
*Delk, Edwin Heyl, D D, 630 N Broad st, Phila, Pa. E Pa.
Dell, J, Locust Creek, Ky. O Jt.
*Delo, Frank S, Fillmore, Ill. C Ill.
*Delo, Isaiah J, Orleans Four Corners, N Y. N Yk.
*Delp, William S, German Valley, Morris co, N J. N Yk.
Demetrio, Ch H, Emma, Saline co, Mo. Mo.
Deneff, Ernest, Brant, Ont, Can. Buf.
Dennig, C A, Williamsburg, Ont, Can C Can.
Denninger, E, R R No 1, Columbus, Neb. Mo.
Denninger, G, Selma, Cal. Mo.
Denninger, G A, R R No 1, Kiel, Wis. Wis.
Denninger, M, Haven, Sheboygan co, Wis. Wis.
Derhammer, G A, R R No 5, Wabash, Ind. O Jt.
*Derr, C Edward, Ph D, Lena, Ill. N Ill.
*Derr, R V (T Sem), Gettysburg, Pa. Md.
*Derr, Samuel J, Hampstead, Md. Md.
*Derr, W H, 65 N Madison av, Pasadena, Cal. Cal.
*Derrick, Ira M, 60 Glen st, Rensselaer, N Y. N Yk.
Derrick, J B, Augusta, Ga. Ga.
Derrick, P H E, R R No 1, Blythewood, S C. S C.

Derwig, G A, North Plymouth, Mass. Mo.
Destinon, J T, 515 Stewart av, Wausau, Wis. Mo.
Destinon, V T, R R No 2, Jackson, Washington co, Wis. Mo.
Deterding, J, Mattoon, Wis. Mo.
Dettmann, G A, R R No 6, Appleton, Wis. Wis.
Detzer, Fr, Niles Center, Cook co, Ill. Mo.
Detzer, J Adam, 503 Iroquois av, Detroit, Mich. Mo.
Deubert, G, Elma, Iowa. Mo.
Deubler, C, Johnson, Nemaha co, Neb. G Ia.
Dewald, E, R R No 3, Armour, Douglas co, S Dak. Mo.
Dewald, J, Gregory, S Dak. Mo.
Dewald, J A, 22 Morris st, New Brunswick, N J. N Y.
Deye, J H, Balgonie, Sask, Can. Mo.
*De Yoe, Luther, D D, 5300 Germantown av, Phila, Pa. EPa.
Dianiska, A, 227 Spruce st, Mahanoy City, Pa. Pa.
Dick, A G, 311 N 7th st, Leavenworth, Kans. Mo.
*Dickey, E F, New Kensington, Pa. Pb S.
*Didlaukies, D F, Blue Hill, Neb. G Neb.
*Dieckhoff, G J F, Campbell, Neb. G Neb.
Dieckhoff, W F, Weston, W Va. O Dis.
*Diekhoff, F G, Butler Center, Iowa. Wart.
Diederich, C W, R R No 4, Monroeville, Ind. Mo.
*Dieffenbach, Walter, Newton, Iowa. Ia.
*Diehl, Chas W, Mahanoy City, Pa. E Pa.
Diehl, Henry Peshtigo, Wis. Wis.
*Diehl, Jacob, Lock Haven, Pa. C Pa.
*Diehl, John H, Rockport, Ind. Ol B.
*Diehl, Samuel A, Hanover, Pa. W Pa.
*Diehl, Samuel S, Kintnersville, Bucks co, Pa. E Pa.
*Diehl, Wm K, Clearspring, Md. Md.
Dielmann, Ph, Sulphur Springs, Ohio. O Jt.
Diemer, G, Brownton, McLeod co, Minn. O Jt.
Diemer, Hermann, R R No 5, Seymour, Ind. Mo.
Diener, George J, Reynoldsville, Pa. Pb C.
Dierker, W H, Alton, Ill. Mo.
Dierks, Chr, Waitotara, New Zealand. Mo.
Dies, C F, 219 1st st, Jersey City, N J. Im
Diesen, J A, Washburn, N Dak. Nor U.
Dieter, H, Mandon, Morton co, N Dak. G Ia.
*Dieterly, Erwin, Springtown, Bucks co, Pa. E Pa.
Dietrich, Ivan, West End av, Pittsburg, Pa. Pb C.
Dietrich, Otto F, 1239 Kaighn av, Camden, N J. Pa.
Dietrichson, Isak L P, 256 Summit av, Jersey City, N J. NinA.
Dietrichson, P A, 516 10th st, Menomonie, Wis. Nor U.
*Dietterich, Elmer E, R R No 2, New Oxford, Pa. W Pa.
*Dietterich, J Eugene, D D, Glenside, Montg co, Pa. E Pa.
Dietz, C F, 1122 Garfield av, Milwaukee, Wis. Mo.
Dietz, C F, jr, Westfield, Wis. Mo.
Dietz, Daniel, R R No 2, Stover, Mo. G Ia.
Dietz, F W, Perrysburg, Ohio. G Ia.
Dietz, George, Connellsville, Pa. Pb C.
Dietz, J C, Cherryville, N C. Tn.
*Dietz, R C, 117 19th st, Buffalo, N Y. N Yk.
*Diffenderfer, George M, D D, Carlisle, Pa. W Pa.
Dilges, J F, R R No 2, Waverly, Iowa. G Ia.
*Dillenbeck, A L, Central Bridge, N Y. N Yk.
Dillman, George, 139 W Center st, Fostoria, Ohio. O Jt.
Dimke, W P, 908 S Erie st, Toledo, Ohio. G Ia.
*Dinnm, (*Prof Emer*) J R, D D, LL D, Selinsgrove, Pa. Sus.
Dimpfl, J, 1364 Clifford av, Rochester, N Y. N & N.
Dingeldey, J, 620 Ford av, Youngstown, Ohio. O Jt.
*Dingman, Edwin, Fayette, N Y. N Yk.
*Dinwiddie, E C, Springfield, O, Washington, D C. Wit.
*Dirks, J H, R R No 1, South Auburn, Neb. G Neb.
Discher, Albert, Wall Lake, Iowa. Mo.
*Dise, Benjamin S, Lyons Station, Pa. E Pa.

Distad, A E, 1189 Lapham st, Milwaukee, Wis. Hau.
Dittmar, Geo F, Amanda, Ohio. O Dis.
Dittmer, E F A, Carnegie, Allegheny co, Pa. O Jt.
Ditzen, W G, Munich, N Dak. Mo.
*Diven, George S, Ickesburg, Pa. C Pa.
Dixen, Jens, R R No 1, Kenmare, N Dak. Dan U.
Dixen, J L J, R R No 2, Vesper, Kans. D in A.
Dobberfuhl, Fr, Sandy, Oreg. Mo.
Dobberstein, E A, 1109 Wabash av, Michigan City, Ind. O Jt.
Dobbyn, J H, Oakmont, Pa. Mo.
Dobler, A, Rockport, Spencer co, Ind. Mich.
Dobratz, G, R R No 2, Thiensville, Wis. Mo.
Doctor, F C, 420 W Maple st, Taylorville, Ill. Mo.
Doden, John, Wilton Junction, Iowa. G Ia.
Doederlein, Ferdinand, 4220 N Hamlin av, Chicago, Ill. Mo.
Doederlein, Paul, Dundee, Ill. Mo.
Doege, G W F, Freeman, S Dak. Mo.
Doehlen, I (miss'y), Sinyang, Honan, China. Nor U.
Doehler, Chr A F, Two Rivers, Manitowoc co, Wis. Wis.
Doerffler, Al, 2127 Fair av, St Louis, Mo. Mo.
Doerfler, A C, R R No 14, Ft Wayne, Ind. Mo.
Doering, Edward, 568 Maple st, Portland, Oregon. Mo.
Doering, G A, Wymore, Neb. G Ia.
Doering, G F L, New Springville, S I, N Y. N Y.
Doermann, Henrick K G, 1138 Forest st, St Paul, Minn. O Jt.
Doermann, J E A, 507 Westminster st, Washington, D C. O Jt.
Doermann, J H (*P Emer*), Blue Island, Ill. O Jt.
Doermann, M P F, Blue Island, Ill. O Jt.
Doerr, Frederick, 307 W 7th st, Wilmington, Del. Pa.
Doescher, John, New Washington, Ohio. O Jt.
Doescher, J F, Cornelius, Ore. O Jt.
Doeving, C, 3422 Hirsch st, Chicago, Ill. N in A.
*Dolbeer, E C, Delaware, Ohio. Mia.
*Dolbeer, Wm H, D D, Beaver Springs, Snyder co, Pa. C Pa.
*Dollman, H S, Worthington, Pa. Pb S.
Dolven, A O, R R No 1, Morris, Minn. N in A.
*Dominic, John J, D D, Gloversville, Fulton co, N Y. N Yk.
Dommann, A, Buffalo, Neb. Mo.
Domsch, Karl T, R R No 2, Olpe, Lyon co, Kans. Mo.
Dommersnes, M P, 51 W Copper st, Butte, Mont. Nor U.
Donner, A, R R No 3, Sandusky, Mich. Mo.
Dordal, J N, Mt Horeb, Wis. Hau.
Dordal, L, Kasson, Minn. Hau.
Dorf, A Th, 99 Broad st, Perth Amboy, N J. D in A.
Dorf, G A, McPherson, Kans. Sw A.
Dorn, H A A, Winfield, Kans. Mo.
Dorn, L William, Fort Wayne, Ind. Mo.
Dorn, P J M, Brooklyn, Md. Mo.
Dornbirer, A H, 1784 Bryden Rd, Columbus, Ohio. O Jt.
Dornbirer, Paul, Dola, Hardin co, Ohio. O Jt.
*Dornblaser, E H, DD, 521 Linden av, Springfield, Ohio. Wit.
*Dornblaser, S G, D D, Bucyrus, Ohio. Wit.
*Dornblaser, Thos F, DD, 2249 Hamilton Ct, Chicago, Ill. N Ill.
Dornfeld, E, Marshall, Wis. Wis.
Dornfeld, E P, 164 Garfield av, Milwaukee, Wis. Wis.
Dornseif, L W, R R No 3, Decatur, Ind. Mo.
Dornseif, Ph J, R R No 2, Newhall, Iowa. Mo.
*Dorow, Hugo, Golden, Adams co, Ill. Wart.
Dorpat, L G, Wayside, Wis. Mo.
Doswell, J H, 619 N Ewing av, St Louis, Mo. Mo.
*Doty, R W, Cambridge, Ohio. *E O.
*Doud, L W, Tekamah, Neb. Neb.
Douglas, R S, Barboursville, Va. S W Va.
Dougherty, E H, Adamsburg, Pa. Pb C.
Dowidat, Chr, 904 Nebraska st, Oshkosh, Wis. Wis.
Dowidat, J, R R No 15, Larsen, Wis. Wis.

Dowidat, P, 1229 6th st, N E, Minneapolis, Minn. Minn.
Doyen, F, Glenullin, N Dak. O Jt.
Dozer, Chas Edw, Monaca, Pa. Pb C.
Dozer, C L V, 238 Center st, Ashtabula, Ohio. Pb C.
Drach, Geo, 1219 S 46th st, Philadelphia, Pa. Pa.
Drach, W C, 396 Northampton st, Buffalo, N Y. N Y.
Drage, J L, Henning, Minn. Nor U.
Drahn, W H, Queens av, Victoria, B C. Pac.
*Drawbaugh, David P, 1510 3d st, Altoona, Pa. Al.
*Dreibelbis, E Luther, R R No 47, Rhinebeck, N Y. N Yk.
Dreng, J O, Zumbrota, Minn. N in A.
*Dressel, Frank A, Elkhart, Ind. N Ind.
Dressler, Wm Geo, D D, 210 West st, Findlay, O. O Dis.
Drewes, C F, 4108 Natural Bridge av, St Louis, Mo. Mo.
Drews, G, Plain View, Wabasha co, Minn. Mo.
Drews, H, 415 6th av E, Duluth, Minn. O Jt.
Drews, L, Bryant, S Dak. G Ia.
Drexel, Theo, 519 Highland av, Dixon, Ill. G Ia.
Drexler, J, Des Plaines, Ill. Mo.
Dreyer, C, Iowa City, Iowa. Mo.
Dreyer, F, 649 Townsend av, Detroit, Mich. Mo.
Dreyer, L C, Kingsway, Ohio. O Jt.
Dries, W A, R R No 3, Sunbury, Pa. Pa.
Drignat, Peter, 5 Curtiss st, Naugatuck, Conn. Mo.
Drinkgern, E, Amherst, Colo. Mo.
Droegemueller, F, R R No 9, Paola, Kans. Mo
Droegemueller, J, Denham, Ind. Mo.
Droegemueller, Th, Hinton, Okla. Mo.
Droegemueller, Wm C, Newton, Kans. Mo.
Druckenmiller, George D, Hamburg, Pa. Pa.
Druckenmiller, J D, R R No 1, Rogers, Mich. Mo.
Dry, Charles F, Mifflinville, Columbia co, Pa. Pa.
Dry, M M, Aristes, Pa. Pa.
Dry, Wm S, Stouchsburg, Pa. Pa.
Dryen, F, Elgin, N Dak. O Jt.
Dubberstein, A, R R No 1, Bellefont, Kans. Mo.
Dubberstein, A C, Deerfield, Kans. Mo.
Dube, Wm E, R R No 1, Cypress, Texas. Mo.
Dubpernell, F, Desboro, Grey co, Ont, Can. Mo.
Duchow, J A, Havillah, Okanogan co, Wash. Mo.
Duckwitz, J W, Albert, Kans. Mo.
Duea, E, Blue Earth, Minn. Hau.
*Duehrkop, Immanuel, Scribner, Neb. G Neb.
Duemling, Enno, 663 38th st, Milwaukee, Wis. Mo.
Duenow, A G, R R No 4, Perham, Minn. Mo.
Duerr, Emil, Lannon, Wis. Wis.
Duerr, J A, Lockridge, Iowa. Mo.
Duerrkop, G, R R No 2, Merrill, Wis. O Jt.
Duerrkop, Wm, Moose Jaw, Sask, Can. O Jt.
Duerschner, F H, Waseca, Minn. G Ia.
Duerschner, J, 2 Grace Court, Troy, N Y. N Y.
Duessel, Otto, Bristol, Conn. Mo.
Duever, E, 209 Cole st, East Peoria, Ill. Mo.
*Dunbar, Wm H, D D, 1900 St Paul st, Balto, Md. Md.
*Dunkelberger, R M (miss'y), Guntur, India. C Pa.
*Dunlap, Chas R, Cairo, Ill. S Ill.
*Dunlap, G W, D D, Ph D, Minneapolis, Kans. Kan.
*Dunlap, J Addison, Ph D, Addison, Pa. Al.
*Dunlap, Wilton C, DD, PhD, North Manchester, Ind. N Ind.
Dunn, Jesse A, Nappanee, Ind. Cgo.
Durow, C, R R No 2, Lincoln, Texas. Mo.
Durst, Robert R, 30 Glasgow st, Guelph, Ont, Can. C Can.
*Dutcher, L B, 103 W Bridge st, Oswego N Y. N Yk.
*Dutt, Ephraim, Hollidaysburg, Pa. Al.
Dutton, W A, R R No 4, Leesville, S C. S C.
Dybvik, Martin O, Dazey, N Dak. Nor U.

*Dye, S V, Indiana, Pa. Al.
Dyrnes, J, MD(mi'y), Tongobory, Tullear, Madagascar. NorFr.
*Dysinger, H, D D, 938 S 4th st, Atchison, Kans. Ia.
*Dysinger, W S, 1518 Jacob st, Wheeling, W Va. W Va.
Dysterheft, A J, Sanborn, Minn. Minn.
Dziewas, A, Taylor, Texas. G Ia.

Early, John W (*ret*), 931 N 3d st, Reading, Pa. Pa.
*Earnheart, Turner, South Whitley, Ind. N Ind.
Eastlund, J. Kenilworth, N J. Sw A.
Eastvold, C J, Jewell, Iowa. Hau.
Ebb, O N, 21 Stearn st, Bristol, Conn. Sw A.
Ebeling, H C, 1547 E 17th st, Portland, Oreg. Mo.
Ebendick, A, sr (*P Emer*), College Point, Long Island, NY. Mo.
Ebendick, A, jr, River Rouge, Wayne co, Mich. Mo.
Eberbach, A, North Tonawanda, N Y. O Jt.
Eberhardt, C A, Arenzville, Cass co, Ill. Mo.
Eberhardt, E, Stony Plain, Alta, Can. Mo.
Eberle, Ad, 1449 Van Dyke av, Detroit, Mich. O Jt.
Eberlein, J M, Secaucus, N J. Mo.
Ebert, Adolph G P, 112 Boggs av, Pittsburg, Pa. O Jt.
Ebert, Alfred O, New Tripoli, Pa. Pa.
Ebert, A P, Wireton, Pa. O Jt.
Ebert, C F, Big Falls, Wis. Mo.
Ebert, Detlef Ph, Marysville, Ohio. O Jt.
Ebert, F, 508 Cypress st, Manistee, Mich. O Jt.
Ebert, H H, 2826 Hadley st, Milwaukee, Wis. Wis.
*Ebert, Joh, Plymouth, Pa. Sus.
Eberwine, Charles W, Port Carbon, Schuylkill co, Pa. Pa.
Ebinger, L J, Stanton, Ind. O Jt.
Eck, W I, Vancouver, Wash. Pac.
Eckert, O, R R No 8, Zilwaukee, Mich. Mich.
Eckert, Wm, 1612 S 11th av, Maywood, Ill. Cgo.
Eckhardt, Chr'n H, 1033 W Market st, Lima, Ohio. O Jt.
Eckhardt, Ernst, R R No 1, Battle Creek, Neb. Mo.
Eckhardt, H P, 318 Morewood av, Pittsburg, Pa. Mo.
Eckhardt, Immanuel, R R No 2, Pender, Neb. Mo.
Eckhardt, O O (miss'y), Rajahmundry, India. Sw A.
*Eckhart, W C, San Diego, Cal. Cal.
Eckhoff, C, R R No 1, Twin Lakes, Minn. G Ia.
Eckhoff, E, R R No 1, Cardington, Ohio. O Jt.
Eckman, F M, Center City, Minn. Sw A.
Eckman, J W, Dunnell, Minn. Sw A.
Eckman, P J, R R No 1, Butterfield, Minn. Sw A.
Eckstroem, C A, 1222 3d av, N, Great Falls, Mont. Sw A.
Eckstroem, John A, 55 Laurel st, Worcester, Mass. Sw A.
Edblom, Carl P, 233 Scribner av, Grand Rapids, Mich. Sw A.
Edgren, A, 1091 W Waveland av, Chicago, Ill. Sw A.
Edlund, C P, Monson, Me. Sw A.
Edlund, J A, Coeur d'Alene, Idaho. Sw A.
Edman, Carl J, Taylors Falls, Minn. Sw A.
Edman, E, M D (miss'y), Gonjbulak, Persia. Sw A.
Edman, L A, R R No 1, Dundas, Minn. Sw A.
Edquist, P A, Stockholm, Sask, Can. Sw A.
Edwards, O J, 2706 Broadway, Everett, Wash. Nor U.
Edwins, A W (miss'y), Hsu-Cheo, China. Sw A.
*Efird, Jacob K, Saddle River, N J. N Yk.
Egedahl, H T, Viking, Alta, Can. Nor U.
Eger, Olaf, 1215 Harrison st, Seattle, Wash. N in A.
Egge, A, Mount Vernon, S Dak. Nor U.
Egge, John I, Hampden, N Dak. Nor U.
Eggen, J Mueller, Lyle, Minn. Nor U.
Eggen, P O, Epping, N Dak. Nor U.
Eggen, Thore, 3213 Harriet av, Minneapolis, Minn. Nor U.
Eggers, Adolphus, Elmira, Ont, Can. Can.
Eggers, E, 505 S Walnut st, Seymour, Ind. Mo.

Eggers, F H, 314 N 5th st, Watertown, Wis. Mo.
Eggert, A, Jordan, Minn. Minn.
Eggert, F, Ainsworth, Neb. Mo.
Eggert, H F, Deshler, Neb. Mo.
Eggert, W, Lowell, Wis. Wis.
Eggold, H J, Scotts Bluff, Neb. Mo.
Ehinger, F J C, Ebenezer, N Y. Pa.
Ehlen, J D, Scotland, S Dak. Mo.
Ehlers, A, Fort Dodge, Iowa. Mo.
Ehlers, Fr, Oakland, Iowa. Mo.
Ehlers, J H, Norborne, Carroll co, Mo. Mo
Ehlert, F, R R No 1, Clear Lake, S Dak. Minn.
Ehmann, D, Conklin, Mich. Mo.
Ehmke, J, Weyauwega, Wis. O Jt.
Ehmke, M, Minot, N Dak. O Jt.
Ehnis, G, R R No 3, Monroe, Mich. Mich.
*Ehrenfeld, Chas L, Ph D, California, Wash'n co, Pa. E O.
*Ehrhart, Wm H, Brodbecks, Pa. W Pa.
Ehwald, B, R R No 1, Vernon Center, Minn. O Jt.
Eich, Martin L, Petersburg, Ohio. O Jt.
Eichhorn, J, 4300 Sherman st, Denver, Colo. O Jt.
Eichner, F L, Stroudsburg, Pa. Pa.
Eickhoff, Fr H, Kingsville, Tex. Mo.
Eickmann, Prof M, Watertown, Wis. Wis.
Eickmann, Walter, 1722 Adam st, VanNest, New York, NY. NY.
Eickstaedt, P, La Porte, Ind. Mo.
Eid, E C, Boyd, Minn. Nor U.
Eidahl, K O, Leland, Iowa. Nor U.
Eidbo, E, Reeder, N Dak. N in A.
Eidesvik, E S, Bryant, S Dak. Nor U.
Eidness, C, Litchville, N Dak. Hau.
Eidsaa, P A, Hoffman, Minn. Nor Fr.
Eifert, R, Floradale, Ont, Can. Mo.
Eifert, R A, Tavistock, Ont, Can. Mo.
Eifert, Wm, R R No 1, Ottertail, Minn. Mo.
Eifrig, C W G, Addison, Ill. Mo.
Eigenman, F, Grafton, Wis. G Ia.
Eikeland, A J, Hatton, N Dak. Nor U.
Eikenes, C D, Overly, N Dak. N in A.
Eikjarud, A H, Cashton, Vernon co, Wis. N in A.
Eilts, R H, Glidden, Iowa. G Ia.
Einarsen, O B, Kelliher, Minn. Nor U.
Einfalt, J C, R R No 1, Versailles, Ohio. O Jt.
Einfeldt, M, Bear Branch, Ind. O Jt.
Eirich, R, 3020 E Baltimore st, Baltimore, Md. Mo.
Eisenbach, C H, 423 Sherwood st, Pittsburg, Pa. O Jt.
Eisenbach, H, Oconto, Oconto co, Wis. O Jt.
Eisenberg, C, Humboldt, S Dak. G Ia.
Eissfeldt, Charles F Th, River Grove, Ill. Mo.
Eittreim, K O, Jewell, Iowa. Hau.
Eix, S B, Fisherville, Ont, Can. Mo.
Ekblad, Theodore, 1011 Weeks av, Superior, Wis. Sw A.
Ekeberg, G A, Bessemer, Mich. Sw A.
Ekeberg, W C, Anaconda, Mont. Sw A.
Ekeland, E, Madison, Minn. Nor U.
Ekeland, T (miss'y), Cheng Yang, Honan, China. Nor U.
Ekholm, John, Ph D, Swedesburg, Iowa. Sw A.
Ekman, G A, 106 W 16th st, Austin, Texas. Sw A.
Ekse, J J, Hendricks, Minn. Hau.
Ekstroem, E, Dollar Bay, Mich. Sw A.
Elbert, J E, 129 N Jackson st, Danville, Ill. Mo.
Eldien, Wm, Leonardville, Kans. Sw A.
Eliassen, Henry, Northfield, Minn. Nor U.
Eliassen, J A, 710 Bickerdike st, Chicago, Ill. Nor Fr.
Eliassen, K O, Asquith, Sask, Can. Nor U.
Elle, T A R, R R No 1, Pierpont, S Dak. Nor U.

Ellenberger, H, Rossville, Baltimore co, Md. (n. s.)
Ellerston, J, 457 63d st, Brooklyn, N Y. N in A.
Ellingsen, Olaf, Everett, Wash. Nor Fr.
Ellingson, L, 3819 W Troy st, Chicago, Ill. Hau.
Elliot, G A, 3307 Seminary av, Chicago, Ill. Sw A.
Ellis, Warren J, Greenville, Pa. Pb C.
Ellman, F J, Benson, Neb. Sw A.
Elmer, A J, Rice Lake, Wis. Sw A.
Elmquist, A F, PhD, 1517 Portland av, Minnea's, Minn. EngNW.
Elmquist, O A, 693 13th av, N E, Minneapolis, Minn. Sw A.
Elsel, Paul, Mapleton, Minn. O Jt.
Elson, Henry W, Ph D, Litt D (*ret*), Athens, Ohio. O Dis.
Elstad, O H, Morrisonville, Wis. Hau.
Elster, H, Enderlin, N Dak. G Ia.
Elvin, Swan N, Granville, Ill. Sw A.
Elving, Carl E, 3219 S 23d st, Omaha, Neb. Sw A.
*Ely, G B, Shippensburg, Pa. W Pa.
Emch, Wm, Fort Recovery, Ohio. O Jt.
*Empie, Alfred R, R R No 1, Hyndsville, N Y. N Yk.
*Empie, Chas G, St Johnsville, N Y. N Yk.
*Enders, George W, D D, 42 S Duke st, York, Pa. W Pa.
*Enders, George W, jr, Clearfield, Pa. Al.
*Enders, M L, Cumberland, Md. Md.
Endresen, M, Greenbush, Minn. N in A.
Engdahl, A, Ortonville, Minn. Sw A.
Enge, A, (miss'y) Pelotas, Brazil, S A. Mo.
Engel, Dr Adolphus O, R R No 6, Seattle, Wash. Wis.
Engel, G, R R No 4, Albany, Oreg. Mo.
Engel, J H, Cedar Lake, Minn. Mo.
Engel, J, Elkton, S Dak. Minn.
Engel, M, 1224 Fulton st, Keokuk, Iowa. Mo.
Engel, O, Norwalk, Wis. Wis.
Engel, Theo, Lake Benton, Minn. Minn.
Engelbert, E F, Birnamwood, Wis. Mo.
Engelbert, F, Braddock, Pa. Mo.
Engelbert, P C, Herscher, Ill. Mo.
Engelbrecht, Prof A, Waverly, Bremer co, Iowa. G Ia.
Engelbrecht, Aug, 940 W 57th st, Chicago, Ill. G Ia.
Engelbrecht, H, sr, 2116 W 21st st, Chicago, Ill. Mo.
Engelbrecht, O F, Gleason, Wis. Mo.
Engelbrecht, W, R R No 2, Cissna Park, Ill. G Ia.
Engelder, C, jr, 234 Garden st, Hoboken, N J. Mo.
Engelder, Th, Mt Clemens, Macomb co, Mich. Mo.
Engelhart, F, R R No 3, Oregon, Ill. G Ia.
Engelke, W F, Rockwell, Iowa. G Ia.
Engelken, H, McKees Rocks, Pa. Mo.
Engelstad, L G, Big Timber, Mont. Nor U.
*Enger, J R, Plattsmouth, Neb. N Ill.
Engerholm, Johan K, Homestead, N Dak. Nor U.
Engers, E L T, Erie, Pa. Pb C.
Engers, R E M, R R No 6, Sta A, Toledo, Ohio. O Dis.
Engh, Hagbart, Ostrander, Minn. Nor U.
Engholm, J M C, Oleander, Cal. Dan U.
*Englar, G W, D D, 6104 Bond st, Pittsburg (E E), Pa. Pb S.
Engler, L A, 230 E 19th st, New York, N Y. Slov.
Englert, J, Arcadia, Iowa. Mo.
*English, John S, Stoyestown, Pa. Al.
Englund, Martin J, 827 41 st, Rock Island, Ill. Sw A.
Engstrand, F A, 9 Whipple st, Worcester, Mass. Sw A.
Engstroem, G A O, Iron River, Mich. Sw A.
Engum, H G, Newark, Ill. Nor U.
Engvall, J A, D D, Elgin, Ill. Sw A.
Ensrud, J O, 868 Milton st, Oakland, Cal. N in A.
Enstam, A J, 1512 F st, N W, Washington, D C. Sw A.
Eppling, Fr, jr, Algoma, Wis. Wis.
Epting, Monroe J, D D, 1413 Bull st, Savannah, Ga. Ga.

Epting, T B, 1108 Mansfield st, Brunswick, Ga. Ga.
Erb, Jesse S, Slatington, Lehigh co, Pa. Pa.
Erb, W, Long Lake, S Dak. Mo.
Erbe, Otto, Boone, Iowa. Mo.
Erbes, Henry C J, 68 Grape st, Rochester, N Y. N & N.
Erck, H, sr, 226 Bowen st, Oshkosh, Wis. Mo.
Erck, H, jr, Leigh, Douglas co, Neb. Mo.
Erdahl, Gullik, Barrett, Grant co, Minn. N in A.
Erdman, Asapha E, Nazareth, Northampton co, Pa. Pa.
*Erdman, H C, 1918 Wayne st, Swissvale, Pa. Pb S.
Erdmann, G, Chester, Ill. Mo.
Erdmann, Hugo R, 119 Jackson st, Johnstown, Pa. Pb C.
*Erick, E W, R R No 4, Fort Wayne, Ind. N Ind.
Erickson, C G, South Bend, Ind. Sw A.
Erickson, Edw L, Baden, N Dak. Nor Fr.
Erickson, P W, Argyle, Wis. Nor Fr.
Ericsson, A E, 1723 Mt Vernon st, Philadelphia, Pa. Sw A.
Eriksen, Edward, Maynard, Minn. Nor U.
Eriksen, E A, Big Timber, Mont. Nor U.
Eriksen, J A, Lemmon, S Dak. Nor U.
Eriksen, M B, Maynard, Chippewa co, Minn. Nor U.
Eriksen, O J, Granite Falls, Minn. Nor U.
Eriksen, S C, 1130 Mound av, Racine, Wis. Dan U.
Erikson, Gustaf L, Bertrand, Neb. Sw A.
Eriksson, E M, Holmes City, Minn. Sw A.
Eriksson, J E, South St Paul, Minn. Sw A.
Erland, L, Dakota City, Iowa. Nor U.
Erlander, J E, Wyoming, Minn. Sw A.
*Erler, John, Ph D, Seven Valleys, Pa. W Pa.
Ermisch, E, R R No 1, Osage, Texas. G Ia
*Ernest, Harry B, 313 9th av, Tarentum, Pa. Pb S.
*Ernsberger, C S, D D, 32 E Cassilly st, Springfield, O. Wit.
*Ernsberger, HB, 10522 Amor av, NE, Cleveland, Ohio. E O.
Ernst, A C, Stillwater, Minn. O Jt.
Ernst, Pres A F, Watertown, Wis. Wis.
Ernst, G A, 574 Goff av, St Paul, Minn. Minn.
Ernst, Prof H, D D, 1013 Earl st, St Paul, Minn. O Jt.
Ernst, Louis, Blue Hill, Neb. Mo.
Ernst, Louis, jr, Champion, Neb. Mo.
Ernst, W L T, Webster, Minn. Mo.
Erthal, F W, Mayer, Minn. Mo.
Eschbach, Louis, Glidden, Iowa. Mo.
Esemann, Fr C, 1218 Albert st, Racine, Wis. Mo.
Espeseth, O K, 630 N 10th st, Manitowoc, Wis. Nor U.
Esser, N N, Lyle, Minn. Nor U.
Essig, H W, Hawks, Mich. Mo.
Essig, J F M, Miles City, Mont. Mo.
Essig, W, Sawyer, Mich. Mo.
Estel, Ph Samuel, R R No 1, Mount Carroll, Ill. Mo.
Estel, Th S, R R No 2, Platte Center, Neb. Mo.
*Estell, Thomas A, 407 W Seymour st, Muncie, Ind. Ol B.
Esterly, F T, Mahanoy City, Pa. Pa.
Estrem, G R, Reeder, N Dak. N in A.
Estrem, H W, Cranfills Gap, Texas. N in A.
*Etter, Charles B, D D, Wadsworth, Ohio. E O.
Ettwein, Oliver F, Noxen, Pa. Pa.
Euchler, R I W, Gilbert, Pa. Pa.
Eulert, W F, Judson, N Dak. Mo.
*Eveler, G H, Monessen, Pa. Pb S.
Evenson, A J, Rio, Wis. Hau.
Evenson, Gulb, Volga, Brookings co, S Dak. Hau.
*Everett, Thomas T, D D, York, Pa. W Pa.
Evers, F, Thayer, Neb. Mo.
Evers, F O, 4 State st, New York, N Y. N Y.
Evers, Theo, Campbell, Neb. Mo.
Everson, C S, 630 Henry st, Brooklyn, N Y. N in A.

Evert, J E A, 68 Sagamore st, Manchester, N H. Sw A.
Ewald, F Russell, Manit, Can. Manit.
*Exline, M Luther, Hutchinson, Kans. Kan.
*Eyler, Clarence A, Collingswood, N J. E Pa.
Eyler, George, 3248 Scranton Rd, S W, Cleveland, Ohio. Mo.
*Eyster, Charles M, 1824 E Balto st, Baltimore, Md. Md.
*Eyster, William F, D D, Crete, Saline co, Neb. Neb.
Ezekiel, M D, Nilosia, Cyprus Island. (n. s.)

Faber, August, Newell, Iowa. D in A.
Fackler, E C, 191 Trumbull av, Detroit, Mich. Mo.
Fackler, J, Adrian, Lenawee co, Mich. Mo.
Fackler, J, R R No 5, Osseo, Hennepin co, Minn. Mo.
Fackler, J P, 568 Madison st, St Charles, Mo. Mo.
Fadum, J I, Virginia, Minn. Nor U.
Faedtke, H, Wheaton, Minn. Mo.
Fahlund, G A, De Kalb, Ill. Sw A.
Fahner, R, 2208 Iowa st, Chicago, Ill. G Ia.
*Fahs, W H, Tyrone, Pa. Al.
Fair, Peter A, 714 6th av, Helena, Mont. Sw A.
*Fake, Byron E, D D, Fort Plain, N Y. N Yk.
Falck, Chr, Jewell, Iowa. Dan U.
Falkanger, J B, Williston, N Dak. Hau.
Falke, R L, New Melle, Mo. Mo.
Falkeid, O L, Ambrose, S Dak. Nor. U.
Falkenberg, A, Hondo, Tex. G Ia.
Falkenberg, A H, R R No 3, Brenham, Texas. G Ia.
Falkenroth, F W, Brookfield, Ill. Mo.
Falsken, G C, Abilene, Texas. Mo.
Fandrey, G A, 217 W 25th st, Chicago, Ill. G Ia.
Fant, A T, Iron Mountain, Mich. Sw A.
Fark, K, 717 5th st S, St Cloud, Minn. Mo.
Farnes, B P, Kimball, S Dak. Nor Fr.
Farseth, H, York, N Dak. Nor U.
Farseth, O C, 354 9th av, S, Fargo, N Dak. Nor U.
*Fasold, Peter B, York, Pa. W Pa.
*Fassold, Calvin, Ph D, Williamstown, Pa. E Pa.
*Fastnacht, Abr G, D D, Dover, Pa. W Pa.
Fatnes, P J, Frankfort, Mich. N in A.
Faulstich, W, Whittemore, Kossuth co, Iowa. Mo.
*Faust, C, Brookville, Ohio. Mia.
Faye, C U, ———, Minn. N in A.
Fechner, G A, 3 Linden st, Middletown, N. Y. N Y.
Fechtenberg, C H, Clifton, Ill. N in A.
Fedder, O, 2116 E Union st, Seattle, Wash. Mo.
Fedders, J F, Racine, Wis. Eng N W.
Feddersen, A P, 4327 Arco av, St Louis, Mo. Mo.
Feddersen, M H, R R No 1, Tinley Park, Ill. Mo.
Feddersen, P N, R R No 2, Bethalto, Ill. Mo.
Feeger, A J, Richmond, Ind. O Jt.
Feeger, L M, Richmond, Ind. O Jt.
Fegley, C K, Palmerton, Pa. Pa.
Fegley, Prof Henry N, DD, Mechanicsburg, Pa. Pa.
Fegley, Wm Oliver, Trappe, Montg co, Pa. Pa.
Fehlau, Th R, Cullman, Ala. Mo.
Fehner, H B, Seward, Neb. Mo.
Fehr, Wm H, 2027 Forster st, Harrisburg, Pa. Pa.
Feiertag, H H G, Fergus Falls, Minn. Mo.
Feiertag, Johannes T, 10556 G av, Chicago, Ill. Mo.
Feistner, L, Crandon, N Dak. G Ia.
*Feix, H S, 1133 O'Farrell st, San Francisco, Cal. Cal.
*Feldmann, Wm H, 523 W 179th st, New York, N Y. N Yk.
Feldscher, E W, Mellen, Wis. Mo.
Felger, J C, 503 E av, San Antonio, Tex. O Jt.
Felten, E H, Cold Water, Mich. Mo.
*Felton, Anthony K, Magnolia, Ohio. E O.

*Felton, Ephraim, 914 S Canton st, Baltimore, Md. Md.
Felton, P, McClusky, N Dak. Mo.
Fendler, G, Irby, Wash. O Jt.
Fenker, H C, Ypsilanti, Mich. O Jt.
*Fenner, Harlan K, D D, 2401 W Jeff st, Louisville, Ky. Ol B.
*Fenstermacher, Ira Z, 636 E Lehman st, Lebanon, Pa. E Pa.
Ferber, G, R R No 3, Goodhue, Minn. Mo.
Ferm, W T, Philippsburg, Ohio. O Jt.
*Ferster, C J, Midland Coll, Atchinson, Kans. C Ill.
Fertsch, J G, Ronda, N Dak. G Ia.
Fesperman, Jos H, Statesville, N C. N C.
Feth, Prof H, Bronxville, N Y. Mo.
Fetherolf, D E, Pillow, Pa. Pa.
Fetter, Clinton R, Telford, Montgomery co, Pa. Pa.
Fetterly, D K, Midville, Nova Scotia. N S.
*Fetterolf, James H, Chapman, Kans. Kan.
Fettinger, W, Witten, S Dak. D Neb.
Feustel, G A (*P Emer*), Manawa, Wis. Mo.
Ficken, Aug, 2016 Franklin st, Olympia, Wash. Mo.
Ficken, D M, Benson, Woodford co, Ill. G Ia.
Ficken, Fr, Edgar, Wis. O Jt.
Fickenscher, G (*P Emer*), Lohman, Cole co, Mo. G Ia.
*Fickinger, Charles, Bolivar, Ohio. E O.
Fiebelkorn, Alb, 727 Camulos st, Los Angeles, Cal. O Jt.
*Fieg, W, Ohiowa, Neb. G Neb.
Fiehler, Joseph, R R No 3, Merrill, Wis. Mo.
Fiene, E, Ocheyedan, Iowa. Mo.
Fierke, G F, Nekoosa, Wood co, Wis. Mo.
Fiess, P L, Rockham, S Dak. Mo.
Fiess, Trang, R R No 2, Shawano, Wis. Mo.
Figenbaum, K, Esmond, N Dak. N in A.
Fihn, Lars J, R R No 1, Slayton, Minn. Sw A.
Files, D W, Mt Sidney, Va. Va.
Fimmeland, A N, Bowdon, N Dak. N in A.
*Finch, Herbert, 104 S Perry st, Johnstown, N Y. N Yk.
Finck, Wm J, New Market, Va. Va.
Findahl, Chr, Vermilion, S Dak. N in A.
*Finefrock, J C (miss'y), Guntur, India. Mia.
Fink, Theo F, R R No 3, Waterloo, Wis. Wis.
Finkbeiner, A, Osage City, Mo. G Ia.
*Finkbiner, J W, D D, 315 E Platte av, Colo Springs, Col. R Mtn.
Finke, G, Cameron, Idaho. O Jt.
Finke, H, R R No 3, Fredericksburg, Iowa. G Ia.
Finstad, Martin, Viroqua, Wis. Nor U.
Finster, R F, Hurley, Wis. Mo.
Firnhaber, August, R R No 2, Sterling, Neb. Mo.
Firnhaber, Ed, Amboy, Minn. Mo.
Firnhaber, Karl, R R No 10, Columbus, Ind. Mo.
*Firnschild, F, Spades, Ind. Wart.
*Fischer, A H F, D D, 63 N 4th st, Easton, Pa. E Pa.
Fischer, August, Nanticoke, Pa. Pa.
Fischer, C, Dallas, S Dak. G Ia
Fischer, C D, Columbiana, Ohio. O Jt.
Fischer, C G, 920 E Jersey st, Elizabeth, N J. N Y.
Fischer, Edward, R R No 1, Evansville, Ill Mo.
Fischer, E E, 264 Cumberland st, Brooklyn, N Y. N & N.
Fischer, Ed H, Danbury, Conn. Mo.
Fischer, G, 156 Court st, Newark, N J. Im.
Fischer, G, R R No 3, Glencoe, Minn. Minn.
Fischer, Geo J, Aurora, Ind. Mo.
Fischer, G W, Giddings, Texas. Mo.
Fischer, H, Cedar Lake, Minn. O Jt.
Fischer, J Leonard, 114 Jumonville st, Pittsburg, Pa. Pb C.
*Fischer, M H, Ph D, 1018 Elmira st, Williamsport, Pa. Sus.
Fischer, W H G, Woodville, Wis. Wis.
Fischer, W von, 816 Sherburn av, St Paul, Minn. O Jt
*Fischer, Wm E, D D, Shamokin, North'd co, Pa. Sus.
Fischer, W L, R R No 9, Napoleon, Ohio. Mo.
Fisher, Chas L T, Lynchburg, Va. N C.
Fisher, C P, R R No 3, Salisbury, N C. N C.
*Fisher, F P, Petersburg, Pa. Al.
Fisher, J C, 6316 N 21st st, Germantown, Phila, Pa. Pa.
Fisher, Prof J H C, Mt Pleasant, N C. N C.
Fisher, Wm K, Wyomissing, Pa. Pa.
Fitting, H W, Oley, Berks co, Pa. Pa.
*Fitting, J C, Glasco, Kans. G Neb.
Fjelde, Jacob, Waukon, Iowa. Nor U.
Fjeldsgaard, A, 644 Humboldt st, Brooklyn, N Y. Nor U.
Fjeldstad, Halvor O, Kenyon, Minn. Nor U.
Fjelstad, J H (miss'y), Ft Dauphin, Madagascar. Nor U.
Fjeldsted, R M, 4011 39th av S, Minneapolis, Minn. Nor U.
Fjellman, A G, Keokuk, Iowa. Sw A.
Flach, Ernst, 420 Warner av, Peoria, Ill. Mo.
Flachmeier, William, R R No 4, Rosebud, Texas. G Ia.
Flachsbart, Martin, Danvers, Ill. Mo.
Fladager, O L, Byers, N Dak. Nor U.
Fladmark, S, Wiprud, N Dak. N in A.
Flagstad, Olaf J, 846 York st, St Paul, Minn. Nor Fr.
*Flanders, Elmer J, 1325 Sterling Place, Brooklyn, N Y. N Yk.
*Flath, Fred'k S, Syracuse, N Y. N Yk.
Flathmann, H, Rhein, Sask, Can. O Jt.
*Fleck, Cyrus L, Riegelsville, Bucks co, Pa. E Pa.
*Fleck, E Lee, 1331 J st, Lincoln, Neb. Neb.
*Fleck, Lindley N, D D, Newry, Pa. Al.
*Fleck, W K, Fairfield, Pa. W Pa.
Fleckenstein, Hugo H, R R No 1, Vera, Ill. Mo.
Fleckenstein, M W, Mankato, Minn. Mo.
Fleiner, C F, 2637 Western av, Cincinnati, Ohio. Im.
Fleischer, H, Lake Geneva, Wis. Wis.
Fleischer, W C, Estherville, Iowa. Mo.
Fleischmann, A, R R No 2, Milford, Neb. G Ia.
Fleischmann, A C, Stover, Mo. G Ia.
Fleischmann, W, Superior, Iowa. G Ia.
Flekke, M, Sand Creek, Wis. N in A.
Flentje, H, Nauvoo, Ill. G Ia.
Fletwood, G, 421 E Division st, Ishpeming, Mich. Sw A.
*Flick, Henry H, R R No 1, Murrysville, Pa. Pb S.
*Flickinger, J A, Takoma Park, Washington, D C. Sus.
Flierl, C, Dafoe, Mich. G Ia.
Flierl, J, Macedon, N Y. N Y.
Flor, A O, (miss'y) Sao Joao da Reserva, Brazil, S A. Mo.
Floren, Eric, 156 S 4th E st, Salt Lake City, Utah. Sw A.
*Floto, C F, Biglerville, Pa. W Pa.
*Floyd, David B, D D, Selinsgrove, Pa. Md.
Fluck, John F C, 2439 N 7th st, Phila, Pa. Pa.
Fluck, W A, 225 N 22d st, East Orange, N J. N & N.
Foehlinger, F W (*P Em*), 7 Hawthorne av, Yonkers, N Y. Mo.
Foelsch, H, Elkport, Iowa. G Ia.
Foerde, G O, Glenville, Minn. N in A.
Foerde, N, Starbuck, Minn. N in A.
Foerster, H, Anderson, Texas. Mo.
Fogelman, David L, Denver, Lancaster co, Pa. Pa.
Folk, Edward L, Harrisonburg, Va. Va.
Folkestad, S, Strum, Wis. N in A.
*Follmer, H Newton, Selinsgrove, Pa. Al.
Fonkalsrud, Alfred O, 4th av & 46th st, Brooklyn, N Y. Nor U.
Ford, J H, Dunnell, Minn Sw A.
*Ford, L, 1913 Grand av, Pueblo, Colo. N Ill.
Forness, A, 620 N 24th st, Billings, Mont. Nor U.
Fors, A P, 6206 Peoria st, Chicago, Ill. Sw A.
Forsander, N, D D, 607 38th st, Rock Island, Ill. Sw A.
Forsberg, G E, 254 E 10th st, Erie, Pa. Sw A.

Forsberg, J, Pecatonica, Ill. Sw A.
Forsberg, Nils J, 4509 9th av, Rock Island, Ill. Sw A.
*Forscht, A C, Ph D, Minersville, Pa. E Pa.
Forslund, J A, Norwood, Mass. Sw A.
Forster, F, R R No 25, Chesterfield, Mo. Mo.
Fosmark, C M, Cœur d' Alene, Idaho. N in A.
Fosmark, O N, 410 Cheyenne st, Grand Forks, N Dak. N in A.
Fosnes, Hans O, Brookings, S Dak. Nor U.
Foss, Lars, Marion, N Dak. N in A.
Foss, L C, 2930 Lombard av, Everett, Wash. N in A.
Fosse, P M, Murray, N Dak. Nor Fr.
Fossum, Jens E, Fargo, N Dak. Nor Fr.
Fossum, L O (miss'y), Sonjbulak, Kurdistan, Persia. Nor U.
Fossum, Th, Macoun, Sask, Can. Nor U.
Fostvedt, J P G, Wetaskiwin, Alta, Can. Nor U.
*Foulk, David Z, York Springs, Pa. Neb.
Fox, Clarence M, Newport, Va. S W Va.
Fox, David S, Crockett, Va. S W Va.
*Fox, John T, Conshohocken, Pa. E Pa.
Fox, Prof Luther A, D D, Salem, Va. S W Va.
Framstad, A, Lamberton, Minn. Nor Fr.
*Francis, J M, D D, Sunbury, Pa. Sus
Francis, Sam'l A K, D D, 1431 S 10th st, Philad'a, Pa. Pa.
Francke, G, Keystone, Iowa. Mo.
Frank, A Charles A, Holyrood, Kans. Mo.
Frank, Prof A H, Watertown, Wis. Wis.
Frank, C A, Evansville, Ind. Mo.
Frank, F C, New Castle, Pa. Pb C.
*Frank, L, Hastings, Neb. G Neb.
Frank, Theo, Troutville, Clearfield co, Pa. Mo.
Franke, C H, Bloomfield, N J. Mo.
Franke, F W, R R No 11, Fort Wayne, Ind. Mo.
Franke, G C, 1028 Port st, New Orleans, La. Mo.
Franke, J P, 207 S Park st, Streator, Ill. G Ia.
Franke, R C, R R No 2, Accident, Md. Mo.
Frankenfield, Ira F, Tower City, Pa. Pa.
Frankenstein, C A, North East, Pa. Mo.
Frantz, J Luther, 1015 Gratz av, Knoxville, Tenn. Hol.
Franzen, A H, Red Oak, Iowa. Sw A.
Franzen, Daniel H, Albion, Neb. G Ia.
Franzeen, C E, 312 E 6th st, Anaconda, Mont. Sw A.
Franzeen, Swan C, Chariton, Iowa. Sw A.
Franzmann, W, Lake City, Minn. Minn.
*Fraser, Geo W, 304 Stanton av, Springfield, Ohio. Mia.
*Freas, William, jr, 1053 Trinity av, New York, N Y. N Yk.
Freche, R (miss'y), Vaniyambadi, East India. Mo.
*Frederick, A A, Altamont, N Y. N Yk.
Frederick, P W H, 1433 E Salmon st, Portland, Oreg. Pac.
*Frederick, T J, Spring Church, Armstrong co, Pa. Pb S.
*Frederick, Walter, 111 Garfield st, Hudson Heights, N J. N Yk.
Frederking, Aug, 7623 Madison av, Chicago, Ill. Mo.
Fredrich, E, Helenville, Wis. Wis.
Fredlund, P E, 20 Kent st, Akron, O. Sw A.
Freed, Chas A, 1309 Laurel st, Columbia, S C. S C.
Freese, F, R R No 1, Clayton, S Dak. Mo.
*Freese, S de, Verdon, Neb. G Neb.
Frehner, J, Monthalia, Texas. Tex.
Freimuth, H C, 73 Wedemeyer Terrace, Liberty, N Y. N Y.
Fremling, John, D D, R R No 3, St Peter, Minn. Sw A.
Frentzel, E M, Breckinridge, Okla. Mo.
Frese, A W, R R No 3, Rising City, Neb. Mo.
Frese, E, Inlet, Quebec, Can. Mo.
Frese, E A, R R No 2, El Reno, Okla. Mo.
Frese, E J, 1003 S 20th st, Omaha, Neb. Mo.
Frese, F, Rosebud, Mo. Mo.
Frese, H C Jul, R R No 1, Hooper, Neb. Mo.
Frese, H C W, Denison, Iowa. Mo.
Frese, Theo, R R No 1, Guide Rock, Neb. Mo.
Freseman, C A D, 856 Coburn st, Akron, Ohio. O Jt.
Fresemann, H P, 55 E Walnut Lane, Ger't'n, Phila, Pa. Pa.
Fretheim, M E, 3819 Elston av, Chicago, Ill. N in A.
Fretheim, S J, Plentywood, Mont. N in A.
Fretthold, P H, 355 Longnecker st, Buffalo, N Y. Mo.
Fretz, F K, Ph D, 330 Ferry st, Easton, Pa. Pa.
Freudenreich, C, R R No 3, Marissa, Ill. (n. s.)
Freund, John, Barney, Wis. Wis.
Frey, A, Schafer, N Dak. Mo.
Frey, H J, Palmyra, Mo. Mo.
Frey, J F, 30 Jefferson st, Brooklyn, N Y. Mo.
Frey, L F (*P Emer*), Fairmont, Minn. Mo.
Frey, O, Ludington, Mich. Mich.
Frey, P B, Richmond Hill, N Y. Mo.
Frey, S J E, 30 Jefferson st, Brooklyn, N Y. Mo.
Frey, T S, 20 Doscher av, Brooklyn, N Y. Mo.
Frey, W E, 723 Brown av, Erie, Pa. Pb C.
*Frey, W W, Brookville, Pa. Pb S.
Freyberg, L F, Reed City, Mich. O Jt.
Freymann, A, Kasmer, N Dak. G Ia.
Freytag, H, R R No 2, Arthur, N Dak. G Ia.
Frick, J, Hutchinson, Minn. Minn.
Frick, Wm K, DD, 2305 Cedar st, Milwaukee, Wis. Eng N W.
Fricke, A, Melville, Sask, Can. O Jt.
*Fricke, H M, Madison, Neb. G Neb.
Fricke, K J, 164 Jackson st, Aurora, Ill. Mo.
Friday, F W, 5302 N Front st, Olney, Phila, Pa. Pa.
Fridlund, D, 284 E Main st, Meriden, Conn. Sw A.
Friedmann, Nath'l, 1210 5th av, New York, N Y. Mo.
Friedrich, A O, 2830 Baronne st, New Orleans, La. Mo.
Friedrich, E J, St Charles, Mo. Mo.
Friedrich, E M, R R No 2, Cylinder, Iowa. Mo.
Friedrich, Julius A, St Charles, Mo. Mo.
Friedrich, M L, Luckey, Ohio. O Jt.
Friedrich, W J, Anamoose, N Dak. Mo.
Frieling, C, Kutten, Texas. Mo.
Frincke, C J T, R R No 2, Mount Clemens, Mich. Mo.
Frincke, H, Monroe, Mich. Mo.
Frincke, O H, R R No 1, Mount Clemens, Mich. Mo.
Frischkorn, J A, Warren, Ohio. Pb C.
Frisk, C E, 64 2 17th av, N W, Seattle, Wash. Sw A.
Fritch, G W, New Ringgold, Pa. Pa.
*Fritsch, George W, 40 Spring st, Amsterdam, N Y. N Yk.
Fritsche, P B, Orlando, Okla. Mo.
Fritschel, Prof C S, Clinton, Iowa. G Ia.
Fritschel, Gottlieb New Hampton, Iowa. G Ia.
Fritschel, George J, Dubuque, Iowa. G Ia.
Fritschel, Herm'n L, 2100 Cedar av, Milwaukee, Wis. G Ia.
Fritschel, Prof J, Clinton, Clinton co, Iowa. G Ia.
Fritschel, Prof M, Dubuque, Iowa. G Ia.
Fritz, E G, R R No 4, Fairfax, Minn. Minn.
Fritz, J, 1948 Ottawa st, Regina, Sask, Can. O Jt.
Fritz, J H C, 37 Covert st, Brooklyn, N Y. Mo.
Fritz, Prof R L, Hickory, N C. Tn.
Fritzke, G E, Hutchinson, Minn. Minn.
Froeberg, P, Kenilworth, N J. Sw A.
*Froehlich, Paul, Gordon, Pa. E Pa.
Froehlke, A, 311 E Franklin av, Neenah, Wis. Wis.
Froeiland, G S, R R No 5, Zumbrota, Minn. Nor U.
Froeiland, H, Bowman, N Dak. Nor U.
Frojen, Lars H, Ferry Point, Alta, Can. Nor Fr.
*Frontz, C F, 216 Jefferson st, Tiffin Ohio. Wit.
Frosch, M F, (miss'y) Porto Alegre, Brazil, S A. Mo.
Frost, H Hansen, Spring Grove, Minn. N in A.

Frost, J A, 420 Dewey av, Saint Paul, Minn. Sw A.
Fruechtenicht, Hermann F, Elgin, Ill. Mo.
Frueh, N, R R No 3, Seguin, Texas. O Jt.
Fruehling, W R, R R No 1, South Auburn, Neb. G Ia.
Fry, Charles L, D D, Catasauqua, Pa. Pa.
Fry, Franklin F, 163 Westminster Rd, Rochester, N Y. N&N.
*Fry, G A, Maytown, Pa. E Pa.
Fry, Prof Jacob, D D, L H D, Mt Airy, Philadelphia, Pa. Pa.
*Fryberger, A Z, Silver Lake, Ind. N Ind.
*Fryberger, S P, 111 S Main st, Goshen, Ind. N Ind.
Frykman, M, Gibson City, Ill. Sw A.
Fuchs, S W, Janesville, Wis. G Ia.
Fudge, Lawrence, Farmersville, Ohio. O Jt.
Fuehler, A, R R No 4, St Charles, Mo. Mo.
Fuehr, G H, St Sebald, Clayton co, Iowa. G Ia.
Fuelling, M, 237 N California av, Chicago, Ill. Mo.
Fuenning, A, Shelby, Tex. Tex.
Fuerbringer, Prof Ludwig, St Louis, Mo. Mo.
Fuerst, F, Edenwald, Sask, Can. Manit.
Fuerstenau, M, R R No 1, Lone Rock, Iowa. Mo.
Fulenwider, Edward, Newberry, S C. S C.
*Fulper, Elmer W, Stewartsville, N J. E Pa.
*Fultz, Herman C, 320 4½ st, S W, Washington, D C. Md.
*Funk, Henry C, 1816 J st, Sacramento, Cal. Cal.
*Funkey, Wm J, Chadwick, Ill. N Ill.
Fylling, C J, Lily, S Dak. Nor U.
Fylling, L L, Woodville, Wis. Nor U.

Gaard, A K, Redfield, S Dak. Hau.
Gaardsmoe, H A, R R No 1, Gibson Gity, Ill. Nor U.
Gable, Charles J, Melrose Park, Pa. Pa.
Gable, Luther D, 448 E 28th st, Brooklyn, N Y. N & N.
Gable, W H, 1915 Hammond av, Superior, Wis. Eng N W.
Gabriel, E H, Randolph, Neb. G Ia.
Gade, E H H, Nokomis, Ill. Mo.
Gade, F C, White Lake, S Dak. Mo.
Gaenssle, C, 3117 Cedar st, Milwaukee, Wis. Mo.
Gaertner, H C, Port Arthur, Tex. Mo.
*Gafert, Frederick, Princeton, Neb. G Neb.
*Gaff, A E, Hudson, Ind. N Ind.
Gahl, A, Sheridan, Oreg. Mo.
Gahl, Wm, 1233 S Harding av, Chicago, Ill. Mo.
Gahre, F G, Wamego, Kans. O Jt.
Gahre, F W, Richmond, Ind. O Jt.
Gaiser, Robert, R R No 3, Lewiston, Minn. Mo.
Gallenkamp, A O, 226 Mifflin av, Scranton, Pa. Pa.
Gallmeier, A H, Southey, Sask, Can. Mo.
Gallmeier, M, Cumberland, Md. Mo.
Gamm, Julius, 410 West av, La Crosse, Wis. Wis.
Gammelin, O, Beaver Dam, Wis. G Ia.
Gangnusz, H, Chesaning, Saginaw co, Mich. Mich.
Ganschow, C, Shakopee, Minn. O Jt.
Ganschow, W, Wells, Faribault co, Minn. O Jt.
Ganske, W, 2556 E Lawrence av, Chicago, Ill. Mo.
*Gardner, C E, D D, 479 Park Place, Springfield, Ohio. Wit.
*Gardner, J B, Butler, Ind. N Ind.
*Garland, D Frank, D D, 508 W 4th st, Dayton, Ohio. Mia.
*Garman, Alonzo B, Auburn, Ind. N Ind.
*Garnes, H S, Manchester, Pa. W Pa.
*Garnes, S A, R R No 1, Montgomery, Pa. Sus.
Garness, N C A, Whitewater, Wis. N in A.
*Garten, Bruno, R R No 1, Chester, Ill. Wart.
*Garvic, H C, Atchison, Kans. Kan.
Gassmann, J F, Westwood, N J. Mo.
Gassner, Aug H, Washington, Mo. Mo.
Gast, L, Hubbard, Ohio. O Jt.
Gast, L E C, 323 Madison st, Green Bay, Wis. O Jt.
Gaudian, Martin W, 30 Glen st, New Britain, Conn. N Y.
Gauger, C, Wyndmoor, Pa. Pa.
Gausewitz, C, 620 Broadway, Milwaukee, Wis. Wis.
Gaustad, Th K, Enderlin, N Dak. Nor U.
Gauss, J, Jenera, Hancock co, Ohio. Mich.
*Gaver, Martin D, Orrville, Ohio. E O.
*Gearhart, E M, Montoursville, Pa. Sus.
*Gearhart, R H (T Sem), Gettysburg, Pa. Md.
Gebert, George, Tamaqua, Schuylkill co, Pa. Pa.
Gebhard, A F W (*P Emer*), R R No 1, Wausau, Wis. O Jt.
Gebhard, F W, Canova, S Dak. O Jt.
Gebhart, H K, Kenosha, Wis. Eng N W.
Gedicke, P, Vesta, Minn. Minn.
*Geesey, Frederick S, Spring Grove, York co, Pa. W Pa.
*Geesey, M D, Aaronsburg, Pa. C Pa.
Gehm, J C A, R R No 3, Zumbrota, Minn. Minn.
Gehr, G F, 350 W 11th st, Erie, Pa. Pb C.
*Gehrcke, H, 433 Dolores st, San Francisco, Cal. Cal.
*Gehring, H, Surprise, Neb. G Neb.
Gehrke, Emil, R R No 2, Wakefield, Neb. Mo.
Gehrke, G, 667 Williams av, Winnipeg, Manit, Can. O Jt.
Gehrman, L J (*P Emer*), 519 N Hazard st, Los Angeles, Cal Mo.
Gehrs, F L, R R No 2, Marion, N Dak. Mo.
*Geick, Leo, Barada, Neb. G Neb.
Geiger, Henry, Hartland, Wis. Wis.
Geiger, Wm M, R R No 3, Wapwallopen, Pa. Pa.
Geisler, W C, Lyons, Texas. Mo.
Geissendoerfer, V, New Memphis, Iowa. G Ia.
Geissler, B, R R No 2, Carthage, Ill. G Ia.
Geist, Val, 50 Park Pl, Waterbury, Conn. Mo.
*Gelwicks, Charles A, 319 East st, Rockford, Ill. N Ill.
Gemaehlich, J, Bessie, Okla. G Ia.
Gemmingen, H Von, R R No 2, Collinsville, Ill. Mo.
Gemmingen, Otto Von, R R No 3, Hampton, Iowa. Mo.
*Gensichen, Fr, Ponca, Neb. G Neb.
Genszler, Geo Wm, 22 N 9th st, Columbia, Pa. Pa.
Gentner, E, R R No 1, Shobonier, Ill. G Ia.
*Gentzler, J W, Middletown, Md. Md.
Genzmer, George A, 705 Monroe av, Asbury Park, N J. Pa.
Genzmer, Werner L, 58 Orchard st, Pittsfield, Mass. N Y.
Georg, W F, Webster City, Iowa. Mo.
*Georgi, G, 530 Maplewood av, Chicago, Ill. Wart.
Georgi, W, R R No 1, Woodburn, Ind. Mo.
Georgii, E C, Glidden, Wis. Mo.
*Gephart, Calvin F, McClure, Pa. C Pa.
*Gerathewohl, O K, Scribner, Neb. G Neb.
Gerberding, G H, D D, Maywood, Ill. Cgo.
Gerberding, P J, 1624 S 11th av, Maywood, Ill. Cgo.
Gerberich, David G, Prospect, Pa. Pb C.
Gerbich, O G, 2124 Chambers st, Victoria, B C. O Jt.
Gerdes, J H, R R No 1, Gaston, Oreg. Mo.
Gerfen, E, Gibsonburg, Ohio. O Jt.
Gerfen, E H, Chicago, Ohio. O Jt.
Gerhardt, Wm, D D, Martinsburg, Berkeley co, W Va. Pa.
*Gerhart, E H, Mt Holly Springs, Pa. W Pa.
Gerike, H F W, R R No 2, Tripp, S Dak. Mo.
Gerike, J F F, R R No 2, Watertown, Wis. Mo.
Gerken, A, Leduc, Alta, Can. Mo.
Gerken, G, (*P Emer*) R R No 1, Adams, Ill. Mo.
Gerkensmeyer, J F, R R No 2, Brewster, Minn. O Jt.
Gerlach, C S, Gillett, Wis. G Ia.
Gerlach, G, R R No 4, Fairbank, Iowa. G Ia.
German, Jonas P, Numidia, Pa. Pa.
Germann, C A, 11 Hamilton st, Utica, N Y. Mo.
Germann, P F, Decatur, Ill. Mo.

Germeroth, Chr, Germania, Wyo. Mo.
*Gersib, Geo, Auburn, Neb. G Neb.
Gerstmann, F, Meyersville, Texas. G Ia.
*Gerstmyer, H L, New Berlin, Pa. C Pa.
Gertsen, I, 25 N 9th st, Council Bluffs, Iowa. Dan U.
Geske, F J, R R No 2, Algoma, Wis. Mo.
Gesterling, E P, R R No 2, Bellingham, Minn. Mo.
*Gettle, William G, Table Rock, Neb. Neb.
*Getty, G Albert, 927 N Fulton av, Baltimore, Md. Md.
Gevers, Chr, Elkhorn, Wis. Wis.
Geyer, F, R R No 1, Humboldt, Neb. G Ia.
Geyer, K, Abrams, Wis. Wis.
Gibson, Nils, Hordville, Neb. Sw A.
Gielow, Wm, North Detroit, Mich. Mo.
Giere, Nils, Sacred Heart, Minn. N in A.
Giere, N A, Spring Valley, Minn. Nor U.
Gieschen, Heinrich, 91 Chambers st, Milwaukee, Wis. Wis.
Gieschen, Herm, 75 W Main st, Wauwatosa, Wis. Wis.
Giese, C W, Garrett, Ind. Mo.
Giese, F C, 435 30th av, Milwaukee, Wis. Mo.
Giesel, E A, 16 Kalamazoo st, South Haven, Mich. O Jt.
Giesel, E O, Harvard, Ill. O Jt.
Gieselman, Wm, R R No 5, Grand Rapids, Wis. Mo.
Giesz, Henry, Jonestown, Lebanon co, Pa. Pa.
*Gift, Foster U, 1948 W North av, Baltimore, Md. Md.
Gihring, J, Krupp, Wash. Mo.
*Gilbert, A D, 61 Illinois st, Battle Creek, Mich. N Ind.
Gilbert, Elmer E, Beavertown, Pa. Pa.
Gilbert, Frank, Bloom, Va. Va.
Gilbert, H S, 938 Avery av, Parkersburg, W Va. Pb C.
Gille, G, 187 Russ st, Hartford, Conn. N Y.
Gillman, Albert F, Listowel, Ont, Can. Can.
Gillman, E, R R No 1, Sioux Center, Iowa. O Jt.
*Gilmer, E H, Pleasant Valley, Iowa. Ia.
Gimmestad, Prof L M, Galesville, Wis. N in A.
Gjeldseth, C H, Nelson, Wis. Nor U.
Gjerde, Mons, Lake de May, Alta, Can. Nor Fr.
Gjerde, M S, St Hilaire, Minn. Nor U.
Gjerstad, G C, Gary, Minn. Hau.
Gjestgeld, Knut, Osakis, Minn. Nor Fr.
Gjevre, Anders H, Grand Meadow, Minn. Nor U.
Gjoerup, K, 170 Russ st, Hartford, Conn. D in A.
Glad, N E, 214 N 7th st, Council Bluffs, Iowa. Sw A.
*Gladfelter, P, York Springs, Pa. W Pa.
Gladosch, B, R R No 15, South Kaukauna, Wis. Wis.
Glaeser, J, Tomah, Wis. Wis.
*Glanding, Wm M B, 811 University Pl, Syracuse, N Y. N Yk.
Glaser, S F, 93 Liberty st, Meriden, Conn. Mo.
Glasoe, Olaf, 1805 13th av S, Minneapolis, Minn. Nor U.
Glatzert, P J Charles, Sewickley, Pa. Pb C.
Glatzle, I, Fredericksburg, Gillespie co, Tex. G Ia.
*Glaze, Alfred R, Vilas, Pa. Al.
Gleffe, W F, Vernon, Colo. Mo.
Glenn, H J, Grafton, N Dak. Nor U.
Glenn, J O, Irwin, Pa. Pb C.
Glenn, T A, R R No 4, Louisville, Miss. Miss.
Glesne, Ole, Aberdeen, S Dak. Nor U.
Glim, B N, R R No 5, Centerville, S Dak. Sw A.
Glim, O N, Eureka, Cal. Sw A.
Goebel, A, R R No 2, Compton, Ill. G Ia.
*Goede, Karl, Glenville, Neb. G Neb.
Goehle, Theo, Edgerton, Minn. Mo.
Goeken, C, Tripp, S Dak. G Ia.
Goeringer, Ed, Rock Rapids, Iowa. G Ia.
Goes, J, Albert, Kans. G Ia.
Goesswein, Theo, 524 Wharton st, Philadelphia, Pa. Mo.
Goetke, P, 403 N 4th st, Clinton, Iowa. D in A.
*Goff, W R, Kittanning, Pa. Pb S.
Gogolin, P, R R No 3, McGregor, Texas. G Ia.
Gohdes, C B, 1722 Summit st, Columbus, Ohio. O Jt.
Gohlke, Th, Jaguary, Brazil, S A. Mo.
Going, L J F, Beecher, Will co, Ill. Mo.
Gold, H R, Madison, Wis. Eng N W.
*Goll, George P, 1230 Sta Bar st, Santa Barbara, Cal. Cal.
Golladay, R E, 482 Oakwood av, Columbus, Ohio. O Jt.
Gomph, Geo H, D D, Pittsford, Monroe co, N Y. N Y.
Gongaware, Geo J, "The Dale," Pittsburg, Pa. Pb C.
*Good, Morris F, Ashland, Pa. E Pa.
*Good, W I, Bellwood Pa. Al.
Goodman, David A, Connelly Springs, N C. Mo.
Goodman, R A, Mt Pleasant, N C. N C.
Goos, J, Spruce Grove, Alta, Can. Manit.
Gorr, Th, 446 Stevens st, Camden, N J. Pa.
Gotsch, George, 2420 E 79th st, S E, Cleveland, Ohio. Mo.
Gottberg, C, Sherwood, N Dak. Mo.
Gottlieb, E, Dunkirk, N Y. Im.
*Gotwald, Fred G, D D, York, Pa. W Pa.
*Gotwald, Wm H, D D, LL D, 3262 Chestnut st, Phila, Pa. Md.
*Gotwald, W K, Wapakoneta, Ohio. Wit.
Grabarkewitz, J, R R No 5, Fergus Falls, Minn. Mo.
Grabau, Edward, Wallmow, N Y. Buf.
Grabau, Henry R, 48 Spencer st, Lyons, N Y. N Y.
Grabau, John A, Bergholtz, Niagara co, N Y. Buf.
Grabau, John N, 180 Goodell st, Buffalo, N Y. Buf.
Grabau, Rudolph, Martin Luther Sem, Buffalo, N Y. Buf.
Grabemann, W, R R No 1, Jasper, Ind. O Jt.
Graebener, Aug Fr, Gifford, Idaho. O Jt.
Graeber, F J, Aberdeen, S Dak. Mo.
Graeber, Fr, 3709 Sycamore st, Milwaukee, Wis. Wis.
Graebner, A J H, Salisbury, Mo. Mo.
Graebner, J R, 612 Washington Boul, Ft Wayne, Ind. Mo.
Graebner, M, Winfield, Kans. Mo.
Graebner, R, Great Bend, Kans. Mo.
Graebner, Prof Th, 2310 N Ridgeway av, Chicago, Ill. Mo.
Graef, D, R R No 2, Effingham, Ill. Mo.
Graef, Peter, James, Brown co, S Dak. Mo.
Graening, J, Readlyn, Bremer co, Iowa. G Ia.
Graepp, J C, Krem, N Dak. G Ia.
Graesser, Otto, 602 E 9th st, New York, N Y. Mo.
Graetz, Robert J, R R No 2, Brighton, Mich. O Jt.
Graf, J H, North Lima, Ohio. Pb C.
Graf, Wm T F, R R No 6, York, Neb. Mo.
Graff, G A, Strawberry Point, Clayton co, Iowa. G Ia.
Graham, Ernest O, Leetsdale, Pa. Pb C.
Grahn, C, Florence, Neb. Mo.
Grahn, Ernest M, 150 Western av, Albany, N Y. N & N.
Graichen, J G, Winchester, Va. Hol.
Gram, Charles, 710 Galena st, Milwaukee, Wis. Buf.
Gram, J C, 245 E 123d st, New York, N Y. N in A.
Grambo, O P, Bagley, Minn. Nor Fr.
Granere, C Fred, R R No 2, Pomeroy, Iowa. Sw A.
Granere, Prof C O, Ph D, Aug Coll, Rock Island, Ill. Sw A.
Graning, Alfred, Atlanta, Mich. Finn.
Granskou, J, R R No 3, Lake Mills, Iowa. Nor U.
Grant, Carl, 1509 6th av S, Lethbridge, Alta, Can. O Jt.
*Grau, George M, D D, McClure, Ohio. Wit.
*Grauenhorst, L, Fontanelle, Neb. G Neb.
Graupner, J B, Tuscola, Ill. Mo.
Graupner, Paul, Elmira, Ont, Can. Mo.
Gravengaard, Nils P, R R No 1, Marquette, Neb. D in A.
*Graves, Uriel H, 308 Germania av, Schenectady, N Y. N Yk.
Green, A M, 5408 Warner st, South Tacoma, Wash. Sw A.

Green, A P, Saronville, Neb. Sw A.
Green, D F, Siegfried, Pa. Pa.
Green, J M, Mt Horeb, Wis. Nor U.
Green, L E, Madelia, Watonwan co, Minn. Nor U.
*Greenawalt, H L, Crestline, Ohio. Wit.
*Greenawalt, S E, D D, 901 N Fountain av, Springfield, O. Mia.
*Greenhoe, Samuel F, Dallastown, Pa. W Pa.
Greever, Jos B, D D, Boswell, N Mex. (n. s.)
Greever, Wm H, D D, 1616 Bull st, Columbia, S C. S C.
Grefthen, O L, Glendive, Mont. N in A.
Gregersen, J M, Salvong, Cal. D in A.
Gregersen, O, Alden, Minn. D in A.
Gregussen, G, Delamere, N Dak. Nor U.
Greif, A D, R R No 1, Charter Oak, Iowa. Mo.
Greif, A H P, 628 Bell av, Davenport, Iowa. Mo.
Greiner, James B, D D, Marion, Va. S W Va.
*Greiss, George A, 143 S 8th st, Allentown, Pa. E Pa.
*Grenoble, B F, Metropolis, Ill. S Ill.
Gresens, A L, R R No 2, Arapahoe, Neb. Mo.
Gresens, Louis, Sterling, Ill. Mo.
*Gretzler, F W, Hildreth, Neb. G Neb.
Greve, Gustav A M, 3429 N 2d st, Philadelphia, Pa. Pa.
Greve, F, Kewaskum, Washington co, Wis. Wis.
Greve, W, Lester Prairie, Minn. Mo.
Grey, L G, Cleveland, Ohio. Pb C.
Griebel, John G, Perryville, Perry co, Mo. Mo.
Griese, C D, R R No 4, Antigo, Wis. Mo.
Griesse, A, R R No 3, Lockwood, Mo. Mo.
Griesse, G, Medicine Hat, Alta, Can. Mo.
Griffith, J A, 213 S Pearl st, Youngstown, Ohio. O Jt.
Grill, G, 710 Buchanan st, Des Moines, Iowa. Dan U.
Grill, J, Wheatwyn, Sask, Can. Manit.
Grimm, A W F, Antigo, Langlade co, Wis. Mo.
Grimm, Hugo, Lyons, Iowa. Mo.
Grimm, H F, Fort Jennings, Ohio. O Jt.
Grimm, H F, Albion, Mich. Mich.
Grimm, W A F, 211 E Purl st, Goshen, Ind. O Jt.
Grimsby, H P, 1622 E 32d st, Minneapolis, Minn. Nor U.
Grimsrud, C M, Bagley, Minn. Nor U.
Grindland J O, Lansford, N Dak. Nor Fr.
Grindvik, J (miss'y) Kioshan, Honan, China. Nor U.
*Gringle, Arthur E, Batesville, Ind Ol B.
Groenen, O E, Chauvin, Alta, Can. Nor U.
Groenlid, C J M, Waterville, Iowa. Nor U.
Groenlid, H O, Bagley, Sask, Can. Nor U.
Groenlund, Gustav, Forest Park, Cook co, Ill. C Ia.
Groenningen, Thore, Buxton, N Dak. Nor U.
Groenow, Gust, R R No 2, Bonfield, Ill. Mo
Groensberg, Ole, 1694 Howard st, San Fran'o, Cal. N in A.
Groerich, Albert, Hoyleton, Ill. Mo.
Groh, George, Perham, Minn. Mo.
*Groh, Leonard, D D, 2049 N 20th st, Omaha, Neb. Neb.
Grombach, C, Tibbee, Miss. O Jt.
Gronberg, C G, Sandstone, Minn. Sw A.
Groschupf, Paul, 411 S Pine st, Spokane, Wash. O Jt.
*Groseclose, A L, Juliaetta, Idaho. R Mtn.
Groseclose, D B, Ehrhardt, S C. S C.
Gross, A F, Sherburne, Minn. Mo.
Gross, C, Wapakoneta, Ohio. Mo.
Gross, E M, Pleasant Plains, Ill. Mo.
*Gross, George D, New Millport, Pa. Al.
Gross, H W 840 N 16th st, Salem, Oreg. Mo.
Gross, Leo, Dewberry, Harnett co, N C. Im.
*Gross, Luther W, Washingtonville, Ohio. E O.
Grosse, A H, Chambers, Neb. Mo.
Grosse, T John, R R No 1, Bensenville, Ill. Mo.
Grossman, Henry C, Tallapoosa, Ga. Ga.
*Grossman, Moses, Middletown, Ind. Ol B.
Grote, R, R R No 3, Fort Smith, Ark. Mo.
Groth, Gerh, 121 N Pearl st, Havana, Ill. Mo.
Groth, O A, 710 16th st W, Lethbridge, Alta, Can. Mo.
Groth, U, Palmer, Iowa. G Ia.
Grothe, Albert, R R No 1, Burnett, Wis. Mo.
Grotheer, L A, Oxford, Neb. Mo.
Grother, W, 416 S 4th st, Paducah, Ky. Mo.
*Grove, John B, Edinburg, Ind. Ol B.
Growe, D J, Fergus Falls, Minn. N in A
*Grubb, J E, Gloversville, N Y. N Yk.
Gruber, G F, (*P Emer*) Hoskins, Neb. D Neb.
Gruber, L F, 2910 Lyndale av, Minneapolis, Minn. Eng N W.
Gruber, R, R R No 2, New Prague, Minn. Minn.
Gruber, V, R R No 5, Medford, Wis. Mo.
Grueber, F, R R No 2, Bartlett, Texas. G Ia.
Grueber, G, R R No 3, San Antonio, Texas. O Jt.
Grueber, Henry, Saginaw, Mich. Mo.
Grueber, J A, R R No 1, Hudson, Iowa. G Ia.
Gruell, H F (miss'y), Linha Tiradentes, Brazil, S A. Mo.
Gruenwald, C, Raymond, Wis. Wis.
Gruhn, Aug, Johnsonburg, Pa. Pb C.
Gruhn, H F, 954 W 7th st, Erie, Pa. Pb C.
Grummer, E, Spencer, Iowa. Mo.
Grunden, N O, Fargo, N Dak. Sw A.
Gruner, Otto H, Rockford, Ill. Mo
Grunow, W, Newman, Cal. Mo.
Grupe, H F, R R No 2, Elk Creek, Neb. Mo.
Grupe, Henry F C Ch, R R No 2, Hanover, Kans. Mo.
*Gruver, Chas B, 706 Myrtle av, Albany, N Y. N Yk.
*Gruver, Oscar H, 385 Belmont st, Oakland, Cal. Cal.
Gryting, T L, Palermo, N Dak. N in A.
*Guard, William L, Urbana, Ohio. Mia.
Guckenberger, H, 408 S Pulaski st, Baltimore, Md. Mo.
Gudmundsen, H S J, Hazard Neb. N in A.
Guebert, August, Bunker Hill, Ill. Mo.
Guebert, Herman C, Hinsdale, Du Page co, Ill. Mo.
Guebert, M, Clinton, Wis. Mo.
Gueldenapfel, C M, Castleton, Rensselaer co, N Y. N Y.
Guelker, A C, Fairfax, Gregory co, S Dak. Mo.
Guelker, G, Huntley, McHenry co, Ill. Mo.
Guelzow, P, Park Ridge, Ill. Mo.
Guemmer, M H A, New Holland, Ill. Mo.
Guenther, C E, Eldora, Iowa. Mo.
Guenther, F, 217 Pleasant st, Oconomowoc, Wis. Wis.
Guenther, J P, R R No 1, Audubon, Iowa. Mo.
Guenther, K, Rice, Ariz. Wis.
Guettler, A H, Gering, Neb. Mo.
Guetzlaff, A E, Castalia, Iowa. G Ia.
Guetzlaff, A W, Ceylon, Minn. G Ia.
Guetzlaff, Theo, Farmersburg, Iowa. G Ia.
Gugel, H P, Au Gres, Mich. Mo.
Gugel, J M, 726 Mitchell av, Detroit, Mich. Mo.
*Guiney, James B, Montoursville, Pa. Sus.
Guldbrandsen, O, Blair, Wis. Nor U.
Guldseth, Olaf, 3445 17th av S. Minneapolis, Minn. Nor U.
Gullander, Paul, Litghner, Texas. Sw A.
Gullans, J, 4 Earle st, Worcester, Mass. Sw A.
Gulleen, C O, Souris, N Dak. Sw A.
Gullerud, O M, Tracy, Minn. N in A.
Gullixon, G A, 2219 W North av, Chicago, Ill. N in A.
Gullixon, T F, 513 Walders st, Minot, N Dak. N in A.
*Gulick, Wm W, (*ret*), Clermont, N Y. N Yk.
Gullstroem, L W, Olean, N Y. Sw A.
Gundel, George, Sterling, Neb. G Ia.

*Gunderman, L F, Pearl City, Ill. N Ill.
Gundersen, H M, 372 72d st, Brooklyn, N Y. N in A.
Gundersen, J C, Dickson, Alberta, Can. Dan U.
Gunderson, L, Hettinger, N Dak. Hau.
Gunderson, S, R R No 1, Mt Horeb, Wis. Nor U.
Gundlach, F G, R R No 2, Lindsay, Neb. Mo.
Gunnarson, Theo A, R R No 1, Veblen, S Dak. Nor U.
Gunsten, G, Fennimore, Wis. Nor U.
Gurschke, Otto, Falls City, Neb. Mo.
Guse, Herman, Kirchhayn, Wis. Buf.
Guse, J, R R No 1, Austin, Minn. Minn.
*Guss, Jerome M, Middleburg, Pa. C Pa.
*Guss, U A, 2011 Huey st, McKeesport, Pa. Pb S.
*Guss, Wm Ira, 56 N Second st, Duquesne, Pa. Pb S.
Gustafson, A E, 290 E 7th st, Spencer, Iowa. Sw A.
Gustafson, Ch E, Moose Lake, Minn. Sw A.
Gustafson, F O, Greeley, Colo. Sw A.
Gustafson, Gustaf O, Red Oak, Iowa. Sw A.
Gustafson, J A, Aitkin, Minn. Sw A.
Gustafson, M W, Elbow Lake, Minn. Sw A.
Gutekunst, C, R R No 32, Campbellsport, Wis. Mo.
Gutknecht, C, R R No 3, Hampton, Neb. Mo.
Gutknecht, P T, 1341 South av, Niagara Falls, N Y. Mo.
Gutknecht, Th (miss'y), Nagercoil, South India. Mo.
*Gutleben, John, 2228 High st, Oakland, Cal. Cal.
Gutteboe, K L, Albert Lea, Minn. N in A.
Gutteboe, L, R R No 1, Waterville, Iowa. N in A.
Guttormsson, G, Loegberg, Sask, Can. Ice.
Gynild, E E, R R No 1, Willmar, Minn. Nor Fr.

Haack, G, R R No 2, Bennet, Lancaster co, Neb. Mo.
*Haaf, G R (miss'y), Guntur, India. E Pa.
Haag, A (*P Emer*), Eureka, McPherson co, S Dak. G Ia.
Haag, I J, Llano, Texas. G Ia.
Haag, M, Sequin, Texas. G Ia.
Haaheim, O E, 700 E 8th st, Ellensburg, Wash. Nor Fr.
Haake, H, 3116 S Center av, Chicago, Ill. Mo.
Haakonson, H L, Red Bluff, Cal. (n. s.)
Haanstad, J J, Florence, S Dak. Nor U.
Haapanen, A, Fairport, Ohio. Finn.
Haar, G, Adair, Adair co, Iowa. Mo.
Haar, W, R R No 1, Loretto, Minn. Minn.
Haarvei, J J, Berlin Mills, N Dak. Nor U.
Haas, George, Napoleon, Ohio. O Jt.
Haas, G C F, D D, 254 W 136th st, New York, N Y. N Y.
Haas, Pres, John A W, DD, Allentown, Pa. Pa.
Haase, A C, 14 Iglehart av, St Paul, Minn. Minn.
Haase, C, Seward, Neb. Mo.
Haase, G C, R R No 5, Stillwater, Minn. Minn.
Haase, H C, Benton Harbor, Mich. Mich.
Haase, J, Randolph, Wis. Wis.
Haase, W, Troy Center, Wis. Wis.
*Haass, Herman C A, Dolgeville, N Y. N Yk.
Haatvedt, L A, 714 Cottonwood st, Grand Forks, N Dak. N in A.
Haavik, E C, 617 E Lewis st, Livingston, Mont. N in A.
Habekost, Ad H, R R No 1, Arapahoe, Neb. Mo.
Haberaecker, J, Golden Valley, N Dak. G Ia.
Haberland, M E, 2645 N Francisco av, Chicago, Ill. Cgo.
Habermann, A, R R No 2, Ixonia, Wis. Wis.
*Habey, W M, Springfield, Ohio. N Ind.
*Hackenberg, C A, 3903 Hazel av, Norwood, Ohio. Mia.
*Hackenberg, Jacob A, Phoenixville, Pa. E Pa.
*Hackenberg, W M, 252 Shaw av, Dayton, Ohio. Mia.
Hacker, J, Wilson, Minn. Wis.
Hackmann, E, Chewalah, Wash. Mo.
*Hadley, H C, 1109 Webster st, Fort Wayne, Ind. N Ind.
*Hadley, Nathaniel J, 1105 W Erie av, Lorain, Ohio. E O.
Haefner, J, Muscatine, Iowa. G Ia.
Haegglund, S G, Providence, R I. Sw A.
Haendschke, R, 2602 Concordia av, Milwaukee, Wis. Mo.
Haendschke, Th, 2602 Concordia av, Milwaukee, Wis. Mo.
Haentzschel, A, Conover, N C. Mo.
Haerle, C, R R No 1, Anamoose, N Dak. O Jt.
Haertel, Ernest F, 2130 Cortez st, Chicago, Ill. Mo.
Haertling, G H, Jacob, Ill. Mo.
Haessel, K, Milwaukee, Wis. Buf.
Haessler, T C, Leland, Mich. Mo.
Haeuser, F, Pontiac, Mich. Mo.
Haeuser, Th F, Whittier, Cal. Mo.
Hafemeister, P W, Rush Hill, Mo. Mo.
*Hafer, D S, Phillipsburg, N J. E Pa.
*Hafer, Luther B, Taneytown, Md. Md.
*Hafer, R A, 61½ Bowers st, Jersey City, N J. N Yk.
Hafermann, E, Rockfalls, Ill. G Ia.
Hafermann, H, R R No 15, St Joseph, Ill. G Ia.
Hafermann, J W, Benson, Ill. G Ia.
Hafermann, Martin, Clara City, Minn. G Ia.
Hafner, C, Haven, Kans. Mo.
Hafner, G W, R R No 1, Piper, Kans. Mo.
Hafner, J H, Wahpeton, N Dak. Mo.
Hafstad, Olaf O, Webster, Day co, S Dak. Nor U.
Hagboe, B L, Barton, N Dak. Nor Fr.
Hage, E A, 1708 63d st, Seattle, Wash. Nor Fr.
Hagedorn, O, 404 Thomas st, Milwaukee, Wis. Wis.
Hagemann, G E, 829 Maple st, Fall River, Mass. Mo.
Hagen, H H, Strongs Prairie, Wis. Nor U.
Hagen, O J, Culbertson, Mont. Nor U.
Hagen, P P, Lake Andes, S Dak. Nor U.
Hagen, T A, R R No 1, Drayton, N Dak. Nor U.
Hagen, W, 428 17th st, Detroit, Mich. Mo.
Hagen, W M, Elbow, Sask, Can. Nor Fr.
Hagen, W F, Pinconning, Mich. Mo.
Hagist, H, Petersburg, Ill. Mo.
Hagoes, O, Port Madison, Wash. N in A.
Hahn, A, Brandywine, Pendleton co, W Va. Mo.
Hahn, A, sr, (*P Emer*), Waverly, Iowa. G Ia.
Hahn, A, jr, Anchor, McLean co, Ill. G Ia.
Hahn, A M, Dunbar, Can. C Can.
Hahn, E G, R R No 1, Eden, N Y. Mo.
Hahn, J L (*P Emer*), 1041 E Willis st, Detroit, Mich. Mo.
Hahn, Paul W, Phillips, Wis. Mo.
Hahn, Theo F, 1804 Edmondson av, Baltimore, Md. Mo.
Hahn, Theo G, 110 E Williams st, Owosso, Mich. Mich.
Haigler, J Bowman, White Rock, S C. S C.
*Hain, Andrew S, New Freedom, Pa. W Pa.
Hainke, F W, Kensington, Kans. G Ia.
Haithcox, Henry C, D D, Shepherdstown, W Va. Va.
*Halberg, S E, Calle Catamarca, Rosario, Argentine, S A. E Pa.
Halboth, J W, Cascade, Sheboygan co, Wis. Mo.
Hald, N P, Cozad, Neb. D in A.
Hale, H F, 4926 Green st, Germantown, Phila, Pa. Pa.
Halfmann, Arthur H, 36 N 14th st, College Point, N Y. Mo.
Hall, Arthur (T Sem), Springfield, Ohio. Wit.
*Hall, Henry H, D D, New Cambria, Kans. Kan.
*Hall, John A, D D, Mansfield, Ohio. Wit.
Hall, John, Hickory, N C. Tn.
Hall, M A, Conrad, Mont. Hau.
Hall, William, Corry, Pa. Pb C.
Halland, A W (miss'y), Marburg, Natal, Africa. Nor Fr.
Halland, J, Reeder, N Dak. Nor U.
Hallanger, C M, Rugby, N Dak. N in A.
*Hallenbeck, B Q, Guilderland Center, N Y. N Yk.

Haller, C, St James, Mo. Mo.
Hallerberg, H, R R No 1, Arlington, Neb. Mo.
Hallerberg, William, 4032 N 22d st, St Louis, Mo. Mo.
Hallgrimsson, Fr, Baldur, Manit, Can. Ice.
Halling, L M, Valley City, N Dak. Nor Fr.
Hallman, Samuel T, D D, Spartanburg, S C. S C.
Haltiwanger, W D, Troutman, N C. N C.
*Halverstadt, Rufus A, Cleveland, Ohio. E O.
Halvorsen, H, Westby, Vernon co, Wis. N in A.
Halvorsen, Jens M, 216 9th av, W, Ashland, Wis. Nor Fr.
Halvorsen, M L, 1829 E Lake st, Minneapolis, Minn. Nor U.
Halvorsen, N E, Holton, Mich. N in A.
Halvorsen, P C (miss'y), Fort Dauphin, Madagascar. Nor U.
Halvorson, Aug D, Argyle, Wis. Nor U.
Halvorson, C S, Fountain, Colo. Nor U.
Halvorson, Helmer, Hayfield, Minn. N in A.
Halvorson, Henry D, Drake, N Dak. Nor U.
Halvorson, John N, Rockdale, Wis. N in A.
Halvorson, J S, Buxton, N Dak. Hau.
Halvorson, M W, 1318 N 26th av, Omaha, Neb. N in A.
Halvorson, Nils, Colfax, Wis. Nor Fr.
Hamann, Prof E, 339 W 24th st, Milwaukee, Wis. Mo.
Hamaan, H, 1 Irene av, Toronto, Can. Mo.
Hamfeldt, H, 745 Wallbridge av, Toledo, Ohio. Can.
Hamilton, A S, Wenona, Ill. Sw A.
Hamilton, W J, Wenona, Ill. Sw A.
Hamm, G D, 723 S 8th st, Quincy, Ill. Mo.
*Hamm, Geo L, Ph D, Slippery Rock, Butler co, Pa. Pb S.
Hamm, M H, Massey, Ont, Can. Can.
*Hamma, MW, DD, LLD, 529 N Wittenb'g av, Sp'gfield, O. Mia.
Hammarberg, A G, Cumberland, Wis. Sw A.
Hammarloef, S F, 15 Meadowcroft st, Lowell, Mass. Sw A.
Hammer, Arnt J, Edmore, N Dak. Nor U.
Hammer, E Julius, Millard, Neb. G Ia.
Hammer, Ludvig E, Roslyn, S Dak. Nor U.
Hammer, L O, Washington, D C. Pb C.
*Hammond, J L, Anna, Ill. Neb.
Hamrick, C F, R R No 3, Claremont, Ill. Cgo.
*Hamsher, M R, 2316 Salisbury st, Pittsburg, Pa. Pb S.
Hancher, A D R, 12 Fayette st, Staunton, Va. Va.
Hancher, George B, Ph D, 312 Wisconsin st, Chicago, Ill. Pa.
Handrich, H A, R R No 2, Luxembourg, Wis. Mo.
Hanewinckel, W, West Valley, N Y. Mo.
Hankey, B F, 11 Florence av, Bellevue, Pa. Pb C.
*Hankey, Jacob M, Helena, Ga. E Pa.
*Hankey, Upton A, D D, New Kensington, Pa. Pb S.
Hannemann, E, Fredericksburg, Texas. G Ia.
*Hanning, J A, 1718 Greenleaf av, Chicago, Ill. N Ill.
Hanow, E, 1214 Homewood av, Baltimore, Md. Mo.
Hanshe, R, Hobart, Okla, G. Ia.
Hanselmann, G F, Lowry, S Dak. G Ia.
Hansen, A, 240 W Walnut st, Pasadena, Cal. Mo.
Hansen, A J, Salmonhurst, N B, Can Dan U.
Hansen, A P, 520 Lafayette av, Racine, Wis. Dan U.
Hansen, C, 403 N 4th st, Clinton, Iowa. D in A.
Hansen, Emil, Forest City, Iowa. N in A.
Hansen, Eric, R R No 1, Mason City, Neb. Dan U.
Hansen, G A, Potlatch, Idaho. N in A.
Hansen, H, 259 Abby st, Fresno, Cal. Dan U.
Hansen, H, 161 E 8th st, Salt Lake City, Utah. Pac.
Hansen, H H, R R No 4, Alhambra, Ill. Mo.
Hansen, H M, Sleepy Eye, Minn. Dan U.
Hansen, H P, Conestoga, Ont, Can. Can.
Hansen, H P K, R R No 1, Froid, Mont. Dan U.
Hansen, Ivar M, Staplehurst, Neb. Dan U.
*Hansen, J A, Johnson, Neb. G Neb.
Hansen, Karl M, 663 Inca st, Denver, Colo. Dan U.
Hansen, Lars, Davey, Lancaster co, Neb. D in A.
Hansen, L P, Palacios, Texas. N in A.
Hansen, N, 2211 28th av, S, Minneapolis, Minn. Dan U.
Hansen, P, Worden, Madison co, Ill. Mo.
Hansen, P, Port Clinton, Ohio. O Jt.
Hansen, P L C, Minden, Neb. Dan U.
Hanser, A R G, 812 Lafayette av, St Louis, Mo. Mo.
Hanser, A T, 214 Southampton st, Buffalo, N Y. Mo.
Hanser, Oscar, Horicon, Dodge co, Wis. Mo.
Hanser, Otto F T, Rutherford, N J. Mo.
*Hanshue, H W, 403 W 2d st, Xenia, Ohio. Mia.
Hansler, G C, Ottumwa, Iowa. G Ia.
Hanson, A E, Lundemo, Alta, Can. Hau.
Hanson, E M, R R No 1, Lakeville, Minn. Nor Fr.
Hanson, Felix V, 556 E 2d st, Jamestown, N Y. Sw A.
Hanson, F O L, Galesburg, Ill. Sw A.
Hanson, F W, Vilas, Kans. Sw A.
Hanson, H A, 1657 N Humboldt st, Chicago, Ill. Hau.
Hanson, H H, Joliet, Ill. Hau.
Hanson, H P, 311 Willow av, Joliet, Ill. Hau.
*Hanson, H W A, 2217 Perrysville av, Pittsburg, Pa. Pb S.
Hanson, John H, Adrian, Minn. Nor Fr
Hanson, L C, Jackson, Minn. Hau.
Hanson, Mauritz (miss'y), Honan, China. Sw A.
Hanson, M G, Kenyon, Minn. Hau.
Hanson, Peter O, Butte, Mont. Sw A.
Hanson, Rudolph, Elderon, Wis. Nor Fr.
Hanson, Simon E, Jackson, Minn. Hau.
Hanson, Thomas L, Franklin, Minn. Hau.
Hanssen, Theodor, R R No 9, Spechts Ferry, Iowa. Mo.
*Hantel, E F A, Red Bluff, Cal. Cal.
*Hantz, Jacob M, Alliance, Ohio. E O.
*Hapeman, Henry J, Byers, Colo. R Mtn.
Happ, Lewis, 8422 19th av, Brooklyn, N Y. N Y.
Happel, P W, Wilton Junction, Iowa. Mo.
Harbeck, J, La Crosse, Wis. O Jt.
Harbo, Elias P, 915 16th av N, Minneapolis, Minn. Nor Fr.
Harder, J, Round Top, Fayette co, Texas. G Ia.
Harder, J (miss'y), Riancao Sao Pedro, Brazil, S A. Mo.
*Harder, Wm, Russell, Kans. G Neb.
Harders, J F G, Globe, Ariz. Wis.
*Harding, William H, Colwyn, Delaware co, Pa. E Pa.
Hardwig, Prof O G, Waverly, Iowa. G Ia.
*Hardy, Arthur S, 115 W Pleasant av, Syracuse, N Y. N Yk.
Harley, W N, 80 Martin av, Columbus, Ohio. O Jt.
*Harman, C B, North Platte, Neb. Neb.
*Harman, H E, New Castle, Pa. Pb S.
Harman, J E, 710 First av, Evansville, Ind. O Jt.
Harmon, J B, Haralson, Ga. Ga.
Harms, Eugene, 3527 Pestalozzi st, St Louis, Mo. Mo.
Harms, H, 1304 Ottawa av, Edmonton, Alta, Can. Manit.
Harms, Herm, R R No 2, Standish, Mich. Mo.
*Harms, J E, 839 W Market st, York, Pa. W Pa.
Harms, J Henry, D D, Newberry, S C. S C.
Harms, W, R R No 3, Bancroft, Neb. Mo.
Harms, W E, R R No 1, Ravenna, Neb. Mo.
Harr, F M, Blountville, Tenn. Hol.
Harre, C W, Farley, Mo. Mo.
Harre, G F, R R No 1, Okawville, Ill. Mo.
Harrer, A, R R No 10, Owatonna, Minn. G Ia.
*Harris, Edwin C, 706 2d av, Sterling, Ill. N Ill.
*Harris, Wm C B, Oregon, Ill. N Ill.
Harrisville, L, 1406 N Washtenau av, Chicago, Ill. Hau
Harry, C P, 336 N 5th st, Reading, Pa. Pa.
Harsch, J, R R No 3, South Haven, Mich. Mich.

*Harsh, G Emerson, 1025 Chestnut st, Columbus, Ind. Ol B.
Harsh, W E, Homerville, Ohio. O Jt.
*Harshman, L A, Chillicothe, Ohio. Mia.
*Harshman, Ozias F, 617 N Murray st, Springfield, Ohio. Mia.
*Harshman, R A, Shanesville, Ohio. E O.
Harstad, Bjug, Parkland, Wash. N in A.
Hartelius, H F H, Ph D, Sumas, Wash. Sw A.
Hartenberger, J Henry, Red Bud, Randolph co, Ill. Mo.
Hartenstein, C, Colby, Wis. Mo.
Harter, George, Salem, Ohio. (n. s.)
*Harter, Norman N, 311 Lincoln av, Salinas, Cal. Cal.
Hartig, H, 914 18th av N, Minneapolis, Minn. G Ia.
Hartig, Th, Strathcona, Alta, Can. Manit.
Hartlage, Wm, So Baltimore Sta, Baltimore, Md. O Jt.
*Hartman, A S, D D, 914 N Carrollton av, Balto, Md. W Pa.
*Hartman, H H, 3438 Highland av, Walbrook, Balto, Md. Md.
Hartman, J, Williamsville, N Y. N Y.
*Hartman, James A, 126 Spruce st, Sunbury, Pa. Sus.
*Hartman, Joseph F, D D, 1754 N 25th st, Phila, Pa. E Pa.
*Hartman, P A, Smithville, Ohio. E O.
Hartman, R, Hancock, Mich. Finn.
*Hartman, Wilmer A, 1514 Lowrie st, NS, Pittsb'g, Pa. Pb S.
*Hartman, Wm H, 109 N Monroe st, Monroe, Wis. N Ill.
Hartmann, G, Aurelia, Iowa. Mo.
Hartmann, H H, 720 Caffin av, New Orleans, La. Mo.
Hartmann, M K, St James, Minn. Nor U.
Hartmann, O W, MD, 314 S Presca st, San Antonio, Tex. G Ia.
Hartmann, Th A M, Louisville, Neb. Mo.
Hartmann, Wm, Sigel, Shelby co, Ill. Mo.
Hartmann, W H, 812 Arlington st, Minot, N Dak. Mo.
Hartmeister, J, Altamont, Ill. Mo.
Hartwig, George F, Rockville, Tolland co, Conn. N Y.
Hartwig, G H, Hickory, N C. Tn.
Hartwig, H H, Kendall, N Y. N Y.
Hartwig, Theo, Naugart, Wis. Wis.
Hartwig, T G, 609 Laura st, Jacksonville, Fla. Ga.
Hartwig, W, R R No 1, Highland Park, Mich. (n. s.)
Haseley, Albert, Lake Elmo, Minn. Buf.
Haserodt, E V, 24 Pleasant st, Freeport, Ill. Mo.
Haserodt, H, 1627 E 15th st, Oakland, Cal. Mo.
Hass, Martin, R R No 2, Granton, Wis. Mo.
Hass, M P, Lewiston, Idaho. Wis.
Hass, P H, (miss'y) Petersburg, Australia. O Jt.
Hassenpflug, F, 234 S Whittlesey av, Wallingford, Conn. Mo.
*Hassinger, J E Frank, Rebersburg, Pa. C Pa.
*Hassinger, Reuben F, Watsontown, Pa. Al.
Hasskarl, C P, 2409 Winnie st, Galveston, Tex. G Ia.
Hasskarl, GCH, PhD, DCL, 20 W 3d st, Williamsp't, Pa. Pa.
Hassold, Carl M, 672 Borthwick st, Portland, Oreg. Mo.
Hassold, F, Rongotea, New Zealand. Mo.
Hassold, St, R R No 1, Corunna, Ind. Mo.
Hast, C, Andrew, Iowa. G Ia.
Haterius, C J E, D D, Cleburne, Kans. Sw A.
Hatlen, K G, Astoria, S Dak. Nor U.
Hattstaedt, Prof Otto, 3121 Cedar st, Milwaukee, Wis. Mo.
Hattstaedt, Otto, jr, Wautoma, Wis. Mo.
Haugan, T H, Cottonwood, Minn. Nor U.
Hauge, A C, Nerstrand, Rice co, Minn. Nor U.
Hauge, L J, Howard, S Dak. (n s)
Hauge, S G, Hawley, Clay co, Minn. Nor U.
Haugen, Andrew J, Vernon, S Dak. Nor U.
Haugen, C, 20 N Oak st, Rochester, Minn. N in A.
Haugen, O H, Milton, N Dak. Hau.
Haugen, T A, Grassy Lake, Alta, Can. N in A.
Haughland, A, Clark, Clark co, S Dak. Hau.
Hauglum, P P, Wittenberg, Wis. Nor U.
Haupt, A J D, DD, 416 Fountain st, Albert Lea, Minn. EngNW.
Haupt, Curt (miss'y), Estacao Cafundo, Brazil, S A. Mo.
Haupt, Charles Elvin, DD, 21 E James st, Lancaster, Pa. Pa.
Haupt, P J, Richardton, N Dak. O Jt.
*Haus, L Raymond, Trenton, N J. E Pa.
Hausenfluck, John W, North River, Va. Tn.
Hauser, C H, Stuttgart, Ark. G Ia.
Hauser, J W, 501 Kerlin st, Chester, Pa. Pa.
Hauser, Karol, Minneapolis, Minn. Slov.
Hauser, M, Foley, Minn. Mo.
Hauser, W K, Selinsgrove, Pa. Pa.
*Hausmann, O P, Eagle, Neb. G Neb.
Havel, Ludwig, Freeland, Pa. Pa.
*Haverly, Stanley, Glen Gardner, N J. N Yk.
Havneros, Ivar, Maddock, N Dak. N in A.
*Havice, Marcus H, M L, Montgomery, Pa. Sus.
*Hawkins, Irvin P, Curwensville, Pa. Al.
Hawkins, S D, Stockholm, Wis. Sw A.
Hax, F B, Delaware, Ohio. O Jt.
*Hay, Chas E, DD, 2425 W North ave, Baltimore, Md. E Pa.
*Hay, Edward G, Litchfield, Ill. C Ill.
*Hay, Lewis, Indiana, Indiana co, Pa. Pb S.
*Hayes, C E, Schuylkill Haven, Pa. E Pa.
*Hayes, H D, Cobleskill, N Y. N Yk.
*Heathcote, C W, 534 W Tioga st, Philadelphia, Pa. E Pa.
Hebestreit, O G, Hoisington, Kans. Mo.
Hecht, M C, 239 Wayne av, Dayton, Ohio. O Jt.
Heck, John, Hawthorne, N Y. Mo.
Hecke, W, (*PEmer*), 1171 McDougall st, Detroit, Mich. G Ia.
Heckel, Adolph, Jansen, Neb. G Ia.
Heckel, P G, 30 E 14th st, Chattanooga, Tenn. Mo.
*Heckert, Pres Charles G, D D, Springfield, Ohio. Mia.
Heckert, John F, 808 Locust st, McKeesport, Pa. Pb C.
Hedberg, John E, Gibbon, Minn. Sw A.
Hedeen, E N, Rush City, Minn. Sw A.
Hedenstroem, P P, Hoffman, Minn. Sw A.
*Hedges, Jas H, Kent, Ohio. E O.
*Hedges, S A, Middletown, Md. Md.
*Hediger, J, Edmond, Okla. G Neb.
Heede, Jens P, McNabb, Ill. Dan U.
Heerboth, Aug, Wheaton, Du Page co, Ill. Mo.
Heerwagen, Otto, Tampa, Kans. Mo.
Heeseman, H, R R No 4, Batesville, Ind. Mo.
*Hefelbower, SG, DD, 106 Trowbridge st, Cambridge, Mass. Md.
Heffner, C G, Mohnton, Pa. Pa.
Heffner, F, Coleridge, Cedar co, Neb. G Ia.
*Heffner, Wm C, Ph D, Philadelphia, Pa. E Pa.
Hegg, G, Wild Rose, N Dak. N in A.
Hegg, J E, 928 Bluff st, Beloit, Wis. N in A.
Hegge, Martin H, 300 S Page st, Stoughton, Wis. Nor U.
Hegland, Edw, 1015 6th st, Menomonie, Wis. Nor U.
Hegstrom, V H, 1305 E 54th st, Chicago, Ill. Sw A.
*Heibert, Frank B, Plymouth, Ohio. Wit.
Heidal, S O, Radcliffe, Hardin co, Iowa. Hau.
Heidel, H, Stevensville, Mich. Wis.
Heidelberger, L R, R R No 1, Hand Station, Mich. Mo.
Heidenreich, Ch, Marshall, Calhoun co, Mich. Mo.
*Heidenreich, W, Forreston, Ill. N Ill.
Heidmann, A, Niche, N Dak. O Jt.
Heidmann, Robert, Arlington, Minn. Minn.
Heidtke, O, Morton Grove, Ill. Wis.
Heidtke, W, Manchester, Wis. Wis.
Heidtmann, C, R R No 1, Topeka, Ill. Mo.
Heie, J J, Calamus, Iowa. Nor U.
Heike, Robert, Butternut, Wis. Mo.

*Heilig, M R, Dansville, N Y. N Yk.
Heilig, Theophilus, D D, R R No 2, E Stroudsburg, Pa. Pa.
*Heilman, Albert M, Hanover, Pa. W Pa.
Heilman, E J, Elizabethville, Pa. Pa.
*Heilman, Howard M, D D, 208 Herkimer st, Joliet, Ill. N Ill.
*Heilman, Frank, 803 Cassilly st, Canton, Ohio. E O.
*Heilman, Philip A, DD, 1605 McCulloh st, Balto, Md. Md.
Heilmann, O E, 410 9th av, Helena, Mont. Mo.
Heimann, Prof E N, 5510 Magnolia av, Chicago, Ill. Nor U.
Heimarck, T T, Story City, Story co, Iowa. Nor U.
Heimdahl, O E, 6044 Warner st, Tacoma, Wash N in A.
Hein, A, Tripp, S Dak. G Ia.
Hein, B, Russell, Man, Can. Mo.
Hein, C C, 404 S 3d st, Columbus, Ohio. O Jt.
Hein, Paul F H, 104 E Oakland av, Columbus, Ohio. O Jt.
*Heindel, John E, 39 Warner av, Jersey City, N J. N Yk.
Heiñe, A (miss'y), Sao Leopolda, Brazil, S A. Mo.
Heine, J F Th, R R No 2, Gilman, Iowa. Mo.
Heine, Theo, Elizabeth, Minn. Mo.
Heine, W, North Judson, Ind. Mo.
Heinecke, E, R R No 12, Merlebeach, Mich. Mo.
Heinecke, W, Lohman, Mo. G Ia.
Heinecken, F, Sterling, Neb. G Ia.
Heinemann, E, Belvidere, Boone co, Ill. Mo.
Heinemann, H, Truman, Martin co, Minn. Mo.
Heinemann, W (*P Emer*), 3 Doty st, Hammond, Ind. Mo.
Heinemeier, L, R R No 1, Paige, Texas. Mo.
*Heiner, Henry, ———, Texas. Neb.
Heinicke, Edward W, Evansville, Ind. Mo.
Heinicke, M J, 2544 Denver av, Kansas City, Mo. Mo.
Heiniger, J, D D, 81 Winfield av, Jersey City, N J. Im.
Heinke, F, R R No 2, Wiota, Iowa. Mo.
Heinke, R A, Crocketts Bluff, Ark. Mo.
*Heinrich, Charles, Wellsburg, Iowa. Wart.
Heinrich, Max, R R No 4, Albert, Gillespie co, Tex. G Ia.
Heinrichsmeyer, L F, Conc Coll, Bronxville, N Y. Mo.
Heintz, J Wm H, 6334 Elmwood av, Philadelphia, Pa. Pa.
Heintze, Prof R W, Bronxville, N Y. Mo.
Heinze, J H (*P Emer*), Elkhart, Ind. Mo.
Heinzelmann, O, 604 E 28th st, Kansas City, Mo. O Jt.
Heischmann, John J, D D, 457 Green av, Brooklyn, N Y. N Y.
Heise, Henry, R R No 1, Rockefeller, Ill. Mo.
Heise, R, La Grange, Texas. Tex.
Heiser, R, Egeland, N Dak. G Ia.
Heiserman, J F, New Bedford, Ohio. O Jt.
Heisermann, J H, New Decatur, Ala. Mo.
*Heisey, I B, 609 Galena av, Dixon, Ill. N Ill.
*Heisey, P H, North Liberty, Iowa. Ia.
*Heisler, M Luther, 1211 Kittat'y st, Harrisburg, Pa. E Pa.
Heissler, John J, 1032 S Broad st, Trenton, N J. Pa.
Heist, Philip, R R No 2, Dewitt, Saline co, Neb. G Ia.
Heist, Wm S, 1214 Short av, Scranton, Pa. Pa.
Heitfeld, H, Apache, Caddo co, Okla. Mo.
Held, Cyrus E, Sumneytown, Pa. Pa.
Held, Julius, Hillside, Mich. Mo.
Heldt, W F, Conyngham, Pa. Pa.
Helland, Andreas, Augsburg Sem'y, Minneapolis, Minn. NorFr.
Helland, C K, Mt Pleasant, N C. N C.
Hellander, A C H, North Easton, Mass. Sw A.
Hellbusch, W C, Castlewood, S Dak. Minn.
Helleklev, L O, Hettinger, N Dak. Nor U.
Hellekson, O C, 819 N 2d st, North Yakima, Wash. N in A.
Hellestad, O (miss'y), Kioshan, Honan, China. Nor U.
Hellestvedt, John A, 913 S 11th st, La Crosse, Wis. Nor U.
Hellmann, H F, R R No 2, Canton, Kans. Mo.
Hellwege, Adolf, 1960 N 6th st, Philadelphia, Pa. Pa.
Hellwege, R G, R R No 2, Ord, Neb. Mo.
Helmers, Henrik O, Norway, Europe. Nor U.
Helmes, J, Menasha, Wis. Wis.
Helmreich, Chr, Crescent City, Iroquois co, Ill. G Ia.
Helmstetter, Fr, Campbell, Wilkins co, Minn. Mo.
*Helms, Robert A, Manlius, Ill. N Ill.
Helsem, Carl J, Strum, Trempealeau co, Wis. Nor U.
Helsem, H A R, Wautoma, Wis. Nor U.
Helseth, Hans O, Churchs Ferry, N Dak. Nor Fr.
Heltne, Chr, Goodwell, Okla. Nor U.
*Heltzel, Daniel P, Spencerville, Ind. N Ind.
Helweg, H, R R No 1, Luck, Wis. D in A.
Hemann, A, Luth Or, Fort Dodge, Iowa. Mo.
Hemann, M H, North Tonawanda, N Y. Mo
Hemborg, C A, D D, Stromsburg, Neb. Sw A.
Hemborg, J A, New Windsor, Ill. Sw A.
Hemmeter, H B, 2144 Salisbury st, St Louis, Mo. Mo.
Hemdahl, G E, 920 5th av, Rockford, Ill. Sw A.
Hemming, Henry O, Roseau, Minn. Sw A.
Hemminghaus, Prof Karl, Woodville, Ohio. O Jt.
Hempel, E F, R R No 6, Iowa Falls, Iowa. Mo.
Hempel, E P, R R No 1, Parkston, S Dak. Mo.
Hempel, Th, Wales, N Dak. Manit.
Hempfing, G, Wenona, Marshall co, Ill. Mo.
Hempfing, M, Culbertson, Neb. Mo.
Hemsath, Charles H, Bethlehem, Pa. Pb C.
*Hench, S L (T Sem), Gettysburg, Pa. C Pa.
Henderson, Carl, Leadville, Colo. Sw A.
Hendricks, John, 1101 14th av, Minneapolis, Minn. N in A.
Hendrickson, Alf, 412 E 5th st, Anaconda, Mont. N in A.
Hendrickson, H O, Portland, Oreg. Nor U.
Hendrickson, Prof H N, Minneapolis, Minn. Nor Fr.
Hendrickson, P A, Valley City, N Dak. N in A.
Henkel, G A, 3009 Warne av, St Louis, Mo. Mo.
Henkel, H L, Pearl Lake, Ont, Can. Can.
Henkel, Otto, Nokomis, Ill. Mo.
Henkel, Th H, R R No 2, Hilliard, Ohio. Mo.
Henkel, W, Morrison, Wis. Wis.
Henkel, W, Ashland, Ky. Mo.
Henkelman, Fred'k W, Bryan, Williams co, Ohio. G Ia.
Hennig, Hugo M, 606 St Francis st, Mobile, Ala. Mo.
Hennig, Val, Moorefield, Neb. Mo.
*Hennighausen, F Ph, D D, 224 Warren av, Balto, Md. Md.
Hennigs, H, Palmer, Washington co, Kans. O Jt.
Henning, C, Tawas City, Mich. Wis.
Henning, J F, South Haven, Mich. Wis.
*Henning, Max L, R R No 2, Boonsville, N Y. N Yk.
Henningsen, L, Hutchinson, Minn. D in A.
Henrichson, H M, Cordova, Neb. Mo.
Henrickson, M, Newcastle, Pa. Sw A.
Henriksen, A K, Lily, Day co, S Dak. N in A.
Henriksen, G, 425 E 10th st, Portland, Oreg. N in A.
Henry, J O, Topton, Pa. Pa.
*Henry, L E, Felton, Pa. W Pa.
Henry, Oscar A, 700 Parnell av, Des Moines, Ia. Sw A.
Henry, P C, R R No 1, Conover, N C. Mo.
Hensel, Max, Shiocton, Wis. Wis.
Hensel, O, Natoma, Kans. Mo.
Hensel, Paul, Tuscon, Ariz. Wis.
*Hensel, W E (T Sem), Gettysburg, Pa. Md.
Hensick, H F, Madison, Neb. Mo.
Hentz, J P, D D, 220 Salem av, Dayton, Ohio. O Dis.
Hepner, C W, Wardensville, W Va. Va.
Hepner, C W (miss'y), Kumamoto, Japan. Va.
Her, John F S, jr, 318 W 5th av, Denver, Colo. Mo.
Herbener, K, Mayville, Dodge co, Wis. G Ia.

Herbert, A W J, Mascoutah, Ill. Mo.
Herbst, J, Yetter, Iowa. G Ia.
*Herbst, J M, Nachusa, Ill. N Ill.
Herbster, S K, 555 Highland Pl, Bellevue, Pa. Pb C.
Herenius, A M L, Centerville, R I. Sw A.
Hereth, C, Corvallis, Oreg. Mo.
Herforth, A, Verona, N Dak. G Ia.
Hering, A, 1425 N Front st, Philadelphia, Pa. Pa.
Hering, Aug N, North Tonawanda, Erie co, N Y. Mo.
Hering, J, Wilton, Monroe co, Wis. Wis.
*Hering, Max, 22 Canal st, Jamaica, L I, N Y. N Yk.
*Hering, W M, Canton, Ohio. E O.
*Herman, E C (T Sem), Gettysburg, Pa. E Pa.
*Herman, S W, 107 Locust st, Harrisburg, Pa. E Pa.
Hermann, W, Oak Park, Ill. Wis.
Hermann, O, Wheeling, W Va. O Jt.
Hermerding, L C, New Haven, Mo. Mo.
*Hernstedt, O, Hanover, Wis. Wart.
Herold, J S, 94 W 3d st, Mansfield, Ohio. O Dis.
Herre, J C, 239 95th st, Brooklyn, N Y. Nor U.
Herrewig, C, Manson, Iowa. O Jt.
Herrig, J, R R No 4, Taylor, Texas. Tex.
*Herring, S E, York, Pa. E Pa.
Herrmann, E, Pilot Butte, Sask, Can. Wis.
Herrmann, M, R R No 5, Nokomis, Ill. Mo.
Herrmann, R, R R No 4, Altamont, Ill. Mo.
Herrmann, Th J E, Carrington, N Dak. Mo.
Herrnstein, C H, 1029 Central av, Sandusky, Ohio. O Jt.
*Hersch, T B, 326 N Vernon st, Princeton, Ill. N Ill.
*Hersh, W F, Westminster, Md. Md.
Hershberger, C E, Stony Man, Va. Va.
*Hershiser, Jacob F, D D, Fairview, Ill. N Ill.
Hertel, W, Atalissa, Iowa. G Ia.
Hertel, W F, 211 E 9th st, Des Moines, Iowa. G Ia.
Hertrich, J S, Hamburg, Carver co, Minn. Mo.
Hertwig, A, Gaylord, Sibley co, Minn. Mo
Hertwig, F A, 429 McKinstry av, Detroit, Mich. Mo.
Herwig, H W, Burr Oak, Wis. Wis.
Herz, F W, Westfield, Wis. G Ia.
Herzberg, E A R, Dillsboro, Ind. Mo.
Herzberger, F W, 2300 Miami st, St Louis, Mo. Mo.
Herzer, Prof John H, Springfield, Ill. Mo.
Herzer, John E, Vernon, B C, Can. Mo.
Herzer, T O, 107 5½ st, N W, Calgary, Can. Mo.
Herzfeld, Aug, Black Creek, Wis. Wis.
Herzig, John, Artesia, Wells co, Texas. Tex.
Herzog, E, Rahway, N J. N Y.
Heschke, R E, R R No 19, Adell, Wis. Mo.
Hesemann, J F, Brighton, Colo. Mo.
Hesemann, H, Kellerville, Ind. Buf.
*Hess, C W, Brunswick, Md. Md.
Hess, E C, Jamestown, N Dak. O Jt.
Hess, Leonard, Crestline, Crawford co, Ohio. O Jt.
Hess, M, 3853 N Seeley av, Chicago, Ill. Sw A.
Hesse, C, Belle Plaine, Wis. Mo.
*Hesse, C F, Shrewsbury, Pa. W Pa.
*Hesse, Ferdinand, Smithsburg, Md. Md.
Hesse, J D, Luverne, Iowa. Mo.
*Hesse, William, D D, 637 E Main st, Coatesville, Pa. E Pa.
*Hesson, A J, 1633 Greenleaf av, Chicago, Ill. N Ill.
Hestenes, J M, Thor, Iowa. N in A.
*Hetrick, W H, Westminster, Md. Md.
Heuer, Carl J, 772 Courtland st, St Paul, Minn. Mo.
Heuer, C W, R R No 3, Belle Plain, Minn. O Jt.
Heuer, W F H, R R No 1, Yorkshire, Ohio. O Jt.
Heumann, F W, R R No 2, Standish, Mich. Mo.

*Heuser, Wm L, 116 Park av, Clarksburg, W Va. W Va.
Heyd, A, Lyons, N Y. N Y.
Heyd, Ernst, 575 South av, Rochester, N Y. N Y.
Heyde, A L, R R No 5, Fostoria, Ohio. O Jt.
Heydenreich, O, 3 Battle av, White Plains, N Y. N Y.
Heyer, H A, Downsville, Wis. Nor U.
Heyer, Wm C, Trevorton, North'd co, Pa. Pa.
Heyn, H, 16 Finch st, Adrian, Mich. Mich.
Heyne, E T, Golden Spike, Alta, Can. Mo.
Heyne, W, 1120 E Orchard st, Decatur, Ill. Mo.
Heyner, E M, Alto Jocuhy, Brazil, S A. Mo.
Hicken, H, Kouts, Porter co, Ind. Mo.
Hieber, Elias, Tinley Park, Cook co, Ill. Mo.
Hieber, E, jr, Ferndale, Cal. Mo.
Hieber, Em, Lone Wolf, Okla. Mo.
*Hightman, F A, Raspeburg, Md. Md.
*Hightower, C H, Lancaster, Ill. C Ill.
*Hilbish, Wm H, D D, Palmyra, Pa. E Pa.
Hildahl, K O, Fosston, Minn. Nor U.
Hildebrandt, J Chr, R R No 4, Hartford, S Dak. Mo.
*Hildebrandt, A Walther, Breklum, Germany. Wart.
Hilgendorf, J, 2010 House st, Cheyenne, Wyo. Mo.
Hilgendorf, Rud, Hankinson, N Dak. Mo.
Hilgendorf, R V, South Sodus, N Y. Mo.
*Hill, John J, Littlestown, Pa. W Pa.
Hill, Olai, 414 E Ridge st, Ishpeming, Mich. Nor U.
*Hill, W K, Sc D, Carthage, Ill. Ia.
Hill, W O, 51 N Broadway, Yonkers, N Y. Mo.
Hilleman, M, Medford, Wis. Wis.
*Hiller, Prof Alfred, D D, Hartwick Sem'y, N Y. N Yk.
Hiller, August E, Prentice, Wis. Sw A.
*Hiller, George B, D D, Hartwick Seminary, N Y. N Yk.
Hiller, W H, 2324 Lincoln st, Columbia, S C. S C.
*Hillerman, George H, 1140 21st st, San Diego, Cal. Cal.
Hillger, Aug, R R No 3, Rosemount, Minn. Mo.
Hilmer, A J, Orange, Mass. Sw A.
Hilmer, G H, R R No 4, Lincoln, Kans. Mo.
Hilpert, C K (*P Emer*), Eagle Bend, Minn. Minn.
Hilpert, Geo D, Illmo, Mo. Mo.
Hilpert, Herm A, Pierce, Neb. Mo.
Hilprecht, H V, DD, LL D, 403 S 41st st, Phila, Pa. Pa.
Hiltner, J, Ellis, Kans. G Ia.
*Hilton, Flavius J, 3327 Chestnut st, Philadelphia, Pa. F Pa.
*Hilty, James K, Breezewood, Pa. Al.
*Himes, A M, Lamartine, Pa. Pb S.
*Himes, Samuel T, Ph D, 641 4th st, Braddock, Pa. Pb S.
*Himes, Thos A, D D, Leechburg, Pa. Pb S.
*Himes, W K, 56 Wallace st, Newark, Ohio. Mia.
Himle, Th, 401 Santa Rosa av, Santa Rosa, Cal. Hau.
Hinck, J H, Underwood, McLean co, N Dak. Mo.
Hinck, T, Great Bend, Richland co, N Dak. Mo.
Hinderaker, J H, Astoria, S Dak. Nor U.
Hinderer, Paul, R R No 2, South Shore, S Dak. Minn.
Hinderlie, A B, Ada, Minn. Nor U.
Hinderlie, E J, Minneota, Minn. Nor U.
Hinderlie, J A M, 315 Standish st, Elgin, Ill. Nor U.
Hinderlie, K C, Canby, Minn. Nor U.
*Hines, C J, Burkittsville, Md. Md.
Hinkeldey, E, 86 High st, Middletown, Conn. N Y.
Hinkeldey, Wm F, Terryville, Conn. N Y.
Hinnenthal, E, Forestville, Wis. Wis.
Hinnenthal, G, R R No 1, Buffalo, Minn. Minn.
Hinnenthal, W, Box 243, Kaukauna, Outag co, Wis. Wis.
Hinrichs, C F, New Home, N Dak. Mo.
Hintz, B, Glencoe, Cook co, Ill. Mo.
Hinz, A W, Mahnomen, Minn. Mo.

Hinz, H C, R R No 5, Crookston, Minn. Mo.
Hinz, M, Stettler, Alta, Can. O Jt.
*Hipsley, G E, Red Hook, N Y. N Yk.
Hirzel, Carl H, 4406 Dexter st, Manayunk, Pa. Pa.
Hirzel, Charles J, 1810 N 21st st, Philadelphia, Pa. Pa.
Hite, Enoch, Lincolnton, N C. Tn.
Hitzemann, E F, Campbell Hill, Ill. Mo.
Hitzemann, W C, 628 Talbot av, Winnipeg, Can. Mo.
Hitzeroth, Otto, R R No 1, Hampshire, Ill. Mo.
Hjalmsson, P, Markerville, Alta, Can. Ice.
Hjelmeland, R O, Fertile, Iowa. Nor U.
Hjelmervick, I C, Osseo, Wis. Hau.
Hjermstad, Chr, R R No 1, New Lisbon, Wis. N in A
Hjermstad, H A L, Nohall, N Dak. N in A.
Hjertaas, H, 525 E 35th st, Tacoma, Wash. Nor U.
Hjortaas, A Th, Silver Lake, Alta, Can. Hau.
Hjortaas, J J, Fowler, Colo. Nor U.
Hjortholm, Christen H, Ellsworth, Iowa. Nor U.
Hjortsvang, E A, Bowbells, N Dak. Dan U.
Hoagland, L N, Ironwood, Mich. Nor Fr.
Hocanzon, L A, 898 Iglehart st, St Paul, Minn. Sw A.
*Hocker, Martin P, D D, 23 N Front st, Steelton, Pa. E Pa.
Hodde, W, R R No 2, Brandon, Tex. Mo.
Hoefer, B F, 33 N Chapel st, Elgin, Ill. Cgo.
Hoefer, L, New Fountain, Texas. G Ia.
Hoeger, A J, Langedahl, N Dak. G Ia.
Hoeh, Chas E, R R No 30, Badon Sta, St Louis, Mo. Mo.
Hoeium, J O, R R No 6, Atwater, Minn. Nor Fr
Hoejbjerg, C P, Nysted, Neb. D in A.
Hoel, C S B, Iola, Wis. N in A.
Hoel, Olaf, Canby, Yellow Med co, Minn. N in A.
Hoelscher, G, Hawarden, Iowa. Mo.
Hoelter, E, 1034 Cypress st, Chicago, Ill. Mo.
Hoelter, Louis, 1134 Ashland Boul'd, Chicago, Ill. Mo.
Hoemann, O H A, Sealy, Austin co, Texas. Mo.
Hoemann, Theo, Wathena, Kans. Mo.
Hoenecke, Arnold, West Allis, Wis. Wis.
Hoenecke, O, 2020 Court st, Saginaw, Mich. Mich.
Hoenecke, W, 622 24½ st, Milwaukee, Wis. Wis.
Hoeness, J, 15 S 6th st, Grand Haven, Mich. Mo.
Hoeppner, G Julius, 204 E Oak st, Norristown, Pa. Pa.
Hoerig, Henry, 12 8 8th st, Menomonie, Wis. G Ia.
Hoermann, Prof A, Watertown, Wis. Wis.
Hoernicke, S, 831 2d st, Napa, Cal. Mo.
Hoerr, J H W, Rockdale, Md. O Jt.
Hoessel, C, Milwaukee, Wis. Buf.
Hoestager, M L, Cloquet, Minn. Nor Fr.
Hoetzer, Otto, R R No 2, Fort Wayne, Ind. Mo.
Hoff, H E, Council Bluffs, Iowa. G Ia.
Hoff, T A, Wheaton, Minn. N in A.
Hoffgaard, A, Owatonna, Minn. Dan U.
Hoffman, Emil, D D, 213 Carlton av, Toronto, Can. Can.
Hoffman, Irwin C, 3501 N 17th st, Philadelphia, Pa. Pa.
Hoffman, J, Battle Creek, Madison co, Neb. Mo.
*Hoffman, J L, Silver Run, Md. Md.
*Hoffman, Wm, Etters, Pa. W Pa.
Hoffmann, E A, Hartley, Iowa. Mo.
Hoffmann, Franz R, 68 Brinckerhoff av, Utica, N Y. N Y.
Hoffmann, Hugo, PhD, 306 Rodney st, Brooklyn, N Y. N Y.
Hoffmann, Karl E, Lakewood, Ohio. Mo.
Hoffmann, K J A, Snyder, Neb. Mo.
Hoffmann, Theo, R R No 2, Mayville, Wis. Mo.
Hoffmann, W F F, Poole, Neb. Mo.
Hoffmeister, E O, 108 Forest Park Boul, Janesville, Wis. Eng NW.
Hoffmeister, Theo, Center Square, Pa. Pa.
Hoffsten, C E, 2823 Princeton av, Chicago, Ill. Sw A.

Hofhenke, H, R R No 5, Elizabeth, Ill. O Jt.
Hofius, A, R R No 1, South Auburn, Neb. Mo.
Hofius, E C, 329 Goetz av, St Louis, Mo. Mo.
Hofmann, Simon, Archbold, Ohio. Mo.
Hofstad, E O, Westhy, Wis. Nor U.
Hofstad, O E, De Smet, S Dak. Nor U.
Hogshead, Luther, 1353 Norwood av, Chicago, Ill. Cgo.
Hoh, P Jacob, 4148 Pennsgrove st, Philadelphia, Pa. Pa.
Hohberger, W, Pacific Sem, Olympia, Wash. O Jt.
Hohenstein, O, Bloomington, Ill. Mo.
*Hoick, John Edward, 180 E Julian st, San Jose, Cal. Cal.
Hoikka, J J, Crystal Falls, Mich. Finn.
Hokenson, L, Quincy, Mass. Sw A.
Holcomb, John, Clay Center, Kans. Sw A.
Holee, R M, Milnor, Sargent co, N Dak. N in A.
Holey, M L, Arnegard, N Dak. N in A.
Holl, A J, 3311½ Elm st, Milwaukee, Wis. Eng N W.
Holl, W F, Chehalis, Wash. Pac.
Holle, H, 413 W Marion st, South Bend, Ind. Mo.
Hollen, Herm von, 2431 Morris av, Bronx, New York, NY. NY.
Holland, Johan S, 920 14th av S, Minneapolis, Minn. Nor U.
Holland, Robert C, D D, Salem, Va. N C.
Holloway, C L (*ret*), Claremont, Cal. Pb C.
*Holloway, H C, D D, 1603 N 2d st, Harrisburg, Pa. E Pa.
Holls, E G, 35 Oak st, Corona, L I, N Y. Mo.
Holls, Martin T, 114 5th st, Woodside, L I, N Y. Mo.
Holls, M W H, 36 Summerhill Rd, S Tottenham, Lond, Eng. Mo.
Holls, W G A, R R No 1, Glen Arm, Md. Mo.
Holm, Carl C A, Wellsley, Ont, Can. Can.
Holm, E, R R No 1, Platte Center, Neb. Mo.
Holm, H C, R R No 5, Kanawha, Iowa. Nor U.
Holm, Jul, Shive, Hamilton co, Tex G Ia.
Holm, Martin G, R R No 1, Windom, Minn. Nor U.
Holm, Nicolay H, Ryder, N Dak. Nor U.
Holm, N J, Mt Airy, Phila, Pa. Nor U.
Holm, N V, Detroit, Mich. D in A.
Holman, H J, 935 N Avers av, Chicago, Ill. Nor U.
Holmberg, K M, Metropolitan, Mich. Sw A.
Holmberg, S P, Gladstone, Mich. Sw A.
Holmen, J A, Essex, Iowa. Sw A.
Holmer, C E, 648 7th av, Williamsport, Pa. Sw A.
Holmer, Thure (miss'), Rajahmundry, India. Sw A.
Holmgrain, O V, Rock Island, Ill. Sw A.
Holmgren, C J A, Concord, N H. Sw A.
Holmquist, J, Minden, Neb. Sw A.
Holmstedt, V E, Hutchison, Kans. Sw A.
Holseth, Mich Chr, Bowman, N Dak. Nor U.
Holst, C, sr, R R No 7, Vincennes, Ind. Mo.
Holstein, J, Plainview, Neb. Mo.
Holstein, Justus F, 77 Midwood st, Brooklyn, N Y. N Y.
Holt, O S, Banks, N Dak. Nor U.
Holte, Hans H, 919 Maple st, Bellingham, Wash. Nor U.
Holter, C C, Red Wing, Minn. Hau.
Holter, Frederic, 1475 E 10th st, Brooklyn, N Y. N Y.
Holter, K C, 416 8th av S, Minneapolis, Minn. Hau.
Holtermann, K, 621 W 8th st, Davenport, Iowa. G Ia.
Holtermann, P H, New Douglas, Ill. O Jt.
*Holtgreve, Paul B, D D, Washington, Ill. N Ill.
Holthusen, Ad H, Rockville Centre, L I, N Y. N Y.
Holthusen, J, 177 S 9th st, Brooklyn, N Y. Mo.
Holtmann, J H. R R No 1, Woodward, Okla. Mo.
Holtz, E, R R No 2, Hawkeye, Iowa. G Ia.
Holtzen, John, R R No 2, Vernon, Tex. Mo.
*Holzberger, J, Pierce, Neb. G Neb.
Holzhausen, H, Turtle Lake, Wis. O Jt.
Holzt, J E, 505 38th st, Rock Island, Ill. Sw A.

Homann, Prof C J, 463 37th st, Wilwaukee, Wis. Mo.
Homann, W, Bancroft, Neb. Mo.
Homberg, S, R R No 2, Chehalis, Wash. Sw A.
*Homrighaus, Albert, 130 Toledo av, Detroit, Mich. N Ind.
Honn, D R, 236 Eastern av, Indianapolis, Ind. O Jt.
*Hooper, P S, 1505 Penn st, Harrisburg, Pa. E Pa.
*Hoover, H D, Ph D, Carthage, Ill. C Ill.
Hopf, C, Davenport, Wash. O Jt.
Hopmann, H, Wilcox, Neb. Mo.
Hopp, H A, Hettinger, N Dak. Minn.
*Hopp, L, Red Bluff, Cal. G Neb.
*Hopp, W F, 617 Mt Elliott av, Detroit, Mich. N Ind.
Hoppe, C F W, D D, 203 Bolton st, Savannah, Ga. Ga.
Horine, John W, 1909 N 12th st, Philadelphia, Pa. Pa.
Horine, M C, D D, 429 N 5th st, Reading, Pa. Pa.
Horn, E T, DD,LLD, 7300 Boyer st, Mt Airy, Phila, Pa. Pa.
Horn, E T, Jr (miss'y), Kumamoto, Japan. Pa.
Horn, Oscar H, 519 Myrtle st, Davenport, Iowa. Mo.
Horn, Paul E, Monticello, Minn. Minn.
Horn, W, Yorktown, Iowa. Mo.
Horn, W M, 2233 Sedgwick av, New York, N Y. N & N.
*Horn, W W, Walton, Ind. N Ind.
Horneland, C M, 1020 6th av N, Great Falls, Mont. Nor U.
*Horner, D M, Broad Ripple, Ind. Ol B.
Hornung, V, Thornton, Ill. Mo.
Horsch, J C, Grant Park, Ill. Mo.
Horst, J K E, 1110 Middle st, Pittsburg, Pa. Mo.
Horst, Th, 701 Buckeye st, Toledo, Ohio. Mo.
Horstmann, F W, Springfield, Mo. Mo.
Horstmann, J F W, R R No 1, Iowa Park, Texas. Mo.
*Hoshour, Ed Everett, 457 Third av, Troy, N Y. N Y.
*Hoskinson, W S, D D, Sc D, Montara, Cal. Cal.
Hossfeld, J, Melvin, Ill. G Ia.
Hotvedt, J M J, Muskegon, Mich. Hau.
Hougen, John O, 1209 So I st, Tacoma, Wash. Nor U.
Hougland, H E, Chester, Mont. Nor U.
Houglum, P P, Rugby, N Dak. Nor U.
Hougstad, C, 523 Bluff av, S, Brainerd, Minn. N in A.
Hougum, J C, Auburndale, Wis. Nor U.
*Houk, Aaron J, Perrysville, Ohio. Wit.
Houkom, Anders, R R No 1, Halstad, Minn. Nor U.
Houkom, O S, Mekinock, N Dak. Nor Fr.
*Houseman, John H, Juniata, Blair co, Pa. Al.
*Houtz, Prof Thomas C, Sc D, Selinsgrove, Pa. C Pa.
Hovde, K, 470 Nelson st, Ottawa, Can. N in A.
Hove, Elling, 1388 Capitol av, St Paul, Minn. N in A.
Hoverstad, Helge, 1010 6th st, Sioux City, Iowa. Nor U.
Hoverstad, T, 626 E 18th st, Minneapolis, Minn. Nor U.
Hoversten, Chr, Medicine Hat, Alta, Can. Hau
Hovland, E S, Maddock, N Dak. Hau.
*Howard, E G, 110 S 11th st, Richmond, Ind. Ol B.
*Howard, F J, Tipton, Iowa. Ia.
Howorth, J R, Forest, Miss. Miss.
Hoyer, A, R R No 2, Arlington, Minn. O Jt.
Hoyer, A G, Princeton, Green Lake co, Wis. Wis.
Hoyer, E, West Bend, Washington co, Wis. Wis.
Hoyer, G (miss'y), Upper Montere, Nelson, New Zealand. Mo.
Hoyer, John H F, R R No 2, Lincoln, Lincoln co, Kan. Mo.
Hoyer, O F A, Winneconne, Wis. Wis.
Hoyer, Theo, 3327 W 29th av, Denver, Colo. Mo.
Hubbert, Wm E, Blacksburg, Montgomery co, Va. S W Va.
*Huber, Prof Charles H, Gettysburg, Pa. W Pa.
*Huber, Conrad, D D, 333 S 7th st, Richmond, Ind. Ol B.
*Huber, David R, 1109 Nebraska st, Sioux City, Iowa Ia.
Huber, F, 1439 Geneva st, Racine, Wis. O Jt
Hubert, C H J, R R No 2, Alexandria, S Dak. Mo.

Huchthausen, Joh, 1115 E 19th st, Minneapolis, Minn. Mo.
Huchthausen, Jul, 1112 S 16th st, Tacoma, Wash. Mo.
*Huddle, J T, 738 11th st, N W, Washington, D C. Md.
Huddle, M D, Ceres, Va. S W Va.
Huddle, Wm P, Madison, Va. " Va.
Hudry, John, Hazleton, Pa. Slov.
Hudson, Wm G, Franklin, Pa. Pb C.
Hudtloff, M, Butte, Mont. Mo.
Huebener, A (miss'y), Nagercoil, India. Mo.
Huebener, G (miss'y), Nagercoil, India. Mo.
Huebner, E, R R No 16, Random Lake, Wis. Mo
*Huebner, J, Plattsmouth, Neb. G Neb.
Huebotter, H A, Olmstead, Ill. Mo.
Huebsch, R W, Allegany, N Y. Mo.
Huegli, Theo J A, Brodhagen, Ont, Can. Mo.
Hueschen, A W, 129 S Cherry st, San Antonio, Texas. Mo.
Hueschen, O R, Uniontown, Perry co, Mo. Mo.
Huesemann, Wm, Sheridan, Wyo. Mo.
Huesner, F W, R R No 1, Wilmot, S Dak. Mo.
Hueter, Al, Edon, Ohio. G Ia.
Hueter, G, Rockyridge, Ohio. G Ia.
Huetmeyer, J, Sawyer, N Dak. O Jt.
Huffard, James A, Luray, Va. Va.
*Hufford, Rufus W, D D, 722 N 5th st, Reading, Pa. E Pa.
Huge, H, R R No 8, Honey Grove, Tex. Mo.
Huhn, B R, Clinton, Iowa. G Ia.
Hulsberg, Wm, Ravena, N Y. N Y.
Hult, A, Lindsborg, Kans. Sw A.
Hult, Adolph, 511 N 19th st, Omaha, Neb. Sw A.
Hultberg, J, Watega, Ill. Sw A.
Hulteen, B J, 924 Main st, Brockton, Mass. Sw A.
Hulteng, A J, Grand Forks, N Dak. Nor U.
Hultkrans, Carl A, 229 E 9th st, St Paul, Minn. Sw A.
Hultkrans, J G, 1411 Dupont av, Minneapolis, Minn. Sw A.
Humbert, David K, Bowers, Berks co, Pa. Pa.
Hummel, C, R R No 4, Litchville, N Dak. G Ia.
*Hummer, John I, Bartonsville, Pa. E Pa.
*Hummon, J E, 2209 California av, Denver, Colo. R Mtn.
*Hundley, Adolphus A, D D, 201 Frazer st, Findlay, O. Wit.
Hungness, Ole, Sheyenne, N Dak. Nor U.
Hunt, Chas L, Wallace, Ind. Cgo.
Hunt, G L, Newton, Catawba co, N C. O Jt.
Hunt, J R E, 616 N 51st court, Chicago, Ill. Cgo.
Hunt, Luther M, 1537 N Wolf st, Balto, Md. O Jt.
Hunton, Chas K, Salem, Va. S W Va.
Hunton, Wm L, Ph D, 6110 Baynton st, Germ't'n, Phila, Pa. Pa.
Huntsinger, W J, 2222 S 7th st, Camden, N J. Pa.
Huntzinger, F K, 136 S 4th st, Reading, Pa. Pa.
Hunzinger, H, Seymour, Conn. N Y.
Hupfer, H, Olivia, Minn. Minn.
Huppenbauer, John, 11 3d Place, Brooklyn, N Y. N Y.
Hurrelbrink, L H, Prospect, Marion co, Ohio. O Jt.
Hursh, J G M, Vandalia, Ill. Cgo.
*Hurst, D C, Ullin, Ill. S Ill.
Hurt, C A J, Wytheville, Va. S W Va.
Husmann, F W, Huntington, Ind. Mo.
Hussmann, W G, Centralia, Ill. Mo.
Hustvedt, H B, Decorah, Iowa. N in A.
Hustvedt, I, Luverne, Minn. Nor Fr.
Hustvedt, S B, 21 College House, Cambridge, Mass N in A.
*Hutchison, J W, Milroy, Pa. C Pa.
Huth, Prof C, 3127 Cedar st, Milwaukee, Wis. Mo.
Huth, Carl F A, R R No 5, Hudsonville, Mich. Mo.
Huth, Prof William, Watertown, Wis. Wis.
*Hutton, Charles A, 446 S 14th st, Harrisburg, Pa. N Yk.
Huxhold, C A, Brazil, Ind. Mo.

Huxhold, O, 200 N 5th st, Rocky Ford, Colo. Mo.
Hvale, N P N, Conrad, Mont. N in A.
Hvid, Hans Z, 2601 6th av S, Minneapolis, Minn. Nor U.
Hvistendahl, A W, 1544 N 28th st, Philadelphia, Pa. Nor U.
Hyatt, F W, Middle Lake, Sask, Can. Mo.
Hylland, O J, Wilmot, S Dak. Nor U.

*Ibach, Wm Oscar, West Sunbury, Pa. Pb S.
Iben, Theo, 208 W Union av, Litchfield, Ill. Mo.
Iben, Ulfert, R R No 1, Dorsey, Ill. Mo.
Ide, Conrad (*PEmer*), Waverly, Iowa. G Ia.
Ide, C S, R R No 4, Bowling Green, Ohio. G Ia.
Ide, Ed, Plainfield, Iowa. G Ia.
*Ide, Edwin E, D D, 100 N Payson st, Baltimore, Md. Md.
*Ide, Ernst C, Woodstock, Md. Md.
Ide, G J, 1101 Broadway, Sheboygan, Wis. G Ia.
Ide, G S, 816 Church st, Princeton, Ill. G Ia.
Idstroem, J B A, 132 Center st, Hibbing, Minn. Sw A.
Ihrig, F, 1408 S Gallatin st, Marion, Ind. O Jt.
Ilmonen, S, Youngstown, Ohio. Finn.
Ilse, M, Collinwood, Cuyahoga co, Ohio. Mo.
Ilten, A C, R R No 4, Marcus, Iowa. Mo.
Imbrock, H, Cheboygan, Mich. G Ia.
Imm, A F, R R No 2, Amherst, Neb. Mo.
Ingebrigtson, C B, Gaylord, Stark co, N Dak. N in A.
Ingebritson, H, Lake Mills, Iowa. N in A.
Inglehardt, E L, R R No 1, Applegate, Mich. Mo.
Inselman, H A, R R No 1, Elwood, Neb. Mo.
Intemann, C F, 1251 Bushwick av, Brooklyn, N Y. N & N.
Isaacson, E V, Fort Worth, Texas. Sw A.
Isaacson, Hans E, (miss'y), Samulcotta, India. Sw A.
Isenschmidt, Paul, M D, Wilmington, Del. Pa.
*Isham, A E, Redlands, Cal. Cal.
Isler, E H, 323 Chestnut st, Richmond Hill, L I, N Y. N Y.
*Isley, R, 211 W 3d st, Richmond, Ind. Ol B.
Isolany, Gabriel N, Sims, Morton co, N Dak. Nor U.
Israel, F C, Lane, S Dak. Mo.
Israel, W J, Milbank, S Dak. Mo.
Iversen, A, Luth Sem'y, Maywood, Ill. D in A.
Iversen, H, R R No 4, Portland, Me. Dan U.
Iversen, J, William Penn, Texas. Mo.
Iverson, Martin, Avoca, Minn. Nor U.

Jaastad, Endre L, Rushford, Fillmore co, Minn. Nor U.
Jacob, J H W, R R No 2, Clay Center, Kans. Mo.
Jacobs, A H, Lodi, Cal. Mo.
*Jacobs, Charles F, 1433 W Market st, York, Pa. W Pa.
Jacobs, Chas M, 31 N 15th st, Allentown, Pa. Pa.
Jacobs, Prof H E, D D, LL D, Mt. Airy, Phila, Pa. Pa.
Jacobs, H E, Kewanee, Ill. Mo.
Jacobs, L G P, Anaheim, Cal. (n. s.)
Jacobs, T K, Spicer, Minn. Hau.
Jacobsen, G C, Stockton, Cal. Mo.
Jacobsen, J C, Windom, Minn. Nor U.
Jacobsen, O, 7 N 5th st, Troy, N Y. D in A.
Jacobson, C, 126 Water st, Warren, Pa. Sw A.
Jacobson, D G, Fergus Falls, Minn. N in A.
Jacobson, Prof F, Ph D, 490 Pacific st, Brooklyn, N Y. Sw A.
Jacobson, Henning E, Belmont, Mass. Sw A.
Jacobson, J A, Clay Center, Kans. Sw A.
Jacobson, J J, Grafton, N Dak. Hau.
Jacobson, L C, Viroqua, Wis. Hau.
Jacobson, S L, R R No 3, Beresford, S Dak. Hau.
*Jacoby, James C, D D, 208 W 9th st, Wellington, Kans. Kan.
Jaebker, C H, R R No 1, Clarinda, Iowa. Mo.
Jaeder, J A, Osceola, Neb. Sw A.
Jaeger, D, R R No 40, Welcome, Wis. Mo.
Jaeger, Th H, Dearborn, Wayne co, Mich. O Jt.
Jagels, O C, Optima, Okla. Mo.
Jahn, F H, Calgary, Alberta, Can. Mo.
Jahn, G, R R No 3, Wisner, Neb. Mo.
Jahn, Konrad, Lyons, Neb. Mo.
Jahr, E H, Alvord, Iowa. G Ia.
Jahr, Max, Readlyn, Iowa. G Ia.
Jahren, Johan H, Lake Park, Minn. Nor U.
Jank, J, Carlos, Douglas co, Minn. Mo.
Jank, R, Renault, Ill. Mo.
Janke, A H, 1200 E Elm st, Emid, Okla. Mo.
Janssen, Arnold, Lydia, Kans. G Ia.
Janssen, Gerh, Barnston, Neb. G Ia.
Janssen, H, Denhoff, N Dak. G Ia.
Janssen, J R, Talmage, Neb. G Ia.
Janssen, Theo, R R No 2, Bellevue, Iowa. G Ia.
Janssen, W J, North Yakima, Wash. Mo.
Janzig, G, Bridgewater, S Dak. O Jt.
Janzig, J, Guttenberg, Clayton co, Iowa. O Jt.
Janzow, C C, Granum, Alta, Can. Mo.
Janzow, F W, 109 4th st, N E, Calgary, Alta, Can. Mo.
Jarosi, A, 2503 E 19th st, Cleveland, Ohio. Slov.
Jass, F W, 234 Malone av, Peoria, Ill. Mo.
*Jatho, Adolph, 1634 Adeline st, Oakland, Cal. Cal.
Jaus, H C, R R No 1, Decatur, Ind. Mo.
Jaxheimer, E R, 169 2d st, Wood Haven, L I, N Y. N & N.
Jedeie, S, Wilmot, Wis. Wis.
Jeffcoat, H W, Troutman, N C. N C.
Jefferis, Charles Wm, Doylestown, Pa. Pa.
Jehn, E, Howard, S Dak. Mo.
*Jenkins, J T (T Sem), Gettysburg, Pa. E Pa.
Jenny, John W, 637 Mitchell st, Milwaukee, Wis. Wis.
Jensen, A H, 152 Church st, San Francisco, Cal. Dan U.
Jensen, C C A, 2531 Ogden st, Denver, Colo. Nor U.
Jensen, C H, Waupaca, Wis. Dan U.
Jensen, Erik, 2516 14th av S, Minneapolis, Minn. N in A.
Jensen, Frank E, 53 Huntington av, Buffalo, N Y. N & N.
Jensen, Harold, 61 E st, Salt Lake City, Utah. Dan U.
Jensen, H L, R R No 4, Audubon, Iowa. Dan U.
Jensen, H P, R R No 1, Minden, Neb. Dan U.
Jensen, Joh, R R No 4, Marlette, Mich. D in A.
Jensen, J Kr, Standard, Alta, Can. Dan U.
Jensen, J M, Badger, Iowa. Nor U.
Jensen, J P, McBrides, Mich. Dan U.
Jensen, L, Ruskin, Neb. Dan U.
Jensen, L P, Linn Grove, Iowa. N in A.
*Jensen, M A, Laramie, Wyo. R Mtn.
Jensen, Miller F C, 713 28th av, Seattle, Wash. Dan U.
Jensen, M P, Genoa, Colo. G Ia.
Jensen, M Th, 515 E 4th st, Fremont, Neb. Dan U.
Jensen, N F, 1400 Tracey av, Kansas City, Mo. Mo.
Jensen, P, Withee, Clark co, Wis. D in A.
Jensen, R, R R No 3, Cedar Falls, Iowa. D in A.
Jensen, V S, 300 Walnut st, Manistee, Mich. D in A.
Jensson, H, Presto, S Dak. Nor U.
Jentsch, Wm, Ph D, 322 N Euclid av, Pittsburg, Pa. N Y.
Jerdee, L J, 1958 Pierce st, Minneapolis, Minn. N in A.
Jersild, J N, Neenah, Winnebago co, Wis. Dan U.
Jersild, Th N, Elkhorn, Iowa. Dan U.
Jersing, T O C, Madelia, Minn. (n. s.)
Jerstad, John B, (miss'y), St Augustine, Madagascar. Nor Fr.
Jeske, J G, Merma, Neb. D Neb.
Jeske, R, Caledonia, Minn. Minn.
Jesperson, J, Cœur d'Alene, Idaho. Sw A.
Jesse, Fred W C, Clifton, Texas. Mo.

Jesse, R, 5043 Garfield av, St Louis, Mo. Mo.
Jessen, H J, Junction City, Oreg. D in A.
Jessup, Edward C, 290 E 7th st, Spencer, Iowa. Sw A.
Jestinsky, Emil, 280 Mance st, Montreal, Quebec, Can. Can.
Jiede, W F, Bozeman, Mont. Mo.
Jobst, C, Charlotte, Iowa. Mo.
Joeckel, T, Germantown, Neb. Mo.
Joergensen, Chr G, Hampden, N Dak. Nor Fr.
Joergensen, H, Tyler, Minn. D in A.
Joergensen, J, Kimballton, Iowa. D in A.
Joergenson, J E, Bode, Iowa. N in A.
Joergensen, S, Dagmar, Mont. D in A.
Johannes, George, Martin's Ferry, Ohio. Pb C.
Johanning, C F J (*P Emer*), Champaign, Ill. Mo.
Johansen, Albert, Williston, N Dak. Nor U.
Johansen, Brede, R R No 1, Froid, Mont. Dan U.
Johansen, Jens, 204 J st, Fresno, Cal. N in A.
Johansen, J H, Horace, N Dak. Hau.
Johansen, V W, 158 Jefferson av, Oshkosh, Wis. Dan U.
Johanson, N, Port Richmond, N Y. Sw A.
Johanssen, J G, R R No 5, Fremont, Ohio. O Jt.
Johanssen, J M, R R No 3, Pemberville, Ohio. O Jt.
Johansson, C F, D D, 316 Dudley st, Boston, Mass. Sw A.
Johansson, J A, 20 Hazeltine av, Youngstown, Ohio. Sw A.
John, E, St Clair, Minn. Minn.
Johns, J A, Malmo, Neb. Sw A.
Johnson, A E, 3405 Cedar st, Austin, Tex. Sw A.
Johnson, Alfred O, Spring Grove, Minn. N in A.
Johnson, August, 108 G st, La Porte, Ind. Sw A.
Johnson, B A, 350 W George st, St Paul, Minn. N in A.
Johnson, C A, R R No 5, Ogden, Iowa. Sw A.
Johnson, C F, 414 Sinto av, Spokane, Wash. Nor U.
Johnson, Carl J, 10141 Ave L, Chicago, Ill. Sw A.
Johnson, Edward, 1811 10th av, S, Minneapolis, Minn. Hau.
Johnson, Prof Erik K, Moscow, Idaho. Sw A.
Johnson, George A, Moscow, Idaho. Sw A.
Johnson, H P, Joliet, Ill. Sw A.
Johnson, I A, Creston, Ill. Hau.
Johnson, J Alb, R R No 1, Dalbo, Minn. Sw A.
Johnson, John, 424 E 141st st, New York, N Y. Sw A.
Johnson, Joseph, 43 Saratoga st, Boston, Mass. N in A.
Johnson, Jonas A, R R No 1, Rush City, Minn. Sw A.
Johnson, J C, Lead, S Dak. N in A.
Johnson, J L, Wells, Minn. N in A.
Johnson, J W, Rockford, Ill. Sw A.
Johnson, L, 761½ E 22d st, Los Angeles, Cal. Dan U.
Johnson, Lorentz Chris, 119 Dunbar st, Alpena, Mich. Nor U.
Johnson, Osmund, Waterford, Wis. Nor U.
Johnson, O A, 2214 J st, S Omaha, Neb. Sw A.
Johnson, O F, Dell Rapids, S Dak. Hau.
Johnson, O J, Wahoo, Neb. Sw A.
Johnson, P J, R R No 4, Blanchardville, Wis. Nor U.
Johnson, Soeren, 544 Woodward st, Fresno, Cal. Dan U.
Johnson, Sven A, Leland, Ill. Nor U.
Johnson, Swan, R R No 1, Cokato, Minn. Sw A.
Johnson, T A, 4650 Colfax av, N, Minneapolis, Minn. N in A.
Johnson, U D, Rothsay, Wilkin co, Minn. Hau.
Johnson, W A, Janesville, Wis. N in A.
Johnsson, Fr A, 156 N Seminary st, Galesburg, Ill. Sw A.
*Johnston, Elias S, D D, Elk Lick, Pa. Al.
Johnston, L A, D D, 540 Olive st, St Paul, Minn. Sw A.
Johnston, T S, 1650 E Foster av, Chicago, Ill. Sw A.
Jonas, Herm, 876 E 15th st, Oakland, Cal. Mo.
*Jones, Charles S, Lykens, Pa. E Pa.
*Jones, Frank, Elizaville, N Y. N Yk.
Jonson, E K, 1120 Sedgwick st, Chicago, Ill. Sw A.
Jonsson, Bjorn E, Minneota, Lyon co, Minn. Ice.
Jordahl, Daniel C, R R No 3, New London, Minn. N in A.
Jordan, A, Chinook, Mont. Mo.
Jordan, F C, Amherst, Ohio. Mo.
Jordheim, O N, R R No 2, Sawyer, Wis. Nor U.
Jost, G, 1107 W Woodruff st, Toledo, Ohio. Cgo.
Jothen, A, 618 Ottawa av, Edmonton, Can. Hau.
Jothen, C L, Kingman, Alta, Can. Hau.
Jubelt, P F, 2251 Bedford av, Brooklyn, N Y. N Y.
Jud, D A, Riverside, N J. Pa.
Judh, J, Morse, Sask, Can. O Jt.
Juengel, Ernst G, R R No 2, Vallonia, Ind. Mo.
Juengel, H F, R R No 9, Caro, Mich. Mo.
Juengel, O W, Sidney, Neb. Mo.
Juengel, Th H, R R No 5, Onaga, Kans. Mo.
Juettner, G, Rosthern, Sask, Can. Manit.
Juhl, H, 1101 Madison st, Ludington, Mich. D in A.
Julian, Wm A, Melrose, Fla. Ga.
Jung, G, R R No 7, Taylor, Texas. Mo.
Jung, M H, Palmer, Neb. Mo.
Junge, W E, 1224 Fulton st, Keokuk, Iowa. Mo.
Junge, William T, 385 E 155th st, New York, N Y. N Y.
*Junghaus, E, San Diego, Cal. Wart.
Jungkuntz, H, 201 E Ellsworth st, Columbia City, Ind. Mo.
Jungkuntz, H G, 409 Dallas st, Auburn, Ind. Mo.
Junke, W F, R R No 2, Goodrich, Mich. Mo.
Jurgensen, P, Netawaka, Jackson co, Kans. Mo.
Jursco, John (*P Emer*), Peckville, Pa. Pa.
Just, E, R R No 1, Madison, Neb. Mo.
Just, O, Yukon & 10th av, Vancouver, B C. O Jt.
Jutrzenka, O, Rosca Salles, Brazil, S A. Mo.
Juul, M B, R R No 2, Brandon, Minn. N in A.
Juul, O G, Elbow Lake, Minn. N in A.
Juvland, A T, Ellison Bay, Wis. Nor U.

*Kabele, Geo P, 121 W 110th place, Chicago, Ill. N Ill.
Kaeding, W E, Huron, Ohio. O Jt.
Kaehler, Fred'k A, DD, 998 Main st, Buffalo, N Y. N & N.
Kaellstroem, P J, 5955 S Morgan st, Chicago, Ill. Sw A.
Kaeppel, Prof G C A, Addison, Ill. Mo.
Kaeppel, Prof J H, Concordia, Lafayette co, Mo. Mo.
Kaestner, C G, Flushing, L I, N Y. Mo.
*Kahl, Elmer, Hyde Park, Pa. Pb S.
Kahre, H W, 422 Tweed av, Winnipeg, Can. O Jt.
*Kahse, W T, Atchison, Kans. Neb.
Kaiser, A W, Willmar, Sask, Can. Mo.
Kaiser, C F J, 1091 Harrison av, Milwaukee, Wis. Wis.
Kaiser, C RobertC, 3948 Eastside Boul, Los Angeles, Cal. Mo.
Kaiser, Fr J C, Jonesville, Bartholomew co, Ind. Mo.
Kaiser, G M, Economy, Pa. Pb C.
Kaiser, O, R R No 1, Hepler, Kans. Mo.
Kaiser, Oscar, 415 W 24th st, Milwaukee, Wis. Mo.
Kaiser, W J, Lutherville, Ark. Mo.
*Kaitschuck, Albert, 4329 Carroll av, Chicago, Ill. Wart.
Kallberg, John G, Hector, Renville co, Minn. Sw A.
Kallsen, E J A, Battle Creek, Iowa. Mo.
Kaminski, C, Mendota, Minn. O Jt.
Kammholz, F, Oakfield, Wis. Wis.
Kandelhart, W, 481 Decatur st, Brooklyn, N Y. N Y.
Kaniess, Gust, R R No 1, Kewaskum, Wis. Mo.
Kansier, W, Wauwatosa, Wis. Wis.
*Kapp, J Wesley, D D, 244 Gilman av, Cincinnati, Ohio. Mia.
*Karg, C M, Schoharie, N Y. N Yk.
Karkau, A C, Freeport, L I, N Y. N & N.
Karl, C J, 732 Terrace av, Marinette, Wis. Sw A.
Karleen, E P, Fremont, Iowa. Sw A.

Karlovsky, Lud J, 115 Frank st, Bridgeport, Conn. Slov.
Karlstrom, OR, 7408 Woodlawn av, N E, Seattle, Wash. Sw A.
*Karpenstein, J H, Wayne, Neb. G Neb.
Karpinsky, R A, Manawa, Wis. Mo.
Karrer, John, 621 Bridge st, Wausau, Wis. Wis.
Karrer, J P (*P Emer*), Mauston, Wis. Mo.
Karsch, Carl Gustav, Minersville, Pa. Pa.
Karsten, A, Walters, Minn. G Ia.
Karsten, W, Sarcoxie, Mo. Mo.
Karstensen, Carl, R R No 1, Kildare, Okla. Mo.
Kasberg, K A, 338 Washington av, Pierre, S Dak. N in A.
Kase, George H, Tipton, Ind. Mo.
Kaspar, Jacob (*P Emer*), Anderson, Tex. Mo.
Kaspar, L, R R No 1, Bonduel, Wis. Wis.
*Kast, Aug J B, Marietta, Ohio. E O.
*Kasten, F, Dorrance, Kans. G Neb.
Kasten, P, Port Jervis, N Y. N Y.
Kastman, F E W, 6554 2d av, N W, Seattle, Wash. Sw A.
Katt, H, 645 Poplar st, Terre Haute, Ind. Mo.
Katthain, J G O (*P Emer*), Hoyleton, Ill. Mo.
Kaub, A H, 3105 Forest av, Dallas, Texas. Mo.
Kauffeld, J V, R R No 1, Bremen, Kans. Mo.
Kauffman, H, R R No 3, Rockford, Ohio. O Jt.
*Kauffman, John C, D D, Mount Carmel, Ill. C Ill.
*Kauffman, S S, D D, 2122 Sunnyside av, Chicago, Ill. N Ill.
Kaufman, D C, Emaus, Pa. Pa.
Kaufman, R C, Woodstock, Ill. Cgo.
Kaufmann, Herm, Cohocton, N Y. Mo.
Kaufmann, J, Capac, Mich. G Ia.
Kaul, F W, Sofia, N Dak. Mo.
Kaumeyer, C Aug, R R No 11, Lancaster, Ohio. Mo.
*Kautz, Benj F, Lairdsville, Pa. Sus.
Kautz, D J, R R No 1, Porter, Minn. Minn.
Kava, F W, 723 E 5th st, Duluth, Minn. Finn.
Kavasch, Joh, 98 Allen Place, Hartford, Conn. Mo.
*Kayhoe, J F F, LLB, 920 Buchanan st, Nashville, Tenn. Ol B.
Keck, A H, 750 College Grove av, South Bend, Ind. Cgo.
Keehley, John, 460 Koons av, Buffalo, N Y. N & N.
Keever, E F, 47 Plant st, Utica, N Y. N & N.
Kegley, C R W, 737 S Claremont av, Chicago, Ill. Cgo.
Keibel, A W, R R No 2, Cedarburg, Wis. Wis.
Keim, G, Arlington, S Dak. G Ia.
Keiser, C E, Ph D, 1233 Chapel st, New Haven, Conn. Pa.
Keisler, S S, R R No 2, Newton, N C. Mo.
Keister, T O, DD, 352 Church av, SW, Roanoke, Va. SW Va.
Keiter, A C R, Wildwood, N J. Pa.
Keiter, Wm D C, D D, 414 Walnut st, Allentown, Pa. Pa.
Keller, Ch F, Strasburg, Ill. Mo.
*Keller, Charles Edw, D D, Roaring Spring, Pa. Al.
*Keller, Ezra, Hillsboro, Ill. C Ill.
*Keller, E L, 102 F st, Johnstown, Pa. Al.
*Keller, Francis M, Polo, Ill, N Ill.
Keller, Frederick, 3271 43d st, Cleveland, Ohio. Mo.
*Keller, Jacob B, R R No 3, Hagerstown, Md. Md.
Keller, J F, Fogelsville, Pa. Pa.
Keller, J G B, R R No 1, Palmer, Kans. Mo.
*Keller, Joseph H, Philipsburg, Pa. Al.
Keller, O, Haigler, Neb. Mo.
Keller, O P, Bowdle, S Dak. Minn.
*Keller, S L, Dakota, Neb. Neb.
*Keller, T W, Melrose, N Y. N Yk.
Keller, W L, Mercer, N Dak. O Jt.
Kellerbauer, O, (miss'y), Ambur, Madras Pres, India. Mo.
Kellermann, Herm, R R No 1, Hannibal, Mo. Mo.
*Kelly, Austin A, Waynesboro, Pa. Md.
Kelm, Herm, Parkers Prairie, Minn. Mo.
Kelpe, A, Ashley, N Dak. G Ia.
Kemena, E, Loyalton, Wis. O Jt.
Kemerer, Duncan M, 7422 Idlewild st, Pittsburg, Pa. Pb C.
Kemmer, W, Paiol Grande, Brazil, S A Mo.
*Kemp, M S, Litt D, Watsontown, Pa. Pb S.
Kempff, J M, 1509 Ring st, Milwaukee, Wis. Mo.
*Kendall, James T (*ret.*), Colorado Springs, Colo. R Mtn.
*Kennerly, W W, Alliance, Ohio. E O.
Kenreich, C H, Glenellyn, Ill. Mo.
Kenreich, P, 1528 Hollins st, Baltimore, Md. Mo.
Keranen, P, Eveleth, Minn. Finn.
Kerber, W, Raymond, S Dak. Minn.
Kerber, W H H, Long Lake, S Dak. Mo.
Kercher, Geo A, 918 W Marshall st, Norristown, Pa. Pa.
Kerl, W F H, Lenexa, Kans. O Jt.
*Kerlin, A A, Sharpsburg, Washington co, Md. Md.
Kern, I H, Mt Joy, Pa. Pa.
Kern, K, R R No 1, Schulenberg, Tex. Tex.
Kern, R E, Marion, Va. S W Va.
Kern, Val, Waubay, S Dak. Mo.
*Kerr, Joseph J, Newville, Cumberland co, Pa. W Pa.
Kerschner, Charles A, 27 N 14th st, Allentown, Pa. Pa.
Kersten, Fr, R R No 2, Osseo, Wis. Mo.
*Kessler, Reinhold, 203 E 6th st, Oswego, N Y. N Yk.
Kester, M L, Salisbury, N C. N C.
Ketchie, William R, R R No 1, Mocksville, N C. N C.
*Ketner, George J M, West Camp, N Y. N Yk.
*Ketterman, P H, Lilly, Pa. Al.
*Ketterman, Wm H, York, Pa. W Pa.
Kettler, H, Fairbank, Iowa. Mo.
Kettner, L, R R No 2, Hector, Minn. O Jt.
Keturakat, M, Zeeland, N Dak. Minn.
Keturakat, W, jr, Collinsville, Ill. Wis.
Keuling, Emil J, Scranton, Pa. N & N.
Keyl, O, Faith, S Dak. Mo.
Keyl, Theo S, North Plymouth, Mass. Mo.
*Keyser, Leander S, D D, 1126 N Fountain av, Spring'd, O. N Ind.
Kidd, H S, Wind Gap, Pa. Pa.
*Kiefer, C J, D D, 220 W Euclid av, Springfield, Ohio. Mia.
*Kiefer, G L (T Sem), Gettysburg, Pa. E Pa.
*Kiefer, Simon P, Smithville, Ohio. E O.
Kieffer, J, Shelbyville, Ill. O Jt.
Kiesow, J, R R No 2, Friedericksburg, Iowa. G Ia.
Kiess, F A, 649 Wayne st, Defiance, Ohio. Mo.
Kildahl, Harald B, Milwaukee, Wis. Nor U.
Kildahl, J N, D D, Northfield, Minn. Nor U.
Kildegaard, A, 7 New st, Muskegon, Mich. D in A.
Kildsig, J J, R R No 1, Kenmare, N Dak. Dan U.
Kile, Nils F, Glyndon, Minn. Nor U.
Kilian, C, Puyallup, Wash. O Jt.
Kilian, H, (Wendish), R R No 3, Giddings, Tex. Mo.
Kilian, H A F, Ephraim, Wis. O Jt.
Kilian, J (*P Emer*), Lomira, Wis. Wis.
Killian, J Melvin, Lurich, Va. S W Va.
*Killinger, E B, D D, Northumberland, Pa. Sus.
Killmer, A, Ashland, Wis. G Ia.
Kilness, J B, Zeal, S Dak. N in A.
Kilness, P, Peever, Roberts co, S Dak. N in A.
Kinard, James D, Greenwood, S C. S C.
Kinard, Michael M, D D, Ph D, Salisbury, N C. N C.
Kinell, A, Berkeley, Cal. Sw A.
King, Prof Charles B, D D, Charlotte, N C. N C.
*King, C B, D D, 1227 Liverpool st, N S, Pittsburgh, Pa. Pb S.
*King, W N, Rock Grove, Ill. N Ill.
Kionka, Edward G B, Meadow, S Dak. Minn.
Kionka, H J, R R No 1, Kawkawlin, Mich. Mich.

Kionka, J, Maribel, Wis. Wis.
Kionka, Martin, 4616 Elm st, Milwaukee, Wis. Wis.
Kirchdoerfer, G, Java, S Dak. G Ia.
Kirchhoefer, A, R R No 2, Merrill, Wis. Mo.
Kirchner, Aug, Hustisford, Wis. Wis.
Kirchner, E, Secor, Ill. Mo.
Kirchner, G E, San Luis Obispo, Cal. Mo.
Kirchner, Ph, 1145 Franklin st, Reading, Pa. Pa.
Kirkegaard, A, R R No 3, Scranton, Iowa. Dan U.
Kirkeberg, O L, R R No 1, Hoople, N Dak. Nor U.
Kirsch, John A W, 280 Hickory st, Buffalo, N Y. N Y.
Kirsch, Paul, 2.6 E 3d st, Brooklyn, N Y. N Y.
Kirschke, G P A, Hegins, Pa. Pa.
Kirst, E, Ellinsburg, Wash. Wis.
Kirst, L, Cambria, Wis. Wis.
*Kirtland, A B, Salina, Saline co, Kans. Kan.
*Kiser, W A, 5122 22d Place, Cicero, Ill. N Ill.
*Kissell, Albert J, Fernald, Iowa. Ia.
Kissling, R, 611 W 60th st, Chicago, Ill. Mo.
Kissling, Th E, 310 Logan st, Merrill, Wis. Mo.
Kistemann, W O J, Dwight, Ill. Mo.
*Kistler, B F, Benson, Neb. Neb.
Kistler, Charles E, 344 N 9th st, Reading, Pa. Pa.
Kistler, H A, Benhams, Va. Hol.
*Kistler, Prof John L, Sc D, Hartwick Sem'y, N Y. N Yk.
Kistler, J S, East Stroudsburg, Pa. Pa.
Kistler, Wm Ulysses, Pennsburg, Pa. Pa.
Kistler, Wm W, Coopersburg, Lehigh co, Pa. Pa.
*Kitch, Ephraim H, De Soto, Ill. S Ill.
Kittel, E, Cordington, Ohio. O Jt.
Kittel, F, Lawrenceburg, Ind. O Jt.
Kittel, G, R R No 1, Lowellville, Ohio. O Jt.
Kittelsen, M H, 1114 Pittsburg st, Spokane, Wash. Nor Fr.
Kittilsby, Peter A, 1015 Roscoe st, Chicago, Ill. N in A.
Kitzerow, W J, Deer Park, Wis. Mo.
Kitzmann, O, Victor, Iowa. Mo.
*Kitzmeyer, J F W, 2743 Henry st, Coney Island, N Y. NYk
Kitzmiller, J H A, 6111 Station st, Pittsburg, Pa. Pb C.
Kjaer, L H, 22 Linden Pk st, Roxbury, Boston, Mass. Dan U.
Kjelaas, Lorentz E, La Moure, N Dak. Nor Fr.
Kjellgren, J Theodor, Copas, Minn. Sw A.
Kjellstrand, A W, Rock Island, Ill. Sw A.
Kjoelhede, P, Grayling, Mich. D in A.
Kjoeller, L H, Blair, Neb. Dan U.
Kjoes, T Q, Eagle Hill, Alta, Can. Nor U.
Kjorlang, P F, Warren, Minn. N in A.
Klaehn, O, Stratford, Ont, Can. Can.
Klahold, W C, 42 Wiley st, Buffalo, N Y. Mo.
Klamfoth, E J, Leesville, Ohio. O Jt.
Klammer, A C, Spirit Lake, Iowa. Mo.
*Klatt, G, Wolbach, Neb. Neb.
*Klatt, O, Schuyler, Neb. G Neb.
Klaus, A, Lewiston, Minn. Wis.
Klausing, J H, Big Rapids, Mich. Mo.
Klausler, J P, Hankinson, N Dak. Mo.
Klautsch, W E, R R No 1, Effingham, Ill. Mo.
Klawitter, E, R R No 4, Milford, Neb. Mo.
Kleckner, George S, Nazareth, Pa. Pa.
*Kleckner, H C, Milledgeville, Ill. N Ill.
Kleimann, J H, Stuttgart, Ark. Mo.
Klein, A B, R R No 1, Angelica, N Y. Mo.
Klein, F J, West Depere, Wis. O Jt.
Klein, F W, Saskatoon, Sask, Can. Manit.
Klein, H A, 1410 Lafayette st, St Joseph, Mo. Mo.
Klein, Wm, Youngtown, Morton co, N Dak. G Ia.
Kleine, Otto, 1710 N 26th st, Phila, Pa. Pa.
Kleine, P, Pembroke, Ont, Can. Can.
Kleiner, C, Duff, Sask, Can. Manit.
Kleinhans, John, Staunton, Ill. Mo.
Kleinhans, Paul, 10309 Garfield av, Cleveland, Ohio. Mo.
Kleinlein, A C, Santa Ana, Cal. O Jt.
Kleinlein, C G, Peshtigo, Wis. Wis.
Kleist, D M, La Salle, N Y. Mo.
Kleist, F, Alden, Ill. Mo.
Klemm, H, Sugar City, Colo. G Ia.
Klemp, H R, Raymond, Minn. Mo.
Klenk, P J, Olney, Texas. Mo.
Kleppe, Ludwig E, Humboldt, Iowa. Nor U.
Klettke, W G, Munson Station, Pa. Mo.
Kleveland, K L, Viking, Minn. Hau.
Kleven, Nils, St Olaf Coll, Northfield, Minn. Nor U.
Klevjord, O, Effington, S Dak. N in A.
Kleweno, J H, R R No 3, Alexandria, Minn. Mo.
Klick, A H, Pine Grove, Pa. Pa.
Klick, Ira W, Marietta, Pa. Pa.
Klick, J A, Nazareth, Pa. Pa.
Kliefoth, Th, Johnson Creek, Wis. G Ia.
Klindworth, A J, Philo, Ill. O Jt.
Klindworth, G F, Woodland, Mich. O Jt.
Klindworth, P, R R No 2, Slater, Mo. Mo.
Klindworth, W F, R R No 2, Flatonia, Texas. Mo.
Kline, Harry C, 501 E Broad st, Bethlehem, Pa. Pa.
Kline, John J, Ph D, 220 Chestnut st, Pottstown, Pa. Pa.
*Kline, Lloyd H, 621 Walnut st, Darby, Pa. E Pa.
*Kline, Marion J, D D, 1407 12th av, Altoona, Pa. Al.
Kline, W H, 3 Jackson av, West Hazleton, Pa. Pa.
Kline, Wm H, Topton, Pa. Pa.
*Kling, John, Rhinebeck, N Y. N Yk.
Klingbeil, J, Muscoda, Grant co, Wis. Mo.
Klingensmith, F W, Livingston, Mont. Eng N W.
Klingensmith, Uriah J, 713 Cathar'e st, Syracuse, N Y. N & N.
*Klinger, Karl, Hanover, Washington co, Kans. G Neb.
*Klinger, Oscar G, Lehighton, Pa. W Pa.
Klingler, J W, Tremont, Schuylkill co, Pa. Pa.
Klingler, Paul G, 3913 Perryville av, Allegheny, Pa. Pb C.
Klingmann, Julius, 610 Madison st, Watertown, Wis. Wis.
Klinksick, Th G, 1127 Huron st, Toledo, Ohio. G Ia.
Kloeckner, H, Okolona, Ohio. G Ia.
Kloeckner, Otto, R R No 6, Lincoln, Neb. G Ia.
Klopfer, A F, Chatfield, Ohio. O Jt.
Kloth, C C, 524 Isabella st, Neenah, Wis. Dan U.
*Klotsche, Ernst, Leigh, Neb. G Neb.
Kluender, P L, Ellendale, N Dak. Mo.
Kluepfel, P, Archbold, Fulton co, Ohio. G Ia.
Klusmann, L H, Lenroot, Wis. Mo.
Kluxdahl, Gudmund J, Adams, N Dak. Nor U.
Klyve, Sivert, Camrose, Alta, Can. Nor U.
Knabenschuh, H S, 1344 Myrtle av, Brooklyn, N Y. N & N.
Knapp, J W, Ph D, 408 Manhattan av, New York, N Y. N & N.
Knappe, E, 2268 Osler st, Regina, Sask, Can. Manit.
Knappe, F W, Alta Vista, Iowa. G Ia.
Knappe, W, Greene, Iowa. G Ia.
Knardahl, Chr, Melville, Sask, Can. Nor U.
Knauer, J, Holgate, Ohio. O Dis.
Knauff, H, Port Colborne, Ont, Can. C Can.
Kneiske, P W, R R No 12, North Milwaukee, Wis. Wis.
Knief, L E (*P Emer*), Watertown, Wis Mo.
Knippenberg, K, 10 Leighton Crescent, London, Eng. Mo.
*Knittle, J F, Manheim, Pa. E Pa.
Knoblauch, G, Dane, Wis. O Jt.
Knock, E G, 1312 K st, Lincoln, Neb. Sw A.
Knoke, W, Uneda, Kans. Mo.

Knoll, C, 207 4th st, South St Paul, Minn. G Ia.
Knoll, M, Cedar Lake, Minn. O Jt.
Knorr, E A, Ludington, Mich. Mo.
*Knubel, F H, DD, 48 Hamilton Terrace, New York, NY. NYk.
Knuebel, John H, Wolcottsville, Niagara co, N Y. Buf.
Knudsen, J, Beresford, S Dak. Dan U.
Knudsen, K, Salinas, Cal. D in A.
Knudsen, Nils G W, Warren, Minn. Nor U.
Knudsen, Prof Th, Tyler, Minn. D in A.
Knudsvig, H H, Audubon, Minn. Hau.
*Knudten, Chr, 3406 Pierce av, Chicago, Ill. Wart.
Knuf, W, Athens, Marathon co, Wis. Mo.
Knust, H C, R R No 1, Milford Center, Ohio. Mo.
Knutsen, M N, Jewell, Iowa. Nor U.
Knutsen, S A, Elko, Minn. Hau.
Knutson, K, Webster, S Dak. Nor Fr.
Knutson, T E, 56 Rowland st, Edmonton, Can. Hau.
Knutson, T J, Radcliffe, Iowa. Hau.
Knuth, H, 1114 Chambers st, Milwaukee, Wis. Wis.
Koch, C F G, R R No 1, Benham, Ind. Mo.
Koch, Emil, R R No 2, Okawville, Ill. Mo.
Koch, Fr, R R No 14, Caledonia, Wis. Wis.
Koch, George, R R No 2, Garner, Iowa. Mo.
Koch, G J F, R R No 4, Decatur, Ind. Mo.
Koch, H (*P Emer*), R R No 1, Lackawanna. N Y. Mo.
Koch, H, Reedsville, Wis. Wis.
Koch, Hugo, Doylestown, Wis. Wis.
Koch, J Henry, Milwaukee, Wis. Wis.
Koch, J W, 613 St John st, Allentown, Pa. Pa.
Koch, O, Columbus, Columbia co, Wis. Wis.
Koch, R, Stover, Mo. Mo.
Kock, C F, Belle Plaine, Minn. Minn.
Koefod, H O, Glenwood, Pope co, Minn. N in A.
Koehler, A, 517 Dufferin av, Winnipeg, Can. Manit.
Koehler, Prof Ed, Addison, Ill. Mo.
Koehler, F, Nicollet, Minn. Minn.
Koehler, G, 2106 S O st, Tacoma, Wash. O Jt.
Koehler, Prof John, R R No 14, Wauwatosa, Wis. Wis.
Koehler, K, Kingston, Wis. Wis.
Koehler, P G, Trenton, Wis. Wis.
Koehler, Robert, Long Prairie, Todd co, Minn. Mo.
Koehneke, P F, Hand Hills, Alta, Can. Mo.
Koenig, Fr, R R No 2, Truman, Minn. Mo.
Koenig, H, R R No 9, Lockport, N Y. Mo.
Koenig, H, 1629 Waller st, San Francisco, Cal. Mo.
Koenig, H A, Williamsburg, Iowa. Mo.
Koenig, H G, Komer, Tripp co, S Dak. O Jt.
Koenig, Leo, 80 W 12th st, New York, N Y. N Y.
Koenig, Walter, 27 Van Houten st, Paterson, N J. Mo.
Koepchen, Wm, 431 W 43d st, New York, N Y. Mo.
Koepke, H C, Buckeye, Iowa. Mo.
Koepp, A, R R No 2, Wausau, Wis. O Jt.
Koepp, H, Charlotte, Livingston co, Ill. G Ia.
Koeppel, J, R R No 2, Gaylord, Kans. G Ia.
Koepplin, John C, 684 Chene st, Detroit, Mich. O Jt.
Koerber, Aug, 2924 Valentine av, New York, N Y. Mo.
Koerber, J, Preston, Md. Mo.
Koerner, C J, Janesville, Rock co, Wis. Mo.
Koessel, Chr C, Reed City, Mich. Mo.
Koester, Fr, Ainsworth, Neb. Mo.
Koester, H, Alliance, Neb. Mo.
Koester, Herm, Herington, Kans. Mo.
Koestering, E, New Minden, Ill. Mo.
Kogler, J, Orange, Cal. Mo.
Kohler, A, Sugar Grove, Ohio. O Jt.
Kohler, Charles S, 2263 E 74th st, Cleveland, Ohio. Pb C.
Kohler, Fred'k W, Rochester, Pa. Pb C.
Kohlhoff, Aug, Burlington, Wis. O Jt.
Kohlhoff, Gust, R R No 1, Lakefield, Minn. Mo.
Kohlmeier, H B, New Haven, Ind. Mo.
Kohlmeier, Paul H, 825 Manitoba av, Winnipeg, Can. O Jt.
Kohlrusch, R, Howard Lake, Minn. O Jt.
Kohn, Ernest H, New Stanton, Pa. Pb C.
Kohn, Theo, 2307 S California av, Chicago, Ill. Mo.
Kohn, W C, 3650 Honore st, Chicago, Ill. Mo.
Kohn, W L, Forres, Sask, Can. Mo.
Koiner, Junius S, R R No 1, Waynesboro, Va. Mo.
Koivamski, V, Ely, Minn. Finn.
Kolarik, J, 116 Vanderbilt av, Detroit, Mich. Slov.
Kolb, G, St Francis, Kans. G Ia.
Kolb, H J, Sherwood, Oreg. Mo.
Kolb, L, R R No 5, Boone, Iowa. Mo.
Kolb, P, Maywood, Ill. Mo.
Kolbe, Ernst, Glencoe, Minn. Mo.
Kolbe, F H, 1311 W 31st st, Minneapolis, Minn. Mo.
Kolbe, O (*PEmer*), 10309 Garfield av N E, Cleveland, Ohio. Mo.
Kolch, F A, 21 Highland av, Detroit, Mich. Mo.
Kolden, A O, Eagle Hill, Alta, Can. Nor Fr.
*Koller, Paul W, 241 Park av W, Mansfield, Ohio. Wit.
Kollmann, Aug, Daykin, Jefferson co, Neb. Mo.
Kollmorgen, A A, Devils Lake, N Dak. Mo.
Kollmorgen, Carl, R R No 3, Bancroft, Neb. Mo.
Kollmorgen, H (*PEmer*), 18 N 10th st, Minneapolis, Minn. Mo.
Kolste, T S, 1218 Bemidji av, Bemidji, Minn. Nor U.
Kolstoe, Ole, Plummer, Minn. Nor U.
Konzack, K, R R No 2, Halletsville, Texas. Tex.
*Koogle, H A, Chapman, Dickinson co, Kans. Kan.
*Koolen, M, 54th & Randolph sts, Lincoln, Neb. G Neb.
Koon, S P, Leesville, S C. S C.
Koosman, E G, Glenwood, Wis. O Jt.
Koosmann, P H, Max, McLean co, N Dak. O Jt.
Kopanko, H G F, Payne, Ohio. O Jt.
Kopenhaver, W M, Macungie, Pa. Pa.
Kopp, J, Portchester, N Y. N Y.
Koppelmann, H H, 570 Salmon st, Portland, Oreg. Mo.
Koren, Paul, Decorah, Winneshiek co, Iowa. N in A.
Korn, Alex, Shickley, Neb. D Neb.
Korn, R, R R No 1, Rising City, Neb. D Neb.
Kosche, D, 6049 S Marshfield av, Chicago, Ill. O Jt.
*Koser, David T, Arendtsville, Adams co, Pa. W Pa.
*Koser, J Alfred, Nebraska City, Neb. Neb.
*Koser, J G, Carnegie, Pa. Pb S.
*Kossick, Matthias, El Reno, Okla. G Neb.
Koss, Wm, 6 W 3d av, Spokane, Wash. Mo.
Kossmann, J W F, 181 W Main st, Peru, Ind. Mo.
Kostbahn, L, Macon, Franklin co, Neb. G Ia.
Kothe, H C, R R No 2, Sanborn, Minn. Mo.
Kovar, H, Armour, S Dak. G Ia.
Kowalke, E, Tomahawk, Wis. Wis.
Kowalske, C H, Stewart, Minn. O Jt.
Kowert, H, Cordelia, Cal Mo.
Kowert, H W, Galesburg, Ill. Mo.
Kowert, W Ontarioville, Ill. Mo.
Kowert, W J, Elgin, Ill. Mo.
Kraeft, Ernst, Marion, Wis. O Jt.
Kraeling, Emil C J, 132 Henry st, Brooklyn, N Y. N Y.
Kraeling, H D, 4 Oregon st, Rochester, N Y. N Y.
Kraft, A W, R R No 1, Yale, S Dak. Mo.
Kraft, Carl, Rock Island, Ill. Sw A.
Kraft, J T, Wakefield, Neb. Sw A.
Krahnke, C J, 909 Vine st, St Clair, Mich. Mo.
Krahmer, Christian, 20 S 6th st, Hudson, N Y. N Y.

Kralik, W, Castroville, Texas. O Jt.
Kramer, Adam, Thorndale, Texas. Mo.
Kramer, G M, 2626 Howard st, New Orleans, La. Mo.
*Kramer, K W, 942 S 4th st, Louisville, Ky. Ol B.
*Kramer, Oscar C, Newcomerstown, Ohio. E O.
Kramer, W, 205 Bliss st, Saginaw, Mich. Mich.
Kramlich, John Frederick, Royersford, Pa. Pa.
Kramlich, Wm W, Freemansburg, Pa. Pa.
Krantz, J A, D D, 706 56th av, W, Duluth, Minn. Sw A.
Krapf, Fr C, Palmyra, Pa. Pa.
*Kratz, W J, 1911 Oak Hill av, Youngstown, Ohio. E O.
Krauch, Oscar W, 166 Central av, Albany, N Y. N Y.
Kraus, E, 67 Church st, Wilkesbarre, Pa. Mo.
Kraus, Fr, Eustis, Neb. G Ia.
Krans, P C, R R No 3, Seymour, Mo. Mo.
Kraus, R J P, New Plymouth, Idaho. Mo.
Krause, A, 510 E 12th st, Portland, Oreg. O Jt.
Krause, A, Tompkinsville, S I, N Y. N Y.
Krause, A E, Moyers, W Va. O Jt.
Krause, E C, 428 E 3d st, Fremont, Neb. Mo.
Krause, H, Brenham, Texas. G Ia.
Krause, P G, Wallis, Texas. Mo.
Krause, W, Bridgeport, Ohio. O Jt.
Kraushaar, Wm, Aberdeen, S Dak. G Ia.
Krauss, Prof E A W, 3620 Texas av, St Louis, Mo. Mo.
Krauss, Elmer F, D D, 1606 S 11th av, Maywood, Ill. Pb C.
Krauss, F M, 1001 Capital av, Lansing, Mich. Mich.
Krauss, H H, Auburn, Pa. Pa.
Kraxberger, W R, Oregon City, Oreg. Pac.
Krebs, A C, R R No 4, Milford, Ill. G Ia.
Krebs, G, Rich Hill, Mo. G Ia.
Krebs, Walter, R R No 2, Tinley Park, Ill. Mo.
Krebs, W E, Rice Lake, Wis. G Ia.
*Krechting, J P, DD, New Germantown, Hunt co, NJ. N Yk.
Kreinheder, O, Lancaster, Pa. Mo.
Kreinheder, O C, 630 Carroll av, St Paul, Minn. Mo.
Krekeler, Conrad, Deshler, Thayer co, Neb. G Ia.
Krekeler, L, Gillespie, Ill. G Ia.
Krenke, Rich M C, Washburn, Wis. Mo.
Krenzien, R, R R No 37, Broadlands, Ill. Mo.
Krepper, E L C, 3087 Emerald st, Philadelphia, Pa. Pa.
Kreps, Muller O J, 1927 Park st, Columbia, S C. S C.
Kressley, Prof Geo S, Kutztown, Pa. Pa.
Kretschmann, T W, PhD, 48 N 40th st, Phila, Pa. Pa.
Kretzmann, C, 417 Congress st, Schenectady, N Y. Mo.
Kretzmann, J C, 34 Ward st, New Haven, Conn. Mo.
Kretzmann, Karl, 585 E 178th st, New York, N Y. Mo.
Kretzmann, Martin, Kendallville, Ind. Mo.
Kretzmann, P E, Conc College, St Paul, Minn. Mo.
Kretzmann, Robert, Neshkoro, Wis. Mo.
Kretzschmar, F Herm, R R No 2, St Bonifacius, Minn. Mo.
Kretzschmar, Herm, Fall Creek, Wis. Mo.
Kretzschmar, J H, R R No 3, Elk River, Minn. Mo.
Kretzschmar, Karl, 42[illegible] S St Joe av, Hastings, Neb. Mo.
Kretzschmar, M, Swanville, Minn. Mo.
Kretzschmar, P, Optimo, Mora co, N Mex. Mo.
Kretzschmar, Richard, 2243 S Jefferson av, St Louis, Mo. Mo.
Kreutz, Fr, R R No 2, Newell, Iowa. Mo.
Kreyling, A, Chickasha, Okla. Mo.
Kribbs, John A, (Or Ho), Zelienople, Butler co, Pa. Pb C.
*Krider, Isaac, Duncansville, Blair co, Pa. Al.
*Krider, Samuel, 615 Grove av, Johnstown, Pa. Al.
Krieger, H, Virginia, Minn. Mo.
Krienke, Hugo, Piage, Bastrop co, Tex. G Ia.
Krietemeyer, H W, R R No 2, Pekin, Ill. Mo.
Kringle, L T, Fosston, Polk co, Minn. Hau.

Kristensen, L (miss'y), Loshan, Honan, China. Nor U.
Kristensen, R Joh, Viborg, S Dak. D in A.
Kristvik, H E, Frankfort, S Dak. (n. s.)
Kroeger, Fred'k, R R No 1, Hinckley, Ill. Mo.
Kroeger, J, 570 Alfred av, Winnipeg, Can. O Jt
Kroencke, Fred, 3251 Bishop st, Cincinnati, Ohio. Mo.
Kroening, Prof G, 1053 E Lawson st, St Paul, Minn. O Jt.
Kroening, H, R R No 1, Covington, Okla. Mo.
Krog, C A, Atkins, Benton co, Iowa. Mo.
Krogh, C H M, Luck, Wis. Dan U.
Krogstad, A J, 1302 Court st, Sioux City, Iowa. Hau.
Krogstad, J T, Minnewaukan, N Dak. Hau.
*Kroh, Herman F, Lebanon, Pa. E Pa.
Kroker, B, Ada, Minn. G Ia.
Kron, N E, Dayton, Iowa. Sw A.
Kronberg, S J, Melby, Douglas co, Minn. Sw A.
*Kronsbein, W, Hearts Hill, Sask, Can. G Neb.
Krostu, G G, R R No 37, Cambridge, Wis. Nor U.
Krotke, K A, Avilla, Ind. Mo.
*Krout, J D, 68 Carey av, Wilkesbarre, Pa. Sus.
Krueger, J, Farrar, Perry co, Mo. Mo.
*Krueger, J F, 540 D st, Lincoln, Neb. G Neb.
Krueger, J O, Independence, Ia. G Ia.
Krueger, J O, R R No 2, Holloway, Minn. O Jt.
Krueger, J W, Berlin, Wis. Mo.
*Krueger, Karl, Atchison, Kans. G Neb.
Krueger, Leopold, Melrose, Minn. Mo.
Krueger, Max, R R No 3, Almond, Wis. Mo.
Krueger, W C, Gordonville, Mo. Mo.
Krug, L, North Yakima, Wash. Wis.
Krull, H, Hector, Minn. O Jt.
Krumbholz, C, 3 W 65th st, New York, N Y. N & N.
Krumm, C E, Piqua, Ohio. O Jt.
Krumstroh, J, McCracken, Kans. G Ia.
Krusa, H B, Redwood, N Y. N Y.
Krusche, Alex, R R No 7, Grand Rapids, Wis. Mo.
Kruse, Prof W H, Ft Wayne, Ind. Mo.
Krutzky, P G, Lykens, Pa. Pa.
Kubitz, O T, Galena, Ill. O Jt.
Kuchenbecker, J, Ruskin, Neb. Mo.
Kuder, Calvin F (miss'y), Rajahmundry, India. Pa.
Kuder, Hiram J, 522 Fiot av, South Bethlehem, Pa. Pa.
Kuder, John H, Lehighton, Carbon co, Pa. Pa.
Kuechle, G, 2014 Center st, Milwaukee, Wis. Mo.
Kuechle, G, jr (miss'y), Barugur, Madras Pres, India. Mo.
Kuechle, H C, R R No 6, Marysville, Ohio. Mo.
Kueffner, L A, Bakersfield, Cal. Mo.
Kuegele, F, R R No 1, Crimora, Va. Mo.
Kuegele, M F, Abita Springs, Mo. Mo.
Kuehn, Christian, 811 W Saratoga st, Baltimore, Md. Mo.
Kuehn, E C, 1119 Meldrum av, Detroit, Mich. Mo.
Kuehn, Gotthold, Springville, Erie co, N Y. Mo.
Kuehn, H P, R R No 4, Litchfield, Ill. Mo.
Kuehn, Th, 41 N 6th av, Whitestone, L I, N Y. Mo.
*Kuehne, R, Postville, Iowa. Wart.
Kuehner, Conrad, Random Lake, Sheb co, Wis. Buf.
Kuehner, G, Valley City, Ohio. O Jt.
Kuehnert, A M, 434 N K st, Muskogee, Okla. Mo.
Kuehnert, F G, Crystal Lake, Ill. Mo.
Kuehnert, J P, Lyons, Burt co, Neb. Mo.
Kuendig, John J, D D, 609 Walnut st, Reading, Pa. Pa.
Kuhlman, E J E, Baltic, Ohio. O Dis.
Kuhlman, G E, 914 Oregon st, Oshkosh, Wis. O Jt.
Kuhlman, Prof H, Clinton, Iowa. G Ia.
*Kuhlman, J Fred'k, Goodland, Kans. Neb.
Kuhlman, J H, Loudonville, Ohio. O Jt.

*Kuhlman, Prof Luther, D D, Gettysburg, Pa. Md.
Kuhlow, O, Wonewoc, Wis. Wis.
Kuhn, A (*P Emer*), Oconomowoc, Wis. Minn.
*Kuhn, David A, North Manchester, Ind. N Ind.
Kuhn, G A, Oconomowoc, Wis. Wis.
*Kuhn, Josiah, Wayne, Neb. Kan.
*Kuhnert, C E, 59 Goethe st, Cumberland, Md. Al.
*Kuhns, Luther M, Omaha, Neb. Neb.
Kuhns, Samuel W, Woodstock, Va. Va.
Kuldell, A R, 1630 S 5th st, Philadelphia, Pa. (n. s.)
Kummer, Paul, 962 Prescott av, Scranton, Pa. Pa.
*Kump, Wm A, Mt Carmel, Pa. Sus.
Kumpf, E, Republican City, Neb. G Ia.
Kumpf, H, R R No 2, Waverly, Iowa. G Ia.
Kumpf, H, jr, Oconto Falls, Wis. G Ia.
Kumpf, Paul J, Preston, Minn. G Ia.
Kunkel, H A, 1430 Turner st, Allentown, Pa. Pa.
*Kunkelman, M L, M D, 3738 Univ st, Los Angeles, Cal. Cal.
Kunkelman, M Rea, R R No 51, Transfer, Pa. Pa.
Kunkle, Geo G, Sherodsville, Ohio. O Dis.
Kunsi, M I, South Range, Mich. Finn.
Kunsisto, V, Mass City, Mich. Finn.
Kuntz, A H, 687 Lafond st, St Paul, Minn. Mo.
Kuntz, David J M, 5 9 Linden st, Allentown, Pa. Pa.
Kuntz, Frank S, 2254 N Camac st, Philadelphia, Pa. Pa.
Kuntz, J W, Bellevue, Ohio. O Jt.
Kunzmann, A E, R R No 3, Concordia, Mo. Mo.
Kunzmann, J C, D D, 146 E Washt'n Lane, Germant, Phila, Pa. Pa.
Kunzmann, Paul L, Lansford, Pa. Pa.
Kupfer, F, 1068 3d st, Milwaukee, Wis. Wis.
*Kupfer, John, Campbell Hill, Ill. Wart.
Kupfer, W, Arnprior, Ont, Can. Can.
Kuppler, John G, Jacksonville, Ill. Mo.
Kuring, Adolf, 826 W 19th st, Chicago, Ill. Mo.
Kurth, C, Ashton, Neb. Mo.
*Kurtz, Daniel S, Rockwood, Pa. Al.
Kurtz, E A, Boscobel, Wis. G Ia.
Kurtz, Irwin B, 239 Chestnut st, Pottstown, Pa. Pa.
Kurtz, M A, Boyertown, Pa. Pa.
Kurtz, W H, Earlville, Lasalle co, Ill. G Ia.
Kusch, J, Chadwick, Ill. G Ia.
Kusch, J, R R No 2, White Rock, S Dak. Mo.
Kuss, E W, 1718 4th st, New Orleans, La. Mo.
Kutter, J, Kurtzville, Ont, Can. Mo.
Kvaase, Daniel, Spring Valley, Wis. N in A.
Kvacala, D, Johnstown, Pa. Pb C.
Kvale, O J, Orfordville, Wis. N in A.
Kvam, I J, Rice Lake, Wis. N in A.
Kvamme, Kr, 456 S 4th E st, Salt Lake City, Utah. N in A.
Kvammen, M A, R R No 2, Osakis, Minn. Nor U.

Lack, E, Platteville, Wis O Jt.
Ladd, I R, Mulberry, Ind. Cgo.
Laetsch, Theo, Eau Claire, Wis. Mo.
Lahme, G, 1434 Court st, Salem, Oreg. Mo.
Laird, S, D D (*P Emer*), 206 N 23d st, Phila, Pa. Pa.
Lamartine, Philip, Sta T, Wyoming av, Philadelphia, Pa. Pa.
*Lambert, Charles, Shippensville, Pa. Pb S.
Lambert, James F, Catasauqua, Lehigh co, Pa. Pa.
Lambert, Wm A, 512 Fiot av, South Bethlehem, Pa. Pa.
Lambertus, J, Parkston, S Dak. G Ia.
Lambrecht, A W, Blair, Neb. Mo.
Lammert, F W, The Grove, Coryell co, Texas. Mo.
Lamprecht, John, Lamberton, Minn. O Jt.
Lams, E T, 1021 S East av, Oak Park, Ill. Mo.
Land, B J, Aneta, N Dak. Nor Fr.

Landahl, L W (miss'y), Taipingtien, China. Hau.
Landdeck, Chr, Cedar Rapids, Neb. G Ia.
Landdeck, F W, Hedrick, Iowa. G Ia.
Landdeck, J, Grafton, Worth co, Iowa. G Ia.
Landeck, A Chr, Freeport, Ill. Mo.
Landell, Oscar A, Munising, Mich. Sw A.
Landgraf, George (*P Emer*), R R No 3, Juniata, Neb. Mo.
Landgraf, Wm, R R No 3, Juniata, Neb. Mo
Landgrebe, A H, R R No 1, Hawkeye, Iowa. G Ia.
Landgrebe, G, Elgin, Morton co, N Dak. G Ia.
Landes, B F, R R No 2, Cambria, Va. S W Va.
Landin, J A S, 7950 Escanaba av, Chicago, Ill Sw A.
Landsky, H C, Pembroke, Ont, Can. Mo.
Lane, George O, 1464 Iron st, Bellingham, Wash. N in A.
Lang, J G, Hooper, Dodge co, Neb. Mo.
Lang, N P, Blair, Neb. Dan U.
Lang, Titus, Alliance, Neb. Mo.
Langaunet, H J, Sheho, Sask, Can. Nor U.
Lange, Aug, 1315 Walton av, Fort Wayne, Ind. Mo.
Lange, A H, R R No 1, Norwood Park Sta, Chicago, Ill. Mo.
Lange, A W, 5723 Haverford av, Philadelphia, Pa. Mo.
Lange, B W J, Berkeley, Cal. Mo.
Lange, Carl, Westcliffe, Custer co, Colo. Mo.
Lange, C J, R R No 1, Yorkville, Ill. O Jt.
Lange, E H, Hanceville, Ala. Mo.
Lange, F J, R R No 1, Dubois, Ind. O Jt.
Lange, F W, (*P Emer*) R R No 1, Sargeant, Minn. Mo.
Lange, H, Alois, Wis. Wis.
Lange, H F, Crystal, N Dak. Mo.
Lange, Ph, R R No 9, North Milwaukee, Wis. Mo.
Lange, R, Emden, Logan co, Ill. G Ia.
Lange, W, R R No 2, Watertown, Wis. O Jt.
Lange, W A, Cedarburg, Wis. Buf.
Lange, W J B, R R No 34, Julietta, Ind. Mo.
Langehaugh, A O, Eleva, Wis. Nor U.
Langehaugh, L, Sharon, N Dak. Hau.
Langehennig, W G, Jackson, Mo. Mo.
Langeland, Henrik, Poulsbo, Kitsop co, Wash. (n. s.)
Langeland, Magne, R R No 1, Rothsay, Minn. N in A.
Langelette, D W, R R No 1, Ocheyeden, Iowa. Mo.
Langemo, John T, Edinburg, N Dak. Nor U.
Langendorff, A, New England, N Dak. O Jt.
Langendorff, P, Ironton, Ohio. O Jt.
*Langham, J G, Manorville, Pa. Pb S.
Langhans, W S, Jewett, Ohio. Pb C.
Langholz, Chr, R R No 1, Stewart, Minn. O Jt.
Langholz, J, Germany. Can.
Langholz, W, Morgan, Minn. O Jt.
Langkammerer, George, Holstein, Ida co, Iowa. G Ia.
Langner, G, Knippa, Texas. G Ia.
Langseth, J M, Manfred, N Dak. Nor U.
Langseth, P O, R R No 1, Princeton, Minn. N in A.
Lankenau, F J, Napoleon, Ohio. Mo.
Lankow, W J, 130 E 7th st, Salt Lake City, Utah. Mo.
*Lantz, Benj R, 208 S Santa Fe av, Salina, Kans. Kan.
Lantz, Henry K, Shiremanstown, Pa. Pa.
Lanzer, F, Bloomer, Chippewa co, Wis. G Ia.
*Larimer, L H, D D, 520 N Wittenberg av, Springfield, Ohio. Mia.
*Larrick, Charles U, Lewisburg, Ohio. Mia.
Larsen, B J, Lake Park, Becker co, Minn. N in A.
Larsen, Chr M, Faribault, Minn. Nor U.
Larsen, Ditman, 426 Roselawn av, Portland, Oreg. Nor U.
Larsen, E O, 906 Menekaune av, Marinette, Wis. Nor Fr.
Larsen, Geo, Arlington, Wash. Nor Fr.
Larsen, J A, 1115 12th st, Sioux City, Iowa. Dan U.
Larsen, J D, Gresham, Wis. Mo.

Larsen, L C, Pen Yan, N Y. Dan U.
Larsen, Prof Lauritz, D D, Decorah, Iowa. N in A.
Larsen, Lauritz, Cresco, Iowa. N in A.
Larsen, N A, 912 S 17th st, Tacoma, Wash. N in A.
Larsen, Thorvald H, Taylor, N Dak. Nor U.
Larsen, W A, McHenry, N Dak. N in A.
Larsgaard, A, Garretson, S Dak. N in A.
Larson, A L, Thief River Falls, Minn. Nor Fr.
Larson, Carl A, Clarkfield, Minn. Sw A.
Larson, Prof Gustav A, Clinton, Wis. Nor U.
Larson, Gustaf S, Port Allegany, Pa. Sw A.
Larson, J Edor, Whiteside, N Dak. Sw A.
Larson, J H, 32 N Terrace st, Mount Vernon, N Y. Sw A.
Larson, Martin L, 911 Stuart st, Seattle, Wash. Sw A.
Larson, O L (miss'y), Rajahmundry, India. Sw A.
Lash, W H, Salisbury, N C. Mo.
Laskowski, Otto H, Wellston, Mo. Mo.
Lassen, Th, Happyland, Sask, Can. O Jt.
Lasseson, I L, Thief River Falls, Minn. Hau.
*Lau, David B, D D, 112 Pleasant st, Hanover, Pa. W Pa.
*Lau, I M, Littlestown, Pa. W Pa.
*Lau, J B, Manchester, Md. Md.
Laub, William O, 210 S 4th st, Reading, Pa. Pa.
Lauer, C F, St Clair, Mich. O Jt.
Lauer, Wm C L, East Mauch Chunk, Pa. Pa.
Lauer, W H C, 19 Essex av, Montreal, Can. C Can.
Laufer, H A C, 204 South st, Woodstock, Ill. Mo.
*Lauffer, George N, Newville, Pa. W Pa.
Lauffer, M F, Cardington, Ohio. O Jt.
*Laughbaum, W C, Nevada, Ohio. Wit.
Laure, M J, Ph D, Andover, Ill. Sw A.
Laurence, D J, Crystal Falls, Mich. Sw A.
Laurhammer, P O, Bethania Coll, Everett, Wash. Nor Fr.
Lauritzen, John R, 120 W Cumberland av, Knoxville, Tenn. O Jt.
Laurson, L A, 2219 N 26th st, Omaha, Neb. Dan U.
Laury, Preston A, Perkasie, Pa. Pa.
Lautenschlager, C J E, Glenford, Ohio. O Jt.
Lautenschlager, J F A, 209 S Grant st, Massillon, Ohio. O Jt.
Lauterbach, C, Ridgeway, N C. Mo.
Laux, Ph, R R No 1, Wood Lake, Minn. Mo.
Lavender, G E, Zebulon, Ga. Ga.
Lavik, J R, Camrose, Alta, Can. Nor U.
Lavik, R, Milnor, N Dak. Nor U.
*Lawrence, D Wm, Box 224, Hudson, N Y. N Yk.
*Lawrence, H S, Peabody, Kans. Kan.
Lawson, A J, East Greenwich, R I. Sw A.
*Lawson, Jacob S (*ret.*), 1121 Ross av, Wilkinsburg, Pa. Pb S.
Lazarus, Jacob W, Vinemont, Pa. Pa.
Lazarus, Luther D, 134 3d av, Bethlehem, Pa. Pa.
Lea, Anthon P, Chippewa Falls, Wis. Nor U.
*Leader, H Allen, Middlebury, Ind. N Ind.
Leaf, John P, Tennessee Ridge, Tenn. Sw A.
*Leamer, Angus B, D D, 1110 21st st, Des Moines, Iowa. Ia.
*Leamer, F E, 911 Woodruff av, Toledo, Ohio. Wit.
*Leamer, Jesse S, 721 S 3d st, Clinton, Iowa. Ia.
Leas, J A, 287 W Park st, Portland, Or. Pac.
*Leatherman, C G, Vandergrift Heights, Pa. Pb S.
Leatherman, R L, Mount Pleasant, Pa. Pb C.
Lebahn, D, 225 Prescott st, St Paul, Minn. O Jt.
*Lecrone, D W, Davidsville, Pa. Al.
Leddin, Fr (*P Emer*), 225 S Main st, Herkimer, N Y. N Y.
*Leddin, Paul D, 225 S Main st, Herkimer, N Y. N Yk.
Lederer, A, R R No 1, Milwaukee, Wis. Wis.
*Lederer, Bruno, 7346 Madison ct, Chicago, Ill. Wart.
Lederer, C Aug, Saline, Washtenaw co, Mich. Wis.
Lederer, C F, 1905 Broadway, Bay City, Mich. Wis.

Lee, Anton, 1409 Williamson st, Madison, Wis. Hau.
Lee, A G, Palermo, N Dak. Nor Fr.
Lee, Atle J, Scarville, Winnebago co, Iowa. N in A.
*Lee, George A, M D, Mansfield, Ohio. Wit.
Lee, Gustav T, Glenwood, Minn. N in A.
Lee, H O, Eddy, S Dak Nor Fr.
Lee, J H T, Hudson, Wis. Nor U.
Lee, J J, 106 W Prospect av, Stoughton, Wis. Hau.
Lee, Prof Olav, Northfield, Minn. Nor U.
Lee, O H, Elkhorn, Wis. Nor U.
Lee, Ole T, Northwood, Worth co, Iowa. N in A.
Leeb, F C, 5045 S Marshfield av, Chicago, Ill. Mo.
*Leech, Harvey M, 684 26th st, Oakland, Cal. Cal.
Leeland, J P, Maddock, N Dak. Nor Fr.
Leemhuis, L, Theresa, Dodge co, Wis. G Ia.
Legum, J, 1105 Wylie av, Pittsburg, Pa. Pb C.
Lehenbauer, C F, Linn, Kans. Mo.
Lehart, N, Detroit, Minn. Sw A.
Lehmann, E, 2106 S O st, Tacoma, Wash. O Jt.
Lehmann, E M, Toeterville, Iowa. G Ia.
Lehmann, F J, Bethanun, South Australia. O Jt.
Lehmann, G, Langenburg, Sask, Can. Manit.
Lehmann, Joh, R R No 2, Cook, Johnson co, Neb. G Ia.
Lehmann, J J, Gardenville, N Y. N Y.
Lehmann, Paul, Hoffman, Ill. Mo.
Lehmann, Wm H, Union City, Ind. O Jt.
Lehmberg, Chr, R R No 2, Wanatah, Ind. Mo.
Lehne, E, 415 6th av E, Duluth, Minn. O Jt.
Lehner, F H, Elwood, Neb. G Ia.
Lehninger, M, Plymouth, Neb. G Neb.
Lehr, Ernst, Macon, Mo. Mo.
Lehr, J W, R R No 4, Jefferson City, Mo. Mo.
Leibensperger, A W, 1028 Cumberland st, Lebanon, Pa. Pa.
Leibensperger, James O, South Bethlehem, Pa. Pa.
*Leidich, Otis O, Manheim, Pa. E Pa.
Leimbrock, F, 1025 Dewey st, San Diego, Cal. Mo.
Leimer, J, R R No 2, Dwight, Ill. Mo.
Leimer, M, Keeline, Wyo. Mo.
Leinberger, K A, R R No 1, Plevna, Kans. Mo.
Leinweber, J, Lang, Sask, Can. O Jt.
Leirfallom, S O, Rudell, Minn. Nor U.
*Leisher, Geo W, 589 E 105th st, Cleveland, Ohio. E O.
*Leisher, Wm Loy, Wabasso, Fla. Al.
Leitz, W O, Fort Morgan, Colo. Mo.
*Leitzell, C W, D D, 9 Lodge st, Albany, N Y. N Yk.
Lembke, A, Dickinson, N Dak O Jt.
Lembke, C (*P Emer*), Valley City, Ohio. O Jt.
Lembke, W C, Bulverde, Texas. O Jt.
Lemke, H (*P Emer*), 364 3d st, Manistee, Mich. Mo.
Lemke, L J, Finlayson, Minn. Mo.
Lemke, P, 180 Harrison st, Passaic, N J. N Y.
Lemster, Henry C, Deerfield, Mich. G Ia.
Lemster, K, Romeo, Macomb co, Mich. G Ia.
*Lenhart, E, 39 E King st, York, Pa. W Pa.
Lenker, G I, Southern Pines, N C. Pb C.
Lenker, John N, D D, PO Box 253, Minneapolis, Minn. Dan U.
*Lenser, H, Home, Kans. G Neb.
Lenski, R C H, Bertey Sta, Columbus, Ohio. O Jt.
Lentz, Andrew P, Ellwood City, Pa. Pb C.
*Lentz, J Nelson, Grand Forks, N Dak. Ia.
Lentz, L C, Gothenberg, Neb. G Ia.
*Lentz, Rud, Doniphan, Neb. G Neb.
Lenz, G, Rosthern, Sask, Can. O Jt.
Lenz, Jul, R R No 2, Belview, Minn. Minn.
Leo, H J, Churchbridge, Sask, Can. Ice.
*Leonard, Charles, Selinsgrove, Pa. Sus

Leonhardi, A, Beausejour, Man, Can. Manit.
Leopold, Elmer O, 1309 Hamilton st, Allentown, Pa. Pa.
Lerager, J J, Elba, Neb. D in A.
*Lerch, John E, Rome, Ohio. E O.
Lerohl, J K, Dalton, Minn. Hau.
*Lesher, Samuel M, Burlington, Iowa. Ia.
Leskow, C, Woodland, Wis. Wis.
Leslie, E W, Prosperity, S C. S C.
Lessmann, H W, Vassar, Osage co, Kans. Mo.
Lettermann, H A, Germantown, Texas. G Ia.
Leupp, A (*P Emer*), Stanton, N Dak. G Ia.
Le Vander, M, 997 Mathilda av, St Paul, Minn. Sw A.
LeVeau, A M, 75 Auzerais av, San José, Cal. Sw A.
Levin, John A, Marine, Minn. Sw A.
Levine, J A, Marine, Minn. Sw A.
Levorson, J, R R No 4, Irene, S Dak. N in A.
Lewerenz, E, R R No 1, Wooldridge, Mo. Mo.
*Lewis, C H B, Ponca, Neb. Neb.
Lewis, J, R R No 1, Westbrook, Minn. Nor U.
Leyhe, F W, Wolsey, Beadle co, S Dak. Mo.
Leyhe, P J, Hiawatha, Kans. Mo.
Leyrer, C, R R No 3, Hopkins, Mich. Mich.
Lichner, S, M D, 1402 W Superior st, Chicago, Ill. Pa.
Lideen, O E, Belvidere, Ill. Sw A.
Lieberum, K L, 1487 20th st, Milwaukee, Wis. Wis.
Liebe, M H, 507 4th av, San Francisco, Cal. Mo.
Lieberg, R, Houtzdale, Pa. O Jt.
*Liebich, Herm, St Peters, Mo. N Yk.
Liedtke, Paul, New Baltimore, Mich. G Ia.
Lien, Abel E, Portland, N Dak. N in A.
Lien, M, Britton, S Dak. Nor U.
Lienhardt, G, Minden, Neb. Mo.
Liepke, G H, R R No 3, Schulenburg, Texas. Mo.
Lilge, A, Brüderheim, Alta, Can. Manit.
Lilie, C, Persia, Harrison co, Iowa. Mo.
Lilja, A B, Dover, N J. Sw A.
Lilje, Otto, Latchie, Wood co, Ohio. O Jt.
Liljedahl, J E, Valley City, N Dak. Sw A.
Lillehei, T A, 1815 13th av S, Minneapolis, Minn. Nor U.
Lillesoe, J P, 3346 W Evergreen av, Chicago, Ill. D in A.
*Lilly, Nathaniel W, Kansas City, Mo. Kan.
Lincke, Ottoma, Luth Sem'y, Waterloo, Ont, Can. Can.
Lincoln, Julius, D D, 116 Chandler st, Jamestown, N Y. Sw A.
Lind, Herman, 811 S 8th st, Tacoma, Wash. Sw A.
Lind, Nils H, Erskine, Minn. Nor U.
Lindahl, C A, Gibbon, Minn. Sw A.
Lindbeck, J W (miss'y), Honan, China. Sw A.
Lindberg, Prof CE, DD, LLD, 3826 7th av, Rock Island, Ill. Sw A.
Lindberg, J E, Chappell, Neb. Sw A.
Lindberg, P M, Im Hosp, Omaha, Neb. Sw A.
Lindeen, Eug T, Harcourt, Iowa. Sw A.
Lindeland, Joh O, R R No 1, Minnesota Lake, Minn. Nor U.
Lindemann, H, Golden, Ill. O Jt.
Lindemann, Paul, 901 Summit av, Jersey City, N J. Mo.
Lindemeyer, John H, Council Bluffs, Iowa. Mo.
Lindenberg, O, Miles, Texas. Tex.
Lindenmuth, A W, 926 High st, Pottstown, Pa. Pa.
Linden, A G, Boyd, Lac qui Parle co, Minn. Sw A.
Linden, J, Daykin, Neb. G Ia.
Lindenstruth, Lewis, D D, 30 E South st, Wilkesbarre, Pa. Pa.
Linder, Anton, R R No 3, Eagle Bend, Minn. Sw A.
Linder, F A, Geneva, Ill. Sw A.
Linder, F O, Menominee, Mich. Sw A.
Lindevall, C A, North Grosvenor Dale, Conn. Sw A.
Lindgren, E A, 4436 34th av, Minneapolis, Minn. Sw A.
Lindgren, O, Camrose, Alta, Can. Sw A.
Lindholm, Swen A, Lafayette, Minn. Sw A.
Lindhorst, J H, Reynolds, White co, Ind. Mo.
Lindke, H, 604 Rosedale st, Pittsburg, Pa. Mo.
Lindland, Jacob H, Oakes, N Dak. Nor U.
Lindler, A Wylie, Leesville, S C. S C.
Lindloff, W, R R No 2, Millville, Minn. Minn.
Lindoerfer, Ludwig, Swift, Ala. O Jt.
Lindquist, A W, 3316 Jefferson st, Kansas City, Mo. Sw A.
Lindquist, C E, New Richmond, Wis. Sw A.
Lindquist, J O, Kenora, Ont, Can. Sw A.
Lindsten, G E, Cologne, Minn. Sw A.
Lindstroem, Fr W, 206 Garden st, Pawtucket, R I. Sw A.
Lindtwed, Charles B, Jersey Shore, Pa. Pa.
Lindvall, C A, 2224 S Irving st, Chicago, Ill. Sw A.
Lingle, G H L, Gold Hill, N C. N C.
*Lingle, J W, Glasgow, Pa. Al.
*Link, J H, 649 King st, Denver, Colo. R Mtn.
Link, Prof J T, Seward, Neb. Mo.
Link, J W, Strasburg, Va. Va.
*Linker, Rudolph G, R R No 1, Neponset, Ill. Wart.
Linn, Jos Adolphus, Pomaria, S C. S C.
Linn, L A, Westfield, Mass. Mo.
Linner, J E, Litchfield, Minn. Sw A.
Linnevold, J, Edgerton, Wis. N in A.
Linse, J, Tyndall, S Dak. Mo.
Linse, Karl F, R R No 1, Benson, Ill. Mo.
Linsemann, Karl, Midland, Mich. Mo.
Linsz, August, 1412 W Tioga st, Philadelphia, Pa. Pa.
*Lipe, Jacob L, Irving, Ill. C Ill.
*Lipe, Luther L, 210 S Cedar st, Grand Island, Neb. Neb.
Lippard, C K, D D (miss'y), Saga, Japan. Tn.
Lipsanen, G, Rockport, Mass. Finn.
Lisse, Heinrich F, 1106 Capitol st, Harrisburg, Pa. Pa.
List, G F L, 279 28th st, Detroit, Mich. Mo.
List, J (*P Emer*), 6510 Peoria st, Chicago, Ill. Mo.
List, J A (*P Emer*), Waverly, Iowa. G Ia.
List, Otto A L, Wittenberg, Shawano co, Wis. Mo.
List, W, R R No 1, Mount Pleasant, Mich. Mo.
Little, CH, Bethany Or. Home, Bridgewater, Nova Scotia. N S.
Little, W Herbert, Hickory, N C. Tn.
Littwien, E, Bornholm, Perth co, Ont, Can. Can.
Lium, Ingebrigt, Silverton, Oreg. Nor U.
*Livers, George W, Benedict, Neb. Neb.
*Livers, R W, Gypsum, Colo. R Mtn.
*Livingston, G A, 445 N Beaver st, York, Pa. W Pa.
*Livingston, Peter, 706 E Market st, York, Pa W Pa.
Livingston, R E, R R No 3, Gaston, S C. S C.
Lobeck, H, Concordia, Mo. Mo.
Lobeck, L W Th, R R No 4, Jesup, Iowa. G Ia.
Lobenstein, W P, 541 Lawndale av, Detroit, Mich. Mo.
Lobitz, Aug, Union, McHenry co, Ill. Mo.
Loch, J, Ph D, 59 Schermerhorn st, Brooklyn, N Y. N Y.
Lochner, E T, Storm Lake, Iowa. Mo.
Lochner, M, Addison, Ill. Mo.
Lochner, W, Waupun, Wis. Mo.
Lock, Otto, Starbuck, Man, Can. Nor U.
Lockrem, A K, Pinewood, Minn. N in A.
Lockrem, N J, 1708 John av, Superior, Wis. Nor U.
Loeb, Fr, Capeville, Alta, Can. O Jt.
Loeber, A H A, 347 Hilliger av, Detroit, Mich. Mo.
Loeber, G H A, 550 11th av, Milwaukee, Wis. Mo.
Loeber, Paul, Lockport, N Y. Mo.
Loefgren, D A, 1636 W 67th st, Chicago, Ill. Sw A.
Loehr, C J, 2344 California av, Pittsburg, Pa. O Jt.
Loehr, L, Rockford, Ohio. O Jt.
Loehre, Prof N J, 518 Walnut st, Grand Forks, N Dak. Hau.

Loekensgaard, Ole, Hanley Falls, Minn. Nor U.
Loekensgaard, Prof K, Madison, Minn. Nor U.
Loekesmoe, M B, Platte, S Dak. Hau.
Loendahl, M M, Haines, Alaska. Nor U.
Loenne, Jens J, Minot, N Dak. Nor U.
Loenner, M J, Waterville, Kans. Sw A.
Loeske, F, 1036 Center av, N E, Calgary, Alta, Can. O Jt.
Loewenstein, F W, 3921 Iberville st, New Orleans, La. O Jt.
Lofthus, Jacob A, Newfolden, Minn. Nor U.
*Logan, W A (T Sem), Gettysburg, Pa. E Pa.
Logeland, A J, Tioga, N Dak. Nor Fr.
Lohe, H, Hope, N Dak. Mo.
Lohmann, A M, R R No 1, Cape Girardeau, Mo. Mo.
Lohmeyer, W C, Bazine, Kans. Mo.
Lohr, George A, Kramer, Neb. Mo.
Lohr, Luther L, Lincolnton, N C. Tn.
Lohr, Paul, Florence, Neb. Mo.
Lohrmann, C, Meta, Mo. Mo.
Lohrmann, J C, R R No 2, Okawville, Ill. Mo.
Lohrmann, K F, R R No 1, Boonville, Mo. Mo.
Lohrmann, Theo, Decatur, Ill. Mo.
Lompe, O, Malmo, Neb. G Ia.
Long, G E, Hickory, N C. Mo.
Long, George J, 115 St Nicholas av, Dayton, Ohio. O Jt.
*Long, H F, 340 S 13th st, Harrisburg, Pa. E Pa.
Long, H P, 2542 Maplewood av, Toledo, Ohio. O Jt.
Long, I E, Mooresville, N C. N C.
Long, J J, Little Mountain, S C. S C.
Long, R H, Warren, Ohio. O Jt.
*Long, Simon P, D D, Mansfield, Ohio. Wit.
Longacre, Jacob H, Slatington, Pa. Pa.
Longaker, F C, Ph D, Zelienople, Pa. Pb C.
*Longanecker, Abram R, Dubois, Pa. Al.
Lonnquist, C A, Axtell, Neb. Sw A.
Loos, George C, 885 New York av, Brooklyn, N Y. N & N.
Loose, F W, Mitchell, S Dak. Mo.
Lorenz, Herm, R R No 1, Mattoon, Wis. Mo.
Lorenz, K, 3367 Beechwood Boul, Pittsburg, Pa Mo.
Lorenz, M, Lindenhurst, L I, N Y. N Y.
Lorenz, Paul, Prairie de Chien, Wis. Wis.
Lorenz, Paul, Eitzen, Minn. Minn.
Loretz, W, Richmond, Cal. Mo.
Lorimer, A T, Geneseo, Ill. Sw A.
Lorimer, Carl, Centerville, Iowa. Sw A.
Lorimer, J E, 216 Mills st, Eau Claire, Wis. Sw A.
Lose, George Wm, 51 E Norwich st, Columbus, Ohio. O Jt.
Lossner, A, Waterford, Racine co, Wis. Mo
Lossner, Otto, Snyder, Ont, Can. Mo.
Loth, Adolph M, Aurora, Ill. Mo.
Lothman, H William, Akron, Ohio. Mo.
Lothringer, F, Grand Mound, Clinton co, Iowa. Mo.
*Lottich, G P, 3313 Wilson av, Chicago, Ill. N Ill.
Lotz, C (*P Emer*), Emerald, Iowa. G Ia.
Loufman, J L, Paris, Ohio. O Jt.
*Lowe, C R, Waterloo, Iowa. Ia.
*Lowe, James A, Wilber, Neb. Neb.
*Lowe, J E, jr, Glade, Pa. Al.
Loy, Prof Matthias, D D, Columbus, Ohio. O Jt.
Lucas, C, Preston, Ont, Can. Can.
Lucas, Fr, Kronaa, Can. Manit.
Lucas, R, Hawley, Pa. N Y.
*Ludden, Luther P, D D, 1336 D st, Lincoln, Neb. Neb.
*Ludwig, Alvin T, Jamestown, Mo. Neb.
Ludwig, Paul, 2814 Cleveland av, Camden, N J. Pa.
Ludwig, R, Gilead, Neb. Mo.
Ludwig, W, 142 Mt Vernon av, Rochester, N Y. N Y.

Ludwig, Wm, R R No 1, St Libory, Neb. Mo.
Luebbert, E L, Gresham, Neb. D No.
Luebke, H, Mansfield, Brown co, S Dak. Mo
Luebke, O, Petersburg, Monroe co, Mich. Mo
Luebker, G F, Pine City, Minn. Mo
Lueck, W F A, 1321 Cumming av, Superior, Wis. Mo
Luecke, C, Avoca, Neb. G Ia.
Luecke, E W, R R No 1, Cornelius, Oreg. Mo.
Luecke, G, 117 E 6th st, Beardstown, Ill. Mo.
Luecke, M, Ft Wayne, Ind. Mo.
Luecke, Martin L, Kinde, Huron co, Mich. Mo.
Luecke, P, 4943 W Montrose av, Chicago, Ill. Mo.
Luecke, P W, Roselle, Ill. Mo.
Luedemann, W F, R R No 1, Versailles, Ind. O Jt.
Luedtke, G, 1007 McKinley st, Phœnix, Ariz. Wis.
Luehr, H Ch H, 2313 Hanna st, Fort Wayne, Ind. Mo.
Luehrs, J C Randolph, 153 North st, Jersey City, N J. N Y.
Lueht, A J, Fowlerville, Mich. O Jt.
Lueker, C H, R R No 3, Annandale, Minn. Mo.
Lueker, C H, jr, Courtenay, Stutsman co, N Dak. Mo.
*Luepke, J, 239 W 135th st, New York, N Y. N Yk.
Luessenhop, O, Wahsatch av & Boulder st, ColSprings, Col. Mo.
Luessenhop, W, 250 38th st, Pittsburg, Pa. Mo.
Luetjen, H, Ypsilanti, Washtenaw co, Mich. O Jt.
Lugenheim, Oswin, Shiner, Texas. Mo.
Lukas, C, Preston, Ont, Can. Can.
Luley, F, 916 Mineral st, Milwaukee, Wis. Mo.
Lund, A W, 1209 Harrison st, Davenport, Iowa. Dan U.
Lund, C A, 210 S Mary st, Escanaba, Mich. Sw A.
Lund, Carl O, R R No 1, Hepburn, Iowa. Sw A.
Lund, Emil, Fort Dodge, Iowa. Sw A.
Lund, E G, D D, 817 14th av, Seattle, Wash. Pac.
Lund, Helmer, Dallas, Wis. Nor U.
Lund, J Th, 61 E st, Salt Lake City, Utah. Dan U.
Lund, Lars, Elroy, Wis. Nor U.
Lund, L P, Luverne, Minn. N in A.
Lund, O H, R R No 1, Aberdeen, S Dak. Nor U.
Lund, Theo J, Minot, N Dak. Hau.
Lundahl, G, Hobart, Ind. Sw A.
Lundahl, Nils J, Alta, Iowa. Sw A.
Lunde, A, 1414 2d av, N, Great Falls, Mont. N in A.
Lunde, A M, Christine, N Dak. Nor U.
Lunde, G A, 418 Cherry st, Wausau, Wis. N in A.
Lunde, J H, Hills, Minn. N in A.
Lunde, N, Wittenberg, Wis. Nor U.
Lunde, P J, Campbell, Neb. Nor U.
Lundeberg, K O, Deer Park, Wis. Nor U.
Lundell, Carl G, Algona, Iowa. Sw A.
Lundgren, C E, 320 Liberty st, Waukegan, Ill. Sw A.
Lundgren, J W, Dassel, Minn. Sw A.
Lundgren, Laur P, Hallock, Kittson co, Minn. Sw A.
Lundgren, Nels, Arlington Hill, St Paul, Minn. Sw A.
Lundgren, O, 1913 2½ st, Minneapolis, Minn. Sw A.
Lundholm, A T, St James, Minn. Sw A.
Lundly, O J, Herrick, S Dak. Hau.
Lundquist, Aug, R R No 3, Isanti, Minn. Sw A
Lundquist, A F, Winthrop, Minn. Sw A.
Lundquist, C O, 1814 15th av S, Minneapolis, Minn. Sw A.
Lundquist, J, South Stillwater, Minn. Sw A.
Lundquist, Lars J, Graceville, Minn. Sw A.
Lundy, E T, Eureka, Kans. Hau.
Lussky, A W, R R No 7, Sterling, Ill. Mo.
Lussky, E A, Conc Coll, St Paul, Minn. Mo.
Lussky, F'k, Ottawa, La Salle co, Ill. Mo.
Lussky, W, Holland, Mich. Mo.
Lutnes, O J, Nielsville, Minn. Nor U.

Luttinen, M, Monessen, Pa. Finn.
Luttmann, B, R R No 3, Boyd, Minn. Mo.
Lutz, Aug F, Atlantic, Iowa. Mo.
Lutz, A Hugo, Cullom, Ill. G Ia.
Lutz, A J (miss'y), Nagercoil, India. Mo.
Lutz, Fr, Earlville, Iowa. G Ia.
Lutz, H F, Pittsburg, Kans. G Ia.
Lutz, J R, Carrollton, Ohio. O Jt.
*Lutz, S M, Presidio, San Francisco, Cal. N Ill.
Lutz, William A, Statesville, N C. Tn.
Luz, H J, 15 Anna Pl, Dubuque, Ia. (n. s.)
*Luz, N S, Batesville, Ind. Wart.
Lybrand, Elijah L, New Brookland, S C. Tn.
*Lyerly, Calvin C, Sedgwickville, Mo. S Ill.
Lynch, Robert B, Kutztown, Pa. Pa.
Lynn, O R, 904 Ashe st, Greensboro, N C. Mo.
Lysnes, O, Vermillion, S Dak. Nor U.

Maack, H, sr, (*P Emer*) 714 Baden av, St Louis, Mo. Mo.
Maack, H, jr, Clintonville, Wis. Mo.
Maakestad, John J, Suttons Bay, Mich. N in A.
Maas, H A, Hubbard, Iowa. Mo.
Maas, Herm, Readlyn, Iowa. Mo.
Maass, C C J, Zurich, Ont, Can. Can.
Machmueller, K H, Manitowoc, Wis. Wis.
MacIntosh, A B, 403 DeKalb st, Norristown, Pa. Pa.
Mack, Christian, Adams, Oreg. G Ia.
Mack, Ernst, 600 Scotten av, Detroit, Mich. O Jt.
Mack, G, Ashton, Ill. G Ia.
Mackensen, H, Detroit, Mich. Buf.
Mackensen, Hy, 112 4th st, N, Fargo, N Dak. Mo.
Mackensen, P J, Capital Univ, Columbus, Ohio. O Jt.
Mackensen, Th, 101 Frederick av, Allegheny, Pa. Mo.
MacLaughlin, C P, Concord, N C. N C.
Madsen, J, Brush, Colo. Dan U.
Madsen, John, Mauston, Wis. Nor U.
Madsen, Jorgen E, Absarokee, Mont. Nor U.
Madsen, Soeren H, Danevang, Wharton co, Texas. Tex.
Maede, G W, Glenview, Cook co, Ill. Mo.
Maehr, E, R R No 6, Enid, Garfield co, Okla. Mo.
Maentta, J, Box 700, Saulte Sainte Marie, Mich. Finn.
Maeurer, Chr (*P Emer*), R R No 2, Janesville, Minn. Mo.
Magelssen, Hans, Walnut Grove, Minn. N in A.
Magelssen, H G, 507 S 6th st, La Crosse, Wis. N in A.
Magelssen, Kristian, R R No 2, Rushford, Minn. N in A.
Magelssen, N S, Rushford, Minn. N in A.
*Maggart, C W, D D, Cedar Rapids, Iowa. Ia.
Magnusson, E W, Rankin, Ill. Sw A.
Magnusson, J G V, Dickson, Alta, Can. Dan U.
Mahler, Wm, (miss'y) Porto Alegre, Brazil, S A. Mo.
Mahnke, F W, West Chicago, Ill. Mo.
Mahnke, W, Newburg, Wis. Wis.
Mahood, J A, Ceres, Va. S W Va.
Maier, J W, Richmond, Ind. O Jt.
*Main, John H, 1225 N 60th st, Philadelphia, Pa. E Pa.
Maisch, J M, 656½ 22d av, Milwaukee, Wis. Wis.
Malinsky, F, 153 Nelson st, Stratford, Ont, Can. Mo.
Malkewick, O J, Clifford, N Dak. Hau.
Malkow, C F, R R No 1. Claremont, Minn. Mo.
Mall, O, Renwick, Iowa. G Ia.
Mallon, W (*P Emer*), Elma, Howard co, Iowa. Mo.
Malm, P A, Lindsborg, Kans. Sw A.
Malmberg, Luther, St Peter, Minn. Sw A.
Malmin, R, Thompson, Iowa. N in A.
Malmquist, A J, R R No 3, Amery, Wis. Sw A.
Malte, W F H, R R No 1, West Valley, N Y. Mo.
Malueg, E, Glenwood, Wis. Mo.
Mangelsdorf, M, Granite City, Ill. Mo.
*Manges, Edmund L, Champaign, Ill. C Ill.
*Manges, Edward, Oakland, Md. W Va.
*Manges, L C, 1431 Walnut st, Harrisburg, Pa. E Pa.
*Manhart, Prof Frank P, D D, Selinsgrove, Pa. Sus.
*Manifold, John H C, Turbotville, Pa. Sus.
Manka, J, South Sharon, Pa. Slov.
*Manken, Henry, 808 W 36th st, Baltimore, Md. Md.
*Mann, W C, Killbuck av, Emsworth, Pa. Pb S.
Mannerkorp, K, 28 Market st, Ashtabula, Ohio. Finn.
Mannes, A M, Mount Vernon, S Dak. Hau.
Manske, E F, R R No 3, Farmington, Mich. Mo.
Manteuffel, M, Bellflower, Ill. Mo.
Manz, J S G, 522 N 5th st, Mankato, Minn. Minn.
Manz, K G, 603 E 16th st, Austin, Tex. Mo.
Mappes, Otto W, R R No 1, Clarence Center, N Y. Mo.
Marckmann, S, 170 Russ st, Hartford, Conn. D in A.
Mardorf, Carl, 682 S Robert st, St Paul, Minn. G Ia.
Mardorf, Ch, Monticello, Jones co, Iowa. G Ia.
Marken, O J, Louisburg, Minn. Nor U.
Marker, E F, Somerset, Ohio. O Jt.
Markert, Max, San Marcos, Cal. Pac.
Markley, Abr B, Ph D, 616 South st, Zanesville, Ohio. O Dis.
Marks, Charles A, R R No 4, Waynesboro, Va. Va.
Markussen, Joh, Wisner, Neb. Dan U.
*Markward, J B, D D, 1622 N 2d st, Harrisburg, Pa. E Pa.
Markworth, D C F, R R No 2, Gillett, Wis. Mo.
Markworth, Fr M, R R No 2, New Palestine, Ind. Mo.
Markworth, Gottfried, R R No 2, New Palestine, Ind. Mo.
Markworth, H, State Center, Iowa. Mo.
*Marohn, A A, Trinidad, Colo. R Mtn.
Marr, B, R R No 1, Leonard, N Dak. G Ia.
Marteinsson, R, 446 Toronto st, Winnipeg, Can. Ice.
Martens, C, Madison, Wis. Mo.
Martens, E, 602 Robinson st, Danville, Ill. Mo.
Martens, F E, 118 Bell st, Reno, Nev. Mo.
Martens, Herbert, Freeport, Pa. Pb C.
Martens, Th D, Cumberland, Wis. Mo.
Martens, Wm C A, R R No 1, Shobonier, Ill. Mo.
Marth, Theo, Appleton, Outag co, Wis. O Jt.
Marth, Wm, Hinton, Iowa. Mo.
Martin, Adam, D D, 1411 Chapel st, New Haven, Conn. Pa.
*Martin, A C, Lynchburg, Ohio. Mia.
Martin, A P, Sharon Springs, Kans. Sw A.
*Martin, D S, Hellam, Pa. W Pa.
Martin, F C, 62 Niagara st, Rochester, N Y. N & N.
*Martin, H F, Atchison, Kans. Kan.
Martin, K A, 114 Cross st, Gardner, Mass. Sw A.
Martin, L H, West Manchester, N H. Mo.
Martin, Ph, Stanton, Stanton co, Neb. D Neb.
Marting, H C, Herkimer, Kans. Mo.
*Martinis, Alfred, Carthage, Ill. C Ill.
Martinson, A (miss'y), Kioshan, Honan, China. Nor U.
Martinson, M, 2428 4th av, Minneapolis, Minn. Sw A.
Martinson, P, 252 91st st, Chicago, Ill. Sw A.
*Martis, C, Sutton, Neb. G Neb.
Marvick, Louis S, Houston, Minn. Nor U.
*Marvin, J L, North Robinson, Ohio. Wit.
*Marxen, H A, Godesberg, Germany. R Mtn.
*Marxen, J N, Beloit, Kans Kan.
Marzinski, F, 7240 Manchester av, Maplewood, St Louis, Mo. Mo.
Maschhoff, Th, R R No 3, Amsterdam, Mo. Mo.
Maschhoff, W, Bourbon, Mo Mo.
Masius, C, Brockport, N Y. N Y.
Mason, H M, R R No 3, Madison, Wis. Nor U.

Mason, J M, Watrous, Sask, Can. Nor U.
Mason, T A, Moorhead, Minn. Nor U.
Masser, W J, Numidia, Pa. Pa.
*Massey, L R, R R No 6, Winchester, Tenn. Ol B.
Massmann, O, Lombard, Du Page co, Ill. Mo.
Masted, L L, Amhurst Junction, Wis. Nor U.
Masuhr, J, Ellerslie, Alta, Can. Manit.
Mathias, H J, Lakeland, Fla. Ga.
Mathiesen, Jens, Iola, Wis. Nor U.
Mathwig, H E, Chico, Cal. Mo.
*Matter, Franklin J, Everett, Pa. Al.
Mattern, John W, Allentown, Pa. Pa.
Mattes, John C, 207 E Front st, Trenton, N J. Pa.
Mattfeld, Th (*P Emer*), Pomeroy, Iowa. Mo.
Matthaidess, G A, 1119 Jennings st, Sioux City, Iowa. Mo.
Matthes, W J, 818 21st st, Milwaukee, Wis. Mo.
Mattheis, N, Fennimore, Wis. G Ia.
Matthews, Gomer B, St Clair, Pa. Pb C.
Matthias, A, Elma, Iowa. G Ia.
Matthias, Ferd, Hannover, Oliver co, N Dak. Mo.
Matthias, Geo, Hancock, Minn. O Jt.
Matthias, J, Hannover, Oliver co, N Dak. Mo.
Matthies, O W, Spencer, Neb. Mo.
*Matthiesen, J, Hooper, Neb. G Neb.
Matthiesen, M, Denmark, Wis. Dan U.
Matthius, John D, 510 E Ohio st, Indianapolis, Ind. Mo.
Mattson, Anders, Alexandria, Minn. Sw A.
Mattson, J Anders, Fort Dodge, Iowa. Sw A.
Mattson, John, Battle Lake, Minn. Nor Fr.
Mattson, J P, R R No 2, Harris, Minn. Sw A.
Mattson, P A, D D, Ph D, Cannon Falls, Minn. Sw A.
Matuschka, F W G, Lake Creek, Mo. Mo.
Matuschka, Otto E D, 912 E Wash av, Pittsburg, Kans. Mo.
Matuschka, P, Plymouth, Neb. Mo.
Matzat, G, Elmore, Faribault co, Minn. Mo.
Matzat, J, Conroy, Iowa. Mo.
Matzner, E W, 125 Plumer st, East Toledo, Ohio. G Ia.
Mau, H, Oregon City, Oreg. O Jt.
Maulwurf, Anton, North Freedom, Wis. G Ia.
Mauney, J D, Hickory, N C. Tn.
*Maurer, Jacob E, Minerva, Ohio. E O.
Maurer, J, Unionville, Ont, Can. C Can.
Mauritzson, J G U, 970 38th st, Rock Island, Ill. Sw A.
Mautz, S W, 3048 E 65th st, Cleveland, Ohio. O Jt.
Mavromates, L K, North St Paul, Minn. Eng N W.
Mayer, E, 517 Pine st, Kalamazoo, Mich. Mich.
Mayer, E A, Frankenmuth, Mich. Mo.
Mayer, F, Logan, Kans. G Ia.
Mayer, J F, R R No 8, Saginaw, Mich. Mo.
Mayer, M E, Burns, Wyo. Mo.
Mayerhoff, E (*P Emer*), Wonewoc, Wis. Wis.
Mayerhoff, P S, Firth, Lancaster co, Neb. D Neb.
Mayser, Frederick P, D D, 40 S Ann st, Lancaster, Pa. Pa.
*McCarney, Guy (T Sem), Gettysburg, Pa. W Pa.
*McCarney, J C, Friedens, Cambria co, Pa. Al.
*McCauley, E R, D D, 1209 11th st, Altoona, Pa. Al.
*McCauley, J W, 2526 Madison av, Baltimore, Md. Md.
*McCauley, V (miss'y), Sattenapalli, India. Md.
McClanahan, Geo W, ——, Texas. Pa.
*McClintic, Hugh, Jonesboro, Ill. S Ill.
*McConnell, C Luther, D D, Church's Ferry, N Dak. C Pa.
McCreery, Luther M, Toronto, Ont, Can. C Can.
*McCulloch, John A, Iowa City, Iowa. Ia.
*McCullough, A W, Homer City, Pa. Pb S.
McCullough, H A, 1431 Blanding st, Columbia, S C. S C.
*McDaniel, C T, 204 10th st, Hoboken, N J. N Yk.
McDaniel, R E, D D, Moundsville, W Va. Pb C.
McDavid, J, 314 S Alexander st, Charlotte, N C. Mo.
*McDowell, S J, 1002 Clifton av, Springfield, Ohio. N Ind.
*McGiffin, R, 635 Herron av, Pittsburg, Pa. Pb S.
*McGill, H L, Anna, Union co, Ill. S Ill.
*McKnight, H W, D D, LL D, Gettysburg, Pa. E Pa.
*McLinn, Milton E, 4 Grace av, Crafton, Pa. Pb S.
McMannis, E, Santa Cruz, Brazil, S A. Mo.
McMurray, H L, Ligonier, Westm'd co, Pa. Pb C.
*McSherry, George W, North Washington, Pa. Pb S.
Mechling, C E, Canal Fulton, Ohio. O Jt.
Mechling, F D, Franklin, Ohio. O Jt.
Mechling, G W, D D, 635 N Columbus st, Lancaster, Ohio. O Dis.
Mees, O C, Hamilton sta, Baltimore, Md. O Jt.
Mees, Otto, Capt Univ, Columbus, Ohio. O Jt.
Mees, Prof Th, Ph D, 27 N 17th st, Columbus, Ohio. O Jt.
Meeske, S, R R No 2, Beemer, Neb. Mo.
Mehl, F A, Sylvan Grove, Kans. Mo.
Mehl, T J, Farmersville, Ind. Mo.
Mehlen, N G, Harvey, N Dak. Nor U.
Mehrkam, A Miles, Ph D, Rochester, Pa. Pb C.
Mehrtens, C J, R R No 1, Waynesburg, Ky. N Y.
Meibohm, H, 1706 N Dorgenois st, New Orleans, La. Mo.
Meichsner, E, R R No 3, Long Prairie, Minn. Mo.
Meier, Edmund, 507 W 9th st, Oklahoma City, Okla. Mo.
Meier, G, Jonesboro, Ill. G Ia.
Meier, H, Alva, Woods co, Okla. Mo.
Meier, M A, North East, Pa. Pb C.
Meier, Theo, 1011 Nebraska av, Toledo, Ohio. G Ia.
Meier, Wm, Belmond, Iowa. O Jt.
Meili, A H, Bergenfeld, N J. Mo.
Meinecke, Fr, Castle Rock, Wash. O Jt.
Meinhold, E, Carrolton, Mich. Mich.
Meinzen, W C, 1224 Laurel st, Indianapolis, Ind. Mo.
Meisel, S E S, Garske, Ramsey co, N Dak. N in A.
*Meisenhelder, Robert L, 1046 S 9th st, Harrisburg, Pa. E Pa.
Meissner, E J, R R No 4, Newton, Ill. Cgo.
Meissner, Hugo, Elmore, Minn. Mo.
*Meister, Emil, 328 S Duke st, Lancaster, Pa. E Pa.
Mekler, R, Ph D, West New Brighton, S I, N Y. N Y.
Meland, Anders, Pelican Rapids, Ottertail co, Minn. Nor U.
Meland, O S, Red Wing, Minn. Hau.
Meland, R J, Lodi, Wis. N in A.
Melcher, E F, R R No 2, Waverly, Iowa. Mo.
Melcher, H, 468 Denmead av, Columbus, Ohio. O Jt.
Melchert, Eug, Ryan, Delaware co, Iowa. G Ia.
Melchert, E Rudolf, R R No 1, Spring Valley, Minn. G Ia.
Melchert, Gustav, R R No 2, Colecamp, Mo. G Ia.
*Melchor, Oliver H, Springtown, Bucks co, Pa. E Pa.
Melhorn, Nathan R, 4720 Warrington av, Phila, Pa. Pa.
*Melick, Martin L, 630 Water st, Webster City, Iowa. Ia.
Melin, A, R R No 3, Cokato, Minn. Sw A.
Melinat, Max, Odessa, Minn. Mo.
Mellander, J, 13 E 7th st, St Charles, Ill. Sw A.
Mellby, Prof C A, Northfield, Minn. Nor U.
Mellby, O A, New Richland, Minn. Nor U.
Melom, A H, Velva, N Dak. Hau.
Melom, J F, Newman Grove, Neb. Hau.
Melzer, F H, Steeleville, Ill. Mo.
Mencke, M, Arlington, Wis. Mo.
Mencke, O, R R No 2, Herington, Kans. Mo.
*Mendenhall, G N, 1002 Berkeley av, Pueblo, Colo. R Mtn.
Mengers, Chr C, Coalridge, Valley co, Mont. Dan U.
Mengers, V J, Coalridge, Valley co, Mont. (n. s.)
Menkens, A, North Prairie, Wis. Mo.
Mennen, G E, Claremont, N C. Mo.

*Mennenoeh, Paul, Eureka, Kans. Kan.
Mennicke, Aug C, R R No 3, Geneseo, Henry co, Ill. Mo.
Mennicke, C G, Chenoa, Ill. Mo.
Mennicke, E D, R R No 1, Taylor Ridge, Ill. Mo.
*Mensel, Prof Ernest H, Ph D, Northampton, Mass. N Yk.
Mensing, F W (*P Emer*), Wakeeney, Kans. G Ia.
Menzel, F H, Gardnerville, Douglas co, Nev. Mo.
Merbitz, F P, 3931 Dearborn st, Chicago, Ill. Mo.
Merkel, Christian, R R No 1, Matteson, Ill. Mo.
Merkel, Christoph, Long Island City, N Y. Mo.
*Merschroth, G M, DD, 708 Oswego st, Syracuse, N Y. NYk.
Merting, A, Sauk Center, Minn. Mo.
Mertz, G H, Missoula, Missoula co, Mont. Mo.
Merz, Albert, R R No 1, Seward, Neb. Mo.
Merz, A G, East St Louis, Ill. Mo.
Merz, B, Neudorf, Sask, Can. Manit.
Meske, Fr, Akron, Iowa. O Jt.
Meske, H G, Farmington, Wash. O Jt.
Messerli, C, R R No 1, Lewisville, Minn. Mo.
Messerli, H C, Concord, N C. Mo.
Messerli, R G, Flaxton, N Dak. Mo.
Messerschmidt, O L, Kennan, Wis. Mo.
Mette, Henry, 296 Kempton st, New Bedford, Mass. N Y.
Metz, C C, R R No 4, Truman, Minn. Mo.
Metzenthin, E C, 1462 Moyamensing av, Philadelphia, Pa. Pa.
Metzger, David, Zumbrota, Minn. Minn.
Metzger, H, Springwells, Mich. Mo.
*Metzger, John L, Penbrook, Pa. E Pa.
*Metzger, Wm S T, Glen Gardner, N J. N Yk.
Meuschke, Fred H, 500 N 6th st, Richmond, Va. Mo.
Meyer, A, Belle Plaine, Iowa. O Jt.
Meyer, A, Tipton, Kans. G Ia.
Meyer, A C, R R No 3, Purdy, Mo. Mo.
Meyer, A C C, Summit, Ill. Mo.
Meyer, A H Th, Conant, Ill. Mo.
Meyer, A P, 405 Plum st, Pacific Sem'y, Olympia, Wash. O Jt.
Meyer, Pres A W, Winfield, Kans. Mo.
Meyer, Christian, R R No 2, Lavalle, Wis. Mo.
Meyer, Conrad, Prairie du Sac, Wis. G Ia.
Meyer, Ch Fred (*P Emer*), Redondo Beach, Cal Mo.
Meyer, C F W, 1410 Greenwood Boul, Evanston, Ill. Mo.
Meyer, D H, Doss, Texas. G Ia.
Meyer, Emil, 215 Delmas av, San Jose, Cal. Pac.
Meyer, Emil, Baker, Kans. Mo.
Meyer, Emanuel, Coal City, Ill. Mo.
Meyer, E A, Reedsburg, Wis. O Jt.
Meyer, Fr, 621 13th st, Milwaukee, Wis. Mo.
Meyer, F A C, Colecamp, Mo. Mo.
Meyer, F H, Zelienople, Pa. O Jt.
*Meyer, Fred'k W, 3401 E Baltimore st, Baltimore, Md. Md.
Meyer, G E, 1832 N 13 st, Sheboygan, Wis. Mo.
Meyer, G J, Schumm, Ohio. Mo.
Meyer, H, Pomeroy, Iowa. O Jt.
Meyer, H, Lincoln, Logan co, Ill. O Jt.
Meyer, H, 35 12th st, Brandon, Man, Can. O Jt.
Meyer, H, R R No 1, Goodhue, Minn. Minn.
Meyer, Hans, Theol Sem, Maywood, Ill. O Jt.
Meyer, Herm, R R No 3, Hinsdale, Ill. Mo.
Meyer, Hermann, R R No 2, Lakefield, Minn. Mo.
Meyer, Henry C, Narrowsburg, N Y. N Y.
Meyer, Herman C A, 5406 4th av, Brooklyn, N Y. N Y.
Meyer, H E, Gresham, Neb. Mo.
Meyer, Hans E, 1144 N 4th st, Philadelphia, Pa. Pa.
Meyer, Hugo E, Ph D, 62 Alexander st, Albany, N Y. N Y.
Meyer, H F, Swift, Ala. O Jt.
Meyer, H F, 6222 Corsen av, Seattle, Wash. O Jt.
Meyer, H F, R R No 4, Sweet Springs, Mo. Mo.
Meyer, Henry F C, 331 N 8th st, East St Louis, Ill. Mo.
Meyer, Herm W, Millstadt, Ill. Mo.
Meyer, H Wm, Steger, Ill. Mo.
Meyer, J, Herried, S Dak. G Ia.
Meyer, Prof J, New Ulm, Minn. Minn.
Meyer, John, R R No 2, Davenport, Thayer co, Neb. Mo.
Meyer, J C, R R No 7, Red Wing, Minn. Mo.
Meyer, J D, R R No 4, Le Mars, Iowa. O Jt.
Meyer, J F, Columbia, S Dak. Mo.
Meyer, J H, R R No 1, Inglefield, Ind. Mo.
Meyer, J H, 2610 N Kedzie Boul, Chicago, Ill. Nor U.
*Meyer, John H, 25 Clendenny av, Jersey City, N J. N Yk.
Meyer, J H C, Mellowdale, Alta, Can. Mo.
Meyer, J J, R R No 1, Wausau, Wis. Wis.
Meyer, J P, R R No 4, Ft Wayne, Ind. O Jt.
Meyer, L F, Canton, Stark co, Ohio. O Jt.
Meyer, L J, Oxnard, Cal. Mo.
Meyer, Michael, 3947½ Labadie av, St Louis, Mo. Mo.
Meyer, P E, Lewistown, Mont. Mo.
Meyer, R, Germania, Potter co, Pa. Im.
Meyer, Rud H C, 116 Vanderbilt av, Detroit, Mich. Mo.
Meyer, Traugott, Pomeroy, Iowa. Mo.
Meyer, Th, R R No 6, Akron, Iowa. G Ia.
Meyer, Th H C, Okarche, Okla. Mo.
Meyer, Wm, Palmer, Kans. Mo.
Meyr, Franz, R R No 2, Brownstown, Jackson co, Ind. Mo.
Meyr, G, R R No 2, Bedford, Ohio. Mo.
Meyries, A, Superior, Neb. G Ia.
Mezger, Prof G, 3647 Ohio av, St Louis, Mo. Mo.
Mgebroff, J, R R No 1, Brenham, Tex. G Ia.
Micatek, J, 106 Mill st, Minneapolis, Minn. Slov.
*Michael, D W, 4312 Champlain av, Chicago, Ill. N Ill.
*Michael, H C, Northumberland, Pa. Sus.
Michael, S, Rome, N Y. Mo.
Michaelis, E, Orient, S Dak. O Jt.
Michaels, M, Henry, S Dak. Minn.
Michaelsen, C, Rowe, Ill. Nor U.
Michaelsen, M B, Willmar, Minn. Nor Fr.
Michel, Arthur E, 746 W 18th st, Los Angeles, Cal. Mo.
Michel, H O H, Santa Ana, Cal. Mo.
*Michelmann, G H, Grand Island, Neb. G Neb.
Michler, A T, Lehman st, Lebanon, Pa. Pa.
Mickelsen, M, Irvine, Alta, Can. Nor U.
Midthun, Mons M, New London, Minn. Nor Fr
Midtlien, J N, Ottawa, Ill. Nor U.
Midtthun, A E, R R No 1, Hannaford, N Dak. Nor U.
Mieger, George, Olive, Orange co, Cal. Mo.
Mielke, L B, R R No 7, Sheboygan Falls, Wis. Wis.
Mierschin, P B, R R No 4, Bowie, Texas. Mo.
Miessler, A, R R No 2, St Charles, Mo. Mo.
Miessler, Brund, 138 Hoehn st, Carlinville, Ill. Mo.
Miessler, Fr, 2154 N 56th Court, Chicago, Ill. Mo.
Miessler, H, Columbus, Platte co, Neb. Mo.
Miessler, Reinhold, Independence, Kans. Mo.
Miessler, Theodor, R R No 5, Webster Groves, Mo. Mo.
Mikaelsen, Jacob M, Montevideo, Minn. Nor Fr.
Mikkelsen, Prof A, 706 N Anderson st, Ellensburg, Wash. NinA.
*Mikkelsen, A Th, Berlin, Neb. G Neb.
Mikulski, C, 172 Mitchell av, Detroit, Mich. Mo.
Milbrath, W F, Austin, Minn. Mo.
Miley, H G, Lafayette, Ohio. O Dis.
Milius, Fr C, Waltham, Minn. Buf.
*Millar, Geo W, Wrightsville, Pa. W Pa.
*Miller, A B, Liberty, Pa. Sus.
*Miller, Aaron C, DD, 1430 Highland av, Louisville, Ky. OlB.

Miller, A H, Addison, Ill. Mo.
*Miller, Courtland, 2152 William st, Ann Arbor, Mich. N Ind.
Miller, C Armand, D D, 1314 Spring Garden st, Phila, Pa. Pa.
Miller, Charles B, Charlotte, N C. N C.
Miller, C C, Honesdale, Pa. Pa.
Miller, C D, 2283 E 95th st, Cleveland, Ohio. Pb C.
Miller, C E, Ocheyedan, Iowa. Mo.
Miller, C F, 3028 S Wash av, Saginaw, Mich. O Jt.
Miller, C L, Greenville, S C. Tn.
Miller, Daniel D, Masontown, Pa. Pb C.
Miller, D L, Mt Jackson, Va. Tn.
*Miller, Edgar G, D D, 525 Chestnut st, Columbia, Pa. E Pa.
Miller, E Lunn, 93 Warren st, Boston, Mass. N & N.
*Miller, Eli, D D, 17 S Western av, Springfield, Ohio. Mia.
*Miller, Elijah, Sedgewickville, Mo. S Ill.
Miller, F, 1722 Harrison st, Frankford, Philadelphia, Pa. Pa.
*Miller, George W, D D, 847 Hollins st, Balto, Md. Md.
Miller, H F, Pittsford, N Y. N Y.
Miller, Henderson N, Ph D, 411 Luckhaupt st, Columbus, O. O Dis.
Miller, Henry Ph, 109 Barbey st, Brooklyn, N Y. N & N.
*Miller, Isaiah J, Lima, Ohio. Wit.
Miller, J A, 18 Victoria av S, Hamilton, Ont, Can. C Can.
Miller, J A L, Rural Hall, N C. N C.
Miller, Jesse L, Youngstown, Ohio. Pb C.
Miller, John Henry, Nazareth, Pa. Pa.
Miller, Joshua H, Ph D, New Castle, Pa. Pb C.
Miller, J P, Marion, Va. S W Va.
*Miller, J T, Santa Fe, Kans. Kan.
Miller, J W, 1126 Barr st, Fort Wayne, Ind. Mo.
Miller, Lester D, Mt Pleasant, N C. Tn.
*Miller, Luther F, 219 N Lakewood av, Baltimore, Md. Md.
Miller, L G M, D D, 1702 Blanding st, Columbia, S C. Va.
Miller, L R, Mountville, Pa. Pa.
Miller, L S C (miss'y), Hakata, Japan. Va.
Miller, Nevin E, Phœnixville, Chester co, Pa. Pa.
Miller, Peter, Rio, W Va. Va.
Miller, Paul F, 1126 Barr st, Fort Wayne, Ind. Mo.
Miller, P H, Ringsted, Iowa. Dan U.
*Miller, P H, D D, 1104 W Franklin st, Baltimore, Md. Md.
*Miller, P L, New Haven, W Va. Mia.
Miller, P S, Cambridge, Ill. Sw A.
*Miller, S J, West Arlington, Baltimore, Md. Md.
*Miller, Victor, Leitersburg, Washington co, Md. Md.
*Miller, Walter, D D, Rhinebeck, N Y. N Yk.
Miller, Wm C, 18 Yarmouth Gardens, Toronto, Can. C Can.
Miller, Wm J, D D, Greensburg, Pa. Pb C.
*Miller, Wm J, jr, 5600 Walnut st, Philadelphia, Pa. E Pa.
Millies, Louis J C, R R No 2, Arlington Heights, Ill. Mo.
Mills, Prof Wm, 1818 13th av, S Minneapolis, Minn. Nor U.
*Minemier, John J, Bedford, Pa. Al.
Minne, N M, Northfield, Minn. Nor U.
Minneman, A E, 208 W Market st, Aberdeen, Wash. O Jt.
Minneman, A H (*ret.*), Sidney, Shelby co, Ohio. O Jt.
Minneman, L E, Steubenville, Ind. O Jt.
Minnich, M Reed, 4935 Larchwood av, Phila, Pa. Pa.
*Minnick, Wm G, 204 Grand av, Cumberland, Md. Md.
*Minter, Elias, 305 S 14th st, Richmond, Ind. Ol B.
Misch, Adolph, Kendall, N Y. N Y.
*Mittelholzer, John R, New Amsterdam, Br Gui, S A. E Pa.
Mittelstaedt, J, West Salem, Wis. Wis.
Mittermaier, J, Holland, Ind. O Jt.
Mittler, C F, Clyde, Ohio. O Jt.
Mittler, L F, R R No 1, Anna, Ohio. O Jt.
Mjaanes, K M J, R R No 5, Aneta, N Dak. Nor U.
Mlotkowski, S, 2007 Dickens av, Chicago, Ill. Mo.
Modin, Bernhard, Vasa, Goodhue co, Minn. Sw A.

Moe, A E, Conway, Wash. Nor U.
Moe, H, Oakes, N Dak. Hau.
Moe, L, 3408 Fullerton av, Chicago, Ill. N in A.
Moebius, J, Edmonton, Alta, Can. Mo.
Moebus, E, Mercedes, Texas. Mo.
Moecker, F, Dorchester, Clark co, Wis. Mo.
Moehl, Ernst, R R No 2, Thomasboro, Ill. G Ia.
Moehring, George J, Easton, Minn. Mo.
*Moehring, R, Sutton, Neb. G Neb.
Moeller, A, 1716 Reid av, Lorain, Ohio. Mo.
Moeller, Aug, Lake Benton, Minn. D in A.
Moeller, F, R R No 1, Pleasant Dale, Neb. Mo.
Moeller, Frederick A, Nelson, Wis. N in A.
Moeller, George, Corder, Lafayette co, Mo. Mo.
Moeller, G E, Opstead, Minn. N in A.
Moeller, N, R R No 2, Hampton, Iowa. D in A.
Moeller, W, Lyndonville, N Y. Mo.
Moellering, H, Arapahoe, Neb. Mo.
Moellering, Theo, 1522 Race st, Cincinnati, Ohio. Mo.
Moellmer, Otto H, Ludell, Kans. Mo.
Moen, C J, Flandreau, S Dak. Nor U.
Moen, P, Canby, Minn. N in A.
Moen, P E, Howard, S Dak. Nor U.
Moen, T, Clitherall, Minn. Nor Fr.
Moen, Tobias J, 1521 Grant st, Bellingham, Wash. Nor Fr.
Moench, Alexander, Pine Island, Minn. O Jt.
Moench, Leo W, Clintonville, Wis. O Jt.
Moenkemoeller, W, Carroll & Griggs sts, St Paul, Minn. Mo.
Moerbe, E, R R No 1, Hamilton, Texas. Mo.
Moerstad, Erik O, Carter, Forest co, Wis. Nor Ei.
*Moessner, Christoph, Northboro, Iowa. G Neb.
*Mohler, Marion R, St Paris, Ohio. Mia.
Mohn, Chr, Poulsbo, Wash. Nor Fr.
Mohn, F (miss'y), Ambur, Madras Pres'y, India. Mo.
Mohr, G, Evansville, Ind. Mo.
Mohrhoff, H W (*PEmer*), Monroe, Mich. O Jt.
Mohrhoff, L, 31 Broad st, Ashland, Ohio. O Jt.
Moldenke, A B, Ph D, 132 E 54th st, New York, N Y. N Y.
Moldenke, C E, Ph D, Watchung, N J. (n. s.)
Moldenhauer, H, Algonquin, McHenry co, Ill. Mo.
Moldenhauer, Samuel, Kewaskum, Wash co, Wis. Buf.
Moldstad, C A, 9 Morley st, Roxbury, Mass. N in A.
Moldstad, J A, 1637 N 42d av, Chicago, Ill. N in A.
Moll, Wilhelm E, 901 W Jefferson st, Ft Wayne, Ind. Mo.
Moll, W L, Conc College, Ft Wayne, Ind. Mo.
Mollenauer, S H, R R No 7, Marion, Ohio. O Jt.
Molnar, C V, Pittsburg (N S), Pa. Pb C.
Molthan, J F C, Genoa, De Kalb co, Ill. Mo.
Molvik, O (miss'y), Tonogobory, Madagascar. Nor Fr.
Mommsen, M F, Belview, Minn. N in A.
Mona, G O, Toronto, S Dak. Hau.
Monell, A Emil, 1143 Willow av, Larium, Minn. Sw A.
Monhardt, E C, Clatonia, Neb. D Neb.
Monhardt, H, R R No 3, Sta D, Milwaukee, Wis. Wis.
Monich, J, R R No 1, Johnson, Minn. Minn.
Monroe, P R, Johnston, S C. S C.
Monson, I G, Williston, N Dak. N in A.
Monten, And P, R R No 2, Wheaton, Minn. Sw A.
Montgomery, Prof O, New Ulm, Minn. Minn.
Moody, James, Fergus Falls, Minn. Sw A.
Mordhurst, Otto Fred, Economy, Pa. Pb C.
Morehead, Prof John A, D D, Salem, Va. Va.
Moren, O, 8 Gardner av, Woburn, Mass. Sw A.
Morentz, P I, Struthers, Ohio. Pb C.
Morenz-Oeser, W R, Macksburg, Oreg. Pac.
Morgan, C, 3736 2d av S, Minneapolis, Minn. Nor Fr.

Morgan, C I, Burlington, N C. N C.
*Morgan, E M, Mifflintown, Pa. C Pa.
Morgan, J L, Raleigh, N C. N C.
Morhart, C C, 2966 W 30th st, Cleveland, Ohio. Mo.
Morland, C O, Madrid, Iowa. Sw A.
Mortensen, E, 510 1st st, Little Falls, Minn. N in A.
Mortensen, Jacob, Maynard, Minn. Nor Fr.
Mortensen, P, 462 9th av, Upper Troy, N Y. N in A.
*Mortensen, V A M, 56 Pine st, New York, N Y. N Yk.
Mortvedt, A O, Newark, Kendall co, Ill. Hau.
Mosel, Hugo, 1368 Holton st, Milwaukee, Wis. Mo.
*Moser, Daniel M, Gettysburg, Pa. E Pa.
*Moser, Irwin O, Port Royal, Pa. C Pa.
*Moser, Jacob S, 1107 Mass av, N W, Washington, D C. Cal.
*Moser, W A, 41 Washington av, Evansville, Ind. Ol B.
Mosher, J P, R R No 2, Wooster, Ohio. O Jt.
Mosig, H R, Walkerton, Ont, Can. Can.
Mosser, Wm F, Easton, Pa. Pb C.
Mostroem, Otto, Mt Horeb, Wis. Nor U.
Mostue, E A, Sunbeam, Minn. Hau.
*Motschman, Lewis Jay, Newport, Ky. Mia.
*Mottern, R Warren, 636 15th st, Riverside, Cal. Cal.
Motzkus, F, Scheding, Neb. D Neb.
Motzkus, Fr C, Cameron, Wis. Wis.
Mountz, S M, New Holland, Pa. Pa.
Moussa, H, Jefferson, Wis. Wis.
*Moyer, F E, Reading, Pa. E Pa.
Moyer, Harrison E, Aquashicola, Carbon co, Pa. Pa.
*Muegge, Julius, Holland, Ia. Wart.
Muehlhaeuser, G M, Hamlin, Monroe co, N Y. Mo.
Muelhaeuser, J, 33 Morris st, Rochester, N Y. Mo.
Mueller, A, R R No 1, Algona, Iowa. Mo.
Mueller, Andr (*P Emer*), R R No 5, Springfield, Minn. Mo.
Mueller, Aug, R R No 18, Dale, Wis. Mo.
Mueller, A J, Frazee, Minn. Mo.
Mueller, A W, R R No 1, Forest Green, Mo. Mo.
Mueller, C, 605 N Broadway, Knoxville, Tenn. Mo.
Mueller, Carl, R R No 3, Brant, Mich. O Jt.
Mueller, E, Bridgeport, Ohio. O Jt.
Mueller, E E, 237 Southampton st, Buffalo, N Y. Mo.
Mueller, Ernst Fr, Longtown, Mo. Mo.
Mueller, E F C, (miss'y) Ijuhy, Brazil, S A. Mo.
*Mueller, E H, (miss'y) Narasarowpet, Kistna Dist, India. E Pa.
Mueller, Ernst H C, R R No 2, Janesville, Minn. Mo.
*Mueller, Franz, Bothel, King co, Wash. G Neb.
Mueller, Fr, 1515 10th st, Port Huron, Mich. Mo.
Mueller, F W, R R No 8, Napoleon, Ohio. Mo.
Mueller, F Wm, California, Mo. Mo.
Mueller, F W G, 406 Kline st, Wilmette, Ill. Mo.
*Mueller, G F F, D D, R R No 1, Columbus, Neb. G Neb.
Mueller, George, Lockwood, Dade co, Mo. Mo.
Mueller, Gustaf A, Punxsutawney, Pa. Mo.
Mueller, G A, Elizabeth, Ill. Mo.
Mueller, G J, Pitcairn, Pa. Mo.
Mueller, Gustaf J, R R No 1, Worden, Ill. Mo.
Mueller, Prof G W, 3131 Cedar st, Milwaukee, Wis. Mo.
Mueller, H, 339 4th st, Baraboo, Wis. Wis.
Mueller, H, sr, Syracuse, Neb. G Ia.
Mueller, H, jr, Waterloo, Iowa. G Ia.
Mueller, Henry, Fairmont, Okla. Mo.
Mueller, Herm, Eagle River, Wis. Wis.
Mueller, H C, Woodburn, Ind. Mo.
*Mueller, Prof, H F, Ph D, Sterling, Neb. E Pa.
Mueller, H F C, Stewartville, Minn. Mo.
Mueller, H J, Brewster, Minn. Mo.

Mueller, Henry J, Wentzville, Mo. Mo.
*Mueller, H K, Erie, Pa. Pb S.
Mueller, H W, 122 E 88th st, New York, N Y. Mo.
Mueller, J, Leduc, Alta, Can. Manit.
Mueller, J, 2004 5th av, Pittsburg, Pa. Pb C.
Mueller, Jac, Okawville, Ill. Mo.
Mueller, John E A, 1501 Melrose st, Chicago, Ill. Mo.
Mueller, J E A, jr Napoleon, N Dak. Mo.
Mueller, J F, 200 S Chester st, Baltimore, Md. O Jt.
Mueller, J Fr, R R No 3, Shelby, Mich. Mo.
Mueller, John H, Bunceton, Mo. Mo.
Mueller, J P, Norfolk, Madison co, Neb. Mo.
Mueller, J T, Wittenberg, Wis. Mo.
Mueller, Karl, R R No 2, Burton, Texas. G Ia.
Mueller, Louis, Sharpsburg Sta, Pittsburg, Pa. Mo.
Mueller, L A, Knierim, Iowa. Mo.
Mueller, Martin, Bonduel, Wis. Mo.
Mueller, Max, 11 Grand st, Poughkeepsie, N Y. N Y.
Mueller, M C A, International Falls, Minn. Mo.
Mueller, M H, R R No 4, Perry, Okla. Mo.
Mueller, M L G, Monte Vista, Colo. Mo.
Mueller, Martin O, Forest Green, Mo. Mo.
Mueller, O E, R R No 2, What Cheer, Iowa. Mo.
Mueller, Paul, Elbow Lake, Minn. Mo.
Mueller, P, Titonka, Iowa. O Jt.
Mueller, P D, 210 Van Buren st, Topeka, Kans. Mo.
Mueller, P W, 96 Warren Road, Toronto, Ont, Can. C Can.
Mueller, R, (miss'y), Brazil, S A. Mo.
Mueller, W, Giddings, Tex. G Ia.
Mueller, W, 517 Pine st, Kalamazoo, Mich. Mich.
Mueller, Wm A C, D D, Charleston, S C. S C.
Mueller, W L, 6518 Honore st, Chicago, Ill. Mo.
Muenzinger, Rudolph, Dafoe, Mich. G Ia.
Muerdter, F, El Paso, Texas. Tex.
Muhly, H C, 110 Grant st, Elyria, Ohio. Mo.
*Mullen, Albert O, 330 E Lafayette av, Baltimore, Md. Sus.
*Mullen, P H R, 207 S Galena av, Freeport, Ill. N Ill.
Muller, G J, 5323 4th av, Brooklyn, N Y. N & N.
*Mumford, E C, Mount Union, Pa. Al.
*Mumma, Aaron K, Hoagland, Ind. N Ind.
Mundahl, O J, 7216 Emerald av, Chicago, Ill. Hau.
Mundinger, G S, R R No 2, Luxembourg, Wis. Mo.
Mundt, W F, R R No 2, Ubly, Huron co, Mich. Mo.
Munkvold, E O, Nodaway, Iowa. Hau.
Munson, Chr, 3437 N 41st st ct, Chicago, Ill Nor U.
Muntta, J, Luth Sem, Maywood, Ill. Finn.
Murcek, J, 442 Edward st, Youngstown, Ohio. Slov.
*Murphy, George S, 1221 N 10th st, St Joseph, Mo. Kan.
Murphy, J H, R R No 4, Louisville, Miss. Miss.
Murray, Waldo E, 612 Clifford av, Rochester, N Y. N & N.
*Musselman, J H, Danville, Pa. Sus.
Mutschmann, Ernst, Bellevue, Iowa. G Ia.
Mutschmann, Frederick, Gifford, Ill. G Ia.
*Myers, C R, 434 N 35th st, Philadelphia, Pa. E Pa.
Myers, J J, 755 Mary st, McKees Rocks, Pa. Pb C.
Myers, John W, Natrona, Pa. Pb C.
*Myers, Lindon F M, Ambler, Pa. E Pa.
Myers, S D, Doylestown, Ohio. O Dis
*Myers, Uriah, D D, Catawissa, Columbia co, Pa. Sus.
Myers, William H, 43 S 11th st, Reading, Pa. Pa.
Myhre, J H, Rollag, Clay co, Minn. Nor Fr.
Myhre, Olaf C, Adams, Minn. Nor U.
*Mykland, G K, Polk, Ohio. E O.
Mykland, P J, R R No 1, Nome, N Dak. Nor U.
Myreen, H, Clifton House, Newport, R I. Sw A.

Naarup, J P, 306 S Division st, Waupaca, Wis. Dan U.
Nachtigall, J, Canton, Lewis co, Mo. Mo.
Nachtsheim, Emil G, 609 18th av N, Minneapolis, Minn. Mo.
Naeseth, C G, Valley City, N Dak. N in A.
Naeseth, Prof Chr A, 316 Hill st W, Decorah, Iowa. N in A.
Naeseth, W K, 427 W 1st st, Rochester, Minn. N in A.
Naess, J A E, 106 Oakland av, Austin, Minn. Nor U.
Naesse, J J (*P Emer*), 622 N 14th st, Sioux Falls, S Dak. Nor U.
Naether, C F H, R R No 4, Monticello, Iowa. G Ia.
*Naffziger, Wm H, 119 W State st, Alliance, Ohio. E O.
Nagel, H, Streeter, N Dak. G Ia.
Nagler, W G, Stanwood, Iowa. Mo.
Nammacher, F, R R No 26, Oconomowoc, Wis. Mo.
Nau, H, R R No 5, Grand Island, Neb. Mo.
Nau, H (miss'y), Nandankodu, India. Mo.
Nau, W G, Red Cloud, Neb. Mo.
Naumann, C A, Ligonier, Pa. Pb C.
Naumann, Geo A, (miss'y), Krishnagiri, East India. Mo.
Naumann, Justus H, Wood Lake, Minn. Minn.
Naumann, W T, West Bloomfield, Wis. Mo.
Nauss, E, Wartburg, Tenn. Mo.
Nauss, H, R R No 2, Albany, Stearns co, Minn. Mo.
Nauss, J C, Frazee, Minn. Mo.
Neander, John P, Braham, Minn. Sw A.
Nease, S L, Marlow, Ga. Ga.
Neben, F, R R No 2, Clearwater, Neb. Mo.
Neeb, John, Rhineland, Ont, Can. Mo.
Neenan, H, Elroy, Wis. G Ia.
Nees, A F, R R No 2, Ossian, Ind. Mo.
*Neff, Isaac P, M D, (*ret.*), R R No 1, Milroy, Pa. C Pa.
Neff, Paul J, Summit Hill, Pa. Pa.
Neiffer, Jacob G, D D, Wyncote, Pa. O Dis.
Neimann, J H, Royersford, Pa. Pa.
Neitzel, R K F, 736 Reynolds av, Kansas City, Kans. Mo.
Nelander, Ed, Ph D, 1616 S Hope st, Los Angeles, Cal. Sw A.
Nelsen, I G, Hemet, Cal. N in A.
Nelsenius, Gustaf, DD, 418 46th st, Brooklyn, N Y. Sw A.
Nelsenius, John D, Two Harbors, Minn. Sw A.
Nelson, Adolf F, Hager City, Wis. Sw A.
Nelson, Alfred, 127 N Dearborn st, Chicago, Ill. Sw A.
Nelson, Alfred, Presho, S Dak. N in A.
Nelson, Augustus, Manistique, Mich. Sw A.
Nelson, C H, R R No 5, Akron, Iowa. Sw A.
Nelson, D (miss'y), Sinyang, Honan, China. Nor U.
Nelson, Gottfrid, 1314 Barry av, Chicago, Ill. Sw A.
Nelson, J H, Cambridge, Minn. Sw A.
Nelson, Johan H, Victor, Colo. Sw A.
Nelson, N J W, McPherson, Kans. Sw A.
Nelson, O, Titusville, Pa. Sw A.
Nelson, O A, 2319 27th av, S, Minneapolis, Minn. Sw A.
Nelson, O B, Calgary, Alta, Can. Sw A.
Nelson, O H, 330 W 6th st, Superior, Wis. Sw A.
Nelson, O J, Sacred Heart, Minn. Sw A.
Nelson, O N, Twin Valley, Minn. Nor U.
Nelson, O T, Stanley, N Dak. Hau.
Nelson, W J, 319 N Washington st, Wilkesbarre, Pa. Pa.
Nemeschy, Ed, Niagara Falls, N Y. Buf.
Nervig, A J, Hartington, Neb. N in A.
Nervig, Ed, Albert Lea, Minn. Nor U.
Nervig, J M, 310 25th av W, Duluth, Minn. Nor U.
Nervig, L L, R R No 2, Volin, S Dak. Hau.
Nesdahl, S (miss'y), Ft Dauphin, Madagascar. Nor U.
Nesheim, O J, Lisbon, N Dak. Hau.
Ness, A O, Sacred Heart, Minn. Hau.
Ness, C O, 804 3d av W, Calgary, Alta, Can. Nor U.
Ness, O L, Farmington, Mont. Hau.
Ness, O T, Mekinock, N Dak. Nor U.
Nesse, H M (miss'y), Kioshan, China. Nor U.
Nesseth, G P, Weme, Minn. N in A.
Nest, E J, Riga, Mich. G Ia.
Nestande, P J, Dodgeville, Wis. Nor U.
Neste, Th P, 417 29th st, Astoria, Oreg. N in A
Nestvold, J C, Wist, S Dak. Nor Fr.
Nesvig, M L, 1710 N Central Park, Chicago, Ill. Hau.
Nething, J, R R No 1, Leslie, Mo. Mo.
*Neudewitz, Eug E, 162 Mercer st, Jersey City, N J. N Yk.
Neudoerffer, A F A (miss'y), Rajahmundry, India. Pa.
Neudoerffer, E, Neustadt, Grey co, Ont, Can. Can.
Neudoerffer, E, jr, (miss'y), Taddepalligudem, India. Can.
Neudoerffer, J, Millville, N J. Pa.
Neuendorf, A F, R R No 4, Mattoon, Coles co, Ill. Mo.
*Neuhauser, John H, Shelby, Ohio. Wit.
*Neumaerker, Richard, D D, Columbus, Neb. G Neb.
Neumann, Carl A, Cisco, Tex. Mo.
Neumann, G, Clinton, Iowa. G Ia.
Neumann, H, Fullerton, Md. O Jt.
Neumann, Otto, Fairchild, Wis. Mo.
*Neumann, Robert, Burlington, Iowa. Wart.
Neumann, W H, Stickney, S Dak. G Ia.
*Neve, J L, D D, 160 Ferncliff av, Springfield, Ohio. G Neb.
*Newcomer, Henry D, 2114 E Balt'o st, Baltimore, Md. Md.
Newman, S H, Burnside, Iowa. Sw A.
*Ney, W C, Newport, Pa. C Pa.
*Nicely, G W, Hanover, Pa W Pa.
*Nicholas, C M, 515 Garfield Square, Pottsville, Pa. E Pa.
*Nicholas, J Crayton, Butler, Pa. Pb S.
*Nicholas, J L, Elderton, Pa. Pb S.
*Nicholas, S T, Middletown, Pa. E Pa.
*Nicholas, Wm H, 714 E Capital av, Springfield, Ill. C Ill.
*Nicholson, H M, Bellville, Ohio. Wit.
Nickel, J, Welga, Randolph co, Ill. Mo.
Nickel, M, R R No 1, Hinsdale, Ill. Mo.
Nickel, Warren, Souderton, Pa. Pa.
Nickels, C W, R R No 3, Lake Elmo, Minn. Mo.
Nickels, W C, 213 Spring st, Mankato, Minn. Minn.
Nicklas, A L, 431 S Division st, Ann Arbor, Mich. O Jt.
Nicolai, J, Riga, Mich. Mich.
Nicolaiski, S, Fredonia, N Dak. G Ia.
Nicolaus, A F, Fort Atkinson, Wis. Wis.
*Nicoll, William D, Callensburg, Pa. Pb S.
Nidecker, J Emanuel, 228 N Franklin st, Phila, Pa. Pa.
Niebuhr, W, Grove City, Ohio. O Jt.
Nieder, R, 319 Jackson st, Philadelphia, Pa. Pa.
Niedner, F, 3228 30th av S, Minneapolis, Minn. Mo.
Nielsen, A M, R R No 2, Harlan, Iowa. Dan U.
Nielsen, A S, 410 Grand av, Kenosha, Wis. Dan U.
Nielsen, Edias, Geddes, Charles Mix co, S Dak. Nor U.
Nielsen, E M, Oregon, Wis. Dan U.
Nielsen, H, R R No 1, Weston, Iowa. Dan U.
Nielsen, J P (miss'y), Kurume, Japan. Dan U.
Nielsen, N C, Moorhead, Iowa. D in A.
Nielsen, N L (Ind. miss'y), Oaks, Okla. Dan U.
Nielsen, N P J, Ferndale, Cal. Dan U.
Nielsen, N S, Selma, Cal. Dan U.
Nielsen, P F A, 38 3 Michigan av, Chicago, Ill. Dan U.
Nielsen, Rasmus, South Windsor, Conn. D in A.
Nielsen, W C, Greenville, Mich. Dan U.
Niemand, H (*P Emer*), R R No 1, Rice, Minn. Mo.
Niemann, J, Germania, Pa. Pb C.
Niermann, C, Conc Coll, New Orleans, La. Mo.
Niermann, L, 2246 Cleveland ave, Chicago, Ill. Mo.
Niermann, Louis, 1018 N 29th st, Omaha, Neb Mo.

Niermann, M, Kenesaw, Neb. Mo.
Nieting, O, Clarinda, Iowa. Mo.
Nikander, Prof J K, D D, Hancock, Mich. Finn.
Nilsen, K G, Slater, Iowa. Nor U.
Nilsen, N, Minot, N Dak. Nor Fr.
Nilsen, N Gr, Moose Lake, Minn. Nor Fr.
Nilsen, Ole, Scandinavia, Waupaca co, Wis. Nor U.
Nilsen, P, 31 E 5th st, Duluth, Minn. Nor Fr.
Nilsson, Thomas, Ridgeway, Iowa. N in A.
Ninke, O W, Crookston, Neb. Mo.
Nischwitz, A E, Wanda, Minn. O Jt.
Nitardy, G, Verona, Dane co, Wis. G Ia.
Nitschke, Herm, Albee, Grant co, S Dak. Mo.
Nitz, F M L, 406 E Champion st, Bellingham, Wash. Mo.
*Nitzschke, Wm F, Pender, Neb. G Neb.
Njaa, Sven H, Birch Hills, Saskatchewan, Can. Nor U.
Njus, L J, McIntosh, Minn. N in A.
Njus, N J, Landa, N Dak. N in A.
Njust, M, Cooperstown, Griggs co, N Dak. Hau.
Noack, A, Nardin, Okla. Mo.
Noack, Charles M, Arlington Heights, Ill. Mo.
Noedtvedt, Chr M, Northfield, Minn. Nor U.
Noeldeke, Fr, 762 E 219th st, Williamsbridge, N Y, N Y. N Y.
Noelstad, C J, Blue River, Wis. Nor U.
Noffze, P C, Burr Oak, Mich. Mo.
Nolte, Wm, Utica, Seward co, Neb. Mo.
Nolting, S, Everly, Iowa. G Ia.
Nommensen, B P, 1231 Kinnick av, Milwaukee, Wis. Wis.
Nommensen, O, South Milwaukee, Wis. Wis.
Nommensen, W, 222 9th av N, Grand Rapids, Wis. Wis.
Nonamaker, E V, Wentzels Lake, Nova Scotia. N S.
Norbeck, G (*P Emer*), Platte, S Dak. Hau.
Norby, J T, Poulsbo, Wash. Nor U.
Norby, O J, Havre, Mont. Nor U.
Nord, John E, Rice Lake, Barron co, Wis. Nor U.
Nordberg, C E, New London, Minn. Nor Fr.
Nordberg, G S, Hampden, N Dak. Nor Fr.
Nordby, Halvor O, Gary, Minn. N in A.
Nordby, Joergen, Lee, Lee co, Ill. N in A.
Nordell, C O, R R No 2, Del Valle, Texas. Sw A.
Norden, A A, R R No 4, Clifton, Kans. Sw A.
Norden, Edward John, Port Wing, Wis. Sw A.
Norden, H E, Muskegon, Mich. Mo.
Norden, Heinrich H, Menfro, Mo. Mo.
Norden, R M, R R No 3, Howells, Neb. Mo.
Norden, Th, Hazard, Neb. Mo.
Nordentoft, B Th, Los Olivos, Cal. D in A.
Nordgaard, N, 106 Pleasant st, Mankato, Minn. N in A.
Nordgren, N, Galva, Henry co, Ill. Sw A.
Nordgren, P E, 124 3d st, Kenosha, Wis. Sw A.
Nordling, D J, Grand Rapids, Wis. Sw A.
Nordling, Julius A, R R No 1, Savonburg, Kans. Sw A.
*Nordsick, Louis W, Harlan, Ind. N Ind.
Nordstroem, J P, Marcus, Iowa. Sw A.
Nordstroem, M A, Kerman, Cal. Sw A.
Norelius, E, D D, LL D, Vasa, Goodhue co, Minn. Sw A.
Norem, O A, 2511 E Franklin st, Minneapolis, Minn. Nor U.
Noren, Andreas, Saint Paul, Minn. Sw A.
Norgaard, C H, 314 S Grant st, Spokane, Wash. N in A.
Norlie, O M, Atwater, Minn. Nor U.
Norlin, J A, Cannon Falls, Minn. Sw A.
Norman, F C, Windom, Minn. Nor U.
Normann, H M, Leeds, N Dak. N in A.
Normann, Olaus A, Ashby, Grant co, Minn. N in A.
Normann, S Th, 957 Hatch st, St Paul, Minn. N in A.
Norrbom, A, 610 Court st, Sioux City, Iowa. Sw A.
Norrby, J T, Auburn, R I. Sw A.
Norseen, Erik, Benson, Minn. Sw A.
Norstad, M, 2295 Doswell av S, Minneapolis, Minn. Hau.
Norum, Karl, Watrous, Sask, Can. Nor Fr.
Norson, E A, Meridian, Wis. Nor U.
Noss, H T, Sioux Rapids, Iowa. Nor U.
Nothnagel, H A, 2400 Harrison st, Kansas City, Mo. Mo.
Nothstein, I O (miss'y), 627 44th st, Rock Island, Ill. Sw A.
Nottbohm, E, Mt Olive, Ill. O Jt.
Notz, Prof Fred'k W A, Ph D, Watertown, Wis. Wis.
Notz, W, 812 Western av, Watertown, Wis. Wis.
Novomesky, L, Croton av, New York, N Y. Slov.
Noyd, M, 404 Hemphill st, Fort Worth, Texas. Sw A.
Nuechterlein, J G, R R No 3, Hemlock, Mich. Mo.
Nuechterlein, L, 903 Church st, St Joseph, Mich. Mo.
Nuetzel, F (*P Emer*), R R No 1, Hannibal, Mo. Mo.
Nuetzel, J G, 4927 Wabash av, Chicago, Ill. Mo.
*Null, A G, Jefferson, Md. Md.
Nummedal, S John, R R No 1, Hudson, S Dak. Nor U.
Nuoffer, C, Ireton, Iowa. Mo.
Nuoffer, H A, Corinne, Sask, Can. Mo.
*Nussbaum, E V, Aurora, Neb. G Neb.
Nydahl, Prof J L, (Aug Sem'y), Minneapolis, Minn. Nor Fr.
Nygaard, J A, Mohall, N Dak. Nor U.
Nykreim, P A, Park River, N Dak. Nor U.
Nyquist, G, Axtell, Kans. Sw A.
Nyrup, N H, 573 41st st, Brooklyn, N Y. Dan U.
Nystroem, B S, 619 N E 7th st, Portland, Oreg. Sw A.
Nystroem, D, 1288 Victor av, Chicago, Ill. Sw A.
Nystroem, Erik J, St Peter, Minn. Sw A.
Nystroem, J E, Michigan City, Ind. Sw A.
Nyvall, J A, 2724 11th av S, Minneapolis, Minn. Sw A.
Nyvall, John Wm, 609 Water av, Idaho Falls, Idaho. Sw A.

Obernauf, H F, Pitcairn, Pa. Pb C.
Obenhaus, G A, Lexington, Lee co, Texas. Mo.
Obenschain, A B, 156 2d av, Albany, N Y. N & N.
Obenshain, J Patterson, Lexington, Va. S W Va.
Oberg, Gustaf, R R No 1, Galesburg, Ill. Sw A.
Oberhamer, J, Drake, N Dak. O Jt.
Oberheu, A C, Parker, S Dak. Mo.
Oberheu, Ferd, Wentworth, Lake co, S Dak. Mo.
*Oberholtzer, H M, D D, 114 6th av, Troy, N Y. N Yk.
*Oberholtzer, Walter S, 306 S 6th st, Albuquerque, N M. R Mtn.
*Oberlander, Fritz E, 49 N Queen st, Berlin, Ont, Can. N Yk.
Oberly, Frank C, Greenville, Mercer co, Pa. Pb C.
Obermeyer, C F, 20th & Benton sts, St Louis, Mo. Mo.
Obermeyer, W F, 2305 G st, Granite City, Ill. Mo.
Obermowe, H, Ellsworth, Ellsworth co, Kans. Mo.
Oberschulte, F, 2507 a S 12th st, St Louis, Mo. Mo.
Ochsenford, Sol'n E, D D, Bath, Pa. Pa.
Odell, C E, South Stillwater, Minn. Sw A.
Oden, E M J, 2575 N Harding av, Chicago, Ill. Sw A.
Oden, M P, D D, R R No 1, Stanton, Iowa. Sw A.
Odland, L J, Wallace, S Dak. Hau.
Odland, S E, Medina, N Dak. Nor Fr.
Oefstedahl, A, Deac Home, Chicago, Ill. Nor U.
*Oehler, Charles F, 1709 L st, Sacramento, Cal. Cal.
Oehlert, F J, Little Falls, Minn. Mo.
Oehlert, J G, Weyauwega, Wis. Wis.
Oehlert, Paul Th, North Fond du Lac, Wis. Wis.
Oehlschlaeger, A R Ed, West Point, Cuming co, Neb. Mo.
Oehlschlaeger, C J, Closter, Bergen co, N J. Mo.
Oehlschlaeger, R P, 537 Clinton av, Albany, N Y. Mo.
Oehlschlaeger, W H, Petersburg, Ohio. O Jt.
Oeien, J P, 723 Victor st, Winnipeg, Can. N in A.

Oeien, L O, Manistique, Mich. N in A.
Oelkers, Joachim, Kipling, Sask, Can. O Jt.
Oepke, G, Peoria, Ill. G Ia.
Oerke, Andrew J, Pigeon Falls, Wis. Nor U.
Oermann, H G, Meherrin, Va. Mo.
Oertel, C R, Santa Fe, Isla de Pinos, Cuba. Mo.
Oesch, Joseph, R R No 5, Sheboygan, Wis. Mo.
Oeser, Waldemar R M, Aurora, Oreg. Pa.
Oestby, P G, Emmons, Freeborn co, Minn. Nor U.
Oestergaard, Kr, R R No 1, Hetland, S Dak. D in A.
Oestergaard, Peder J, Palms, Los Angeles co, Cal. Dan U.
Oestergren, G A, 23 4th av, St Cloud, Minn. Sw A.
Oestgulen, H, Cumberland, Wis. Nor Fr.
Oestlin, A J, 1813 McKean st, Philadelphia, Pa. Sw A.
Oestrem, B B, Houston, Minn. Nor U.
Oetjen, A L, Howard Lake, Minn. Mo.
Oetjen, F J, Blue Earth, Minn. Mo.
Oetjen, J J, Gotha, Fla. Mo.
Oetting, A W, Perry, Okla. Mo.
Oetting, W C H, R R No 2, Clayton, Ill. Mo.
Oeverman, C H, R R No 2, Allegheny, Pa. Im.
Oexendahl, I L, Stanwood, Wash. N in A.
Offerman, Henry F, D D, 1009 S 4th st, Phila, Pa. Pa.
Offman, D I, China Grove, N C. Tn.
Oftedal, A, Rochester, Minn. Nor Fr.
Oftedal, G, 2527 22d st S, Minneapolis, Minn. Nor Fr.
Oglesby, Orlando S, 400 Orchard Place, Pittsburg, Pa. O Jt.
Ohde, H, Whitewater, Walworth co, Wis. Wis.
Ohl, Jer'h Frank, Mus D, 826 S St Bernard st, Phila, Pa. Pa.
Ohlinger, Carl Th, Angelica, N Y. Mo.
Ohlrogge, F, Seymour, Wis. O Jt.
Ohlson, G, Ridgefield Park, N J. Sw A.
Ohlson, Oscar, Minot, N Dak. Sw A.
Ohman, S G, D D, 19 Bassett st, New Britain, Conn. Sw A.
Ohnstad, B L, Madena, Sask, Can. Nor U.
Ohslund, G S, 5755 5th av, Chicago, Ill. Sw A.
Ohslund, Nils, Clarissa, Todd co, Minn. Sw A.
Okerblom, A J, 10 Chenango st, Buffalo, N Y. Sw A.
Okerlund, N, Frost, Minn. Hau.
Okerstrom, Alb, Sycamore, Ill. Sw A.
Olafsson, K K, Mountain, N Dak. Ice.
Olander, C M, Lindsborg, Kans. Sw A.
Olander, C O, North Branch, Minn. Sw A.
Olander, J T O, 201 Houston av, Muskegon, Mich. Sw A.
Olberg, C J, Irene, S Dak. Hau.
Oldach, Wm H, Hilton, Monroe co, N Y. Mo.
Oldenburg, Bernhard F, R R No 3, Stryker, Ohio. Mo.
Olderr, H K, 2121 N Mozart st, Chicago, Ill. N in A.
Oleen, Otto, 46 Lake st, Ashtabula, Ohio. Sw A.
Ollenburg, A, Bloomfield, Knox co, Neb. Mo.
*Ollendorff, A, Wisner, Neb. G Neb.
Olsavsky, A, Cudahy, Wis. Slov.
Olsen, C J, 2518 S Ferry st, Tacoma, Wash. Nor U.
Olsen, C M, Hartland, Wis. Dan U.
Olsen, Engel, Alberta, Minn. N in A.
Olsen, G O, Lake Mills, Iowa. Hau.
Olsen, H C, R R No 2, Petersburg, N Dak. N in A.
Olsen, Harry E, 884 23d av, Milwaukee, Wis. N in A.
Olsen, H M, 110 S Butler st, Madison, Wis. N in A.
Olsen, Johan, Brandt, Deuel co, S Dak. N in A.
Olsen, Johan, Pemberton, Minn. Nor U.
Olsen, O G, Pipestone, Minn. Nor U.
Olsen, O R, 324 College st, Albert Lea, Minn. Dan U.
Olsen, Sigurd, Oslo, Minn. Nor U.
Olsenius, J, 110 N Glen Oak av, Peoria, Ill. Sw A.
Olson, Albert, Fleak, N Dak. Hau.
Olson, Andrew, Starbuck, Minn. Nor Fr.
Olson, A G, Mitchell, S Dak. Sw A.
Olson, Berge, Winsor, Minn. Hau.
Olson, C E, Albert City, Iowa. Sw A.
Olson, Carl G, 2305 W 3d st, Duluth, Minn. Sw A.
Olson, Carl J, Gimli, Man, Can. Ice.
Olson, E F, Fort William, Ont, Can. Sw A.
Olson, I S, Geddes, S Dak. Hau.
Olson, J R, 150 N 19th st, Portland, Oreg. Sw A.
Olson, Olaf, Mona, N Dak. Nor U.
Olson, O H, Kadoka, S Dak. Hau.
Olson, Oscar N, 5045 W Ontario st, Chicago, Ill. Sw A.
Olson, O T, Carpio, N Dak. Nor Fr.
Olsson, Aug G, 922 Roosevelt st, Elizabeth, N J. Sw A.
Olsson, E P, D D, Courtland, Kans. Sw A.
Olsson, G S, New Castle, Pa. Sw A.
Olsson, J H, 271 Cooke st, Waterbury, Conn. Sw A.
Oltmanns, J G, State Center, Iowa. G Ia.
Omland, G J, Park River, Walsh co, N Dak. Nor U.
Onerheim, L O, 332 5th av W, Kalispell, Mont. Nor U.
Oney, William B, R R No 3, Woodstock, Va. Va.
Opdal, B L, Rockford, Ill. Nor Fr.
Oppedahl, T J, Dawson, Minn. Hau.
Oppedal, H, 3705 30th av S E, Seattle, Wash. Nor U.
Oppegaard, A O, Madison, Lac qui Parle co, Minn. Hau.
Oppen, G, Renville, Minn. N in A.
Opsata, Lars O, Bemidji, Beltrami co, Minn. Nor Fr.
Opseth, O A, Chippewa Falls, Wis. Nor Fr.
Opstad, O J, Sinai, Brookings co, S Dak. N in A.
Ordahl, M B, Holt, Marshall co, Minn. N in A.
Ordal, O J, Red Wing, Minn. N in A.
Ordal, Prof Z J, 1939 S Summit av, Sioux Falls, S Dak. N in A.
Orend, Wm, Homestead, Pa. Im.
Ording, Peter E, R R No 1, Nelson, Minn. Sw A.
Orr, Joseph H, 14 Fulton st, Phillipsburg, N J. Pa.
Orting, E, 2128 Broadway, Galveston, Texas. N in A.
*Ortlepp, Ernst, D D, Greenville, Darke co, Ohio. Wart.
Ortmann, Th C, 415 E 240th st, New York, N Y. Mo.
*Orwig, S P, Watsontown, Northumberland co, Pa. Sus.
Orwoll, S M, Sioux Falls, S Dak. N in A.
Orzen, A, Gas Line, Ont, Can. Mo.
Oslund, J, Marshfield, Oreg. Sw A.
Osterhus, Hugo, 216 W Maple av, Van Wert, Ohio. Mo.
Osterhus, J L (*P Emer*), Wauwatosa, Wis. Mo.
*Osthoff, E C, D D, Ph D, R R No 1, Emerald, Neb. G Neb.
Osthoff, R, R R No 1, Giddings, Texas. Mo.
Ostrom, Alfred (miss'y), Box 101, San Juan, Porto Rico. Sw A.
Ostrom, Oscar, Dagers Mines, Pa. Sw A.
Osusky, S, Cudahy, Wis. Slov.
Oswald, Fr'k W, 146 Meserole av, Brooklyn, N Y. N Y.
*Ott, Hamilton A, D D, Canal Dover, Ohio. E O.
Ott, Prof J H, Ph D, Watertown, Wis. Wis.
*Ott, J W, Hagerstown, Md. Md.
Otte, B J, R R No 1, Downs, Kans. Mo.
Otte, H C F, 377 Gratiot av, Detroit, Mich. Mo.
Otte, T C, 134 S Oak st, Shawnee, Okla. Mo.
Ottersberg, A, Fulda, Minn. G Ia.
Ottersen, O, West Salem, Wis. N in A.
Otterstad, L N, Grantsburg, Wis. Nor U.
Ottesen, Otto C, 425 E 10th st, Portland, Oreg. N in A.
*Ottman, Emery A, Richmondville, N Y. N Yk.
Ottmann, Fr, Ridgewood, N J. Mo.
Otto, Chr M (*PEmer*), 1416 Goerling av, Milwaukee, Wis. Mo.
Otto, E T, 1815 N 28th st, Omaha, Neb. Mo.
Otto, F, R R No 1, West Bend, Wis. Mo.
Otto, Karl, Arcadia, Wis. Wis.

Otto, K A, 648 Illinois st, Detroit, Mich. G Ia.
Otto, R, Dowling, Ohio. O Jt.
Ottoson, H P, Ophiem, Ill. Sw A.
Otzmann, C M L, Howard City, Mich. Mo.
Oudal, O T, Randall, Minn. Nor Fr.
Ove, T T, 147 S Flower st, Los Angeles, Cal. Nor U.
Ovreboe, Ole, Aneta, N Dak. Nor U.
Ovri, E J, Pelican Rapids, Minn. N in A.
*Owen, Stephen W, D D, LL D, Hagerstown, Md. Md.
Oxner, J M, Cameron, S C. S C.

Paap, Aug, Richwood, Wis. Wis.
Paar, E H, 338 S 13th st, Harrisburg, Pa. Mo.
Paetz, A, R R No 4, Marshfield, Wis. Wis.
Paetznick, J W, Ph D, 61 Breckenridge st, Detroit, Mich. Cgo.
Pagels, Theo, West De Pere, Wis. O Jt.
Painter, Prof F V N, D D, Litt D, Salem, Va. S W Va.
Palechek, E H, Chaseburg, Vernon co, Wis. Wis.
Palleske, Th, Bradley Beach, N J. N Y.
Pallmeyer, P, Fairgrounds, L I, N Y. Mo.
Palm, S T, Griebrok, Polk co, Minn. N in A.
Palmer, K R, Bricelyn, Minn. N in A.
*Palmer, Samuel, 726 Ohio st, Lawrence, Kans. Kan.
Panhorst, C A, Petoskey, Mich. Mo.
Pankow, A, Cambridge, Wis. Wis.
Pankow, E A, St James, Minn. Minn.
Pankow, M H, Waterloo, Wis. Wis.
Pankow, W, Lemmon, S Dak. Minn.
Pankuch, J, Binghamton, N Y. Slov.
Pannkoke, O H, 315 Fenimore st, Brooklyn, N Y. Mo.
Pape, Claus, Terril, Iowa. Mo.
Pardieck, E, 2647 Winnebago st, St Louis, Mo. Mo.
Parge, A F, Sycamore, Ill. Mo.
*Paris, N, Ancram, N Y. N Yk.
*Park, James C N (ret), Indiana, Pa. Pb S.
*Parker, G G, 146 Horten st, Dayton, Ohio. Mia.
Parker, Theo C, R R No 2, Barber, N C. N C.
Parks, S Q, R R No 3, Clyde, Ohio. O Jt.
*Parson, Elmer E, 114 S 32d st, Camden, N J. E Pa.
Parson, M, 506 4th st, Braddock, Pa. Sw A.
Pascha, Ph, 44 Hudson st, Yonkers, N Y. (n. s.)
Pascha, Th, Ellerslie, Alta, Can. Manit.
Pasche, F E, R R No 5, Morris, Minn. Mo.
Passavant, D Luther, Pittsburg, Pa. Pa.
Patterson, Robert L, 408 N Tryon st, Charlotte, N C. N C.
*Patterson, R S, Coatesville, Pa. E Pa.
Paul, A, Owatonna, Minn. Mo.
Paul, Frank I, 2265 S 7th st, Camden, N J. Pa.
Paul, E W, R R No 3, Deshler, Henry co, Ohio. Mo.
Paul, G, 815 Sherburne av, St. Paul, Minn. O Jt.
Paul, H A C, Goodland, Ind. Mo.
*Paul, John S, Athens, N Y. N Yk.
Paules, H S, Perkasie, Pa. Pa.
Paulsen, J K, 216 Main st, Marinette, Wis. D in A.
Paulsen, P A, Stendal, Ind. O Jt.
Paulsen, W, Luana, Clayton co, Iowa. G Ia.
Paulson, J S, Henning, Minn. Nor Fr.
Paulson, Stephen, 6671 Germ av, Germantown, Phila, Pa. Pa.
*Paulus, C E, Troy, Ohio. Mia.
Pauschert, G F, 412 S Monroe st, Spokane, Wash. O Jt
Paulsrud, G O, Randall, Iowa. Hau.
Paustian, J H, R R No 2, West Salem, Wis. Wis.
Pautz, R F W, 107 8th st N, Grand Rapids, Wis. Mo.
Pearch, Loran O, Trafford, Pa. Pb C.
Pearson, A S, Sheffield, Pa. Sw A.
Pearson, R, Concord, Neb Sw A.

*Pearson, P H, Collingswood, N J. E Pa.
Pearson, Swen, 2154 N Seeley av, Chicago, Ill. Sw A.
Pearson, W E, Moline, Ill. Sw A.
Peay, Chas, Mansura, La. Mo.
Pebler, C P, Bertrand, Neb. Mo.
Pebler, F, Bergenfield, N J. Mo.
Pebler, Wm K M, Kulm, N Dak. Mo.
Pechtold, A T, 73 Greene st, Pawtucket, R I. Mo.
Pedersen, Chr (miss'y), Ft Dauphin, Madagascar. Nor U.
Pedersen, Chr, Benson, Swift co, Minn. N in A.
Pedersen, Chr N, 600 Tremont st, Boston, Mass. D in A.
Pedersen, Elias, Hills, Minn. Nor Fr.
Pedersen, J A, Harvey, N Dak. Nor Fr.
*Pedersen, J C (miss'y), Monrovia, Liberia, Africa. Cal.
Pedersen, JU, 1430 Madison st NE, Minneapolis, Minn. Nor Fr.
Pedersen, Lud, Fairdale, N Dak. Nor Fr.
Pedersen, Lars O, Kensett, Iowa. Nor U.
Pedersen, M A (miss'y), Patchpur, Bengal, India. Nor Fr.
Pedersen, Nils, California st, Santa Barbara, Cal. N in A.
Pedersen, N P, Enumclaw, Wash. D in A.
Pedersen, P H, Cordova, Neb. D in A.
Peel, Carl J, Passaic, N J. Sw A.
Peery, J C, Salem, Va. S W Va.
*Peery, Pres R B, D D, Ph D, Midland Coll, Atchison, Kan. R Mtn.
Peffly, A H, 821 Johnson st, Saginaw, Mich. O Jt.
Pehrson, C, Astoria, Oreg. Sw A.
Pelikan, J, Pleasant City, Ohio. Slov.
Pempeit, Ferd, Elbourne, Sask, Can. Manit.
Pence, A M, Arcanum, Ohio. O Jt.
Pence, C H, R R No 1, China Grove, N C. N C.
Pence, L P, West Carrollton, Ohio. O Dis.
Pence, M L, Henry, N C. Tn.
Pennekamp, Fr, Bremen, Wabaunsee co, Kans. Mo.
Pennekamp, F W (*P Emer*), 126 Har. st, Topeka, Kans. Mo.
Pennekamp, P, 324 Ellis av, Wichita, Kans. Mo.
Pennekamp, W, Pelotas, Brazil, S A. Mo.
Persenius, J M, Grand Forks, N Dak. Sw A.
Peschau, Ferd'd W E, D D, Miamisburg, Ohio. O Dis.
Peschel, C R, R R No 4, Russell, Kans. G Ia.
Pesonen, M, Reservation st, Hancock, Mich. Finn.
*Pestke, P J W, Canajoharie, N Y. N Yk.
*Peter, Jacob, 1700 Oxford st, Phila, Pa. E Pa.
Peter, M Luther, Corydon, Ind. Cgo.
Peter, Philip A, Verona, Preble co, Ohio. O Jt.
*Peterman, R E, McConnellsburg, Pa. W Pa.
Peters, Gustav, D D, 624 Seminary st, Rockford, Ill. Sw A.
Peters, Hiram, D D, Lewisburg, Ohio. O Dis.
Peters, J W, Murdock, Cass co, Neb. Mo.
Peters, O, Plymouth, Mich Mich.
Peters, W, 1211 Jacobs st, Escanaba, Mich. Mich.
Peters, W D, Greensboro, N C. Mo.
Petersen, A C, Paris, Mo. Eng N W.
Petersen, C A, Big Rapids, Mich. Sw A.
Petersen, C N, 600 Tremont st, Boston, Mass. D in A.
Petersen, E, 45 Whitehall st, New York, N Y. N in A.
Petersen, F, Mercer, S Dak. Dan U.
Petersen, G, Stampede, N Dak. Nor U.
Petersen, J, Viborg, S Dak. Dan U.
Petersen, J C, Dannebrog, Neb. Dan U.
Petersen, James C, Harlan, Iowa. Dan U.
Petersen, L, 1651 N Rockwell st, Chicago, Ill. Dan U.
Petersen, N Chr, Trufant, Mich. Dan U.
Petersen, O C, R R No 3, Lake City, Fla. Ga.
Petersen, Peter, Stranburg, Sask, Can. O Jt.
Petersen P J, Elbow Lake, Minn. Nor Fr.
Petersen, P M, 906 Union st, Northfield, Minn. Dan U.

Petersen, Thom, Marion, Texas. O Jt.
Petersen, Thos A, East 93d st, Canarsie, Brooklyn, N Y. Mo.
Petersen, W, Litchfield, Neb. Mo.
Peterson, A A, Minot, N Dak. Sw A.
Peterson, Chr N, Hibbing, Minn. N in A.
Peterson, Daniel W, Middle Village, L I, N Y. N Y.
Peterson, Elof, Fremont, Neb. Sw A.
Peterson, E A, B attleboro, Vt. Sw A.
Peterson, E J, Carlton, Minn. Sw A.
Peterson, Fr, R R No 1, Rush City, Minn. Sw A.
Peterson, Gustaf, Willmar, Minn. Sw A.
Peterson, G R, West New York, N J. Sw A.
Peterson, John, Moorhead, Minn. Nor U.
Peterson, M, R R No 1, Holdingford, Minn. Sw A.
Peterson, N G, Northfield, Minn. Nor U.
Peterson, N O, Deerfield, Wis. Hau.
Peterson, Peter, Stanton, Iowa. Sw A.
Peterson, R W, Fisher, Minn. Nor U.
Peterson, S, Krem, N Dak. N in A.
Peterson, Wm L, Dorsey, Madison co, Ill. Mo.
*Petrea, H M, R R No 4, Somerset, Pa. Al.
Petri, Prof Carl J, DD, 1424 9th st, Minneapolis, Minn. Sw A.
Petschke, H, Pheasant Forks, Sask, Can. Manit.
*Pett, E, Arenzville, Ill. Wart.
Pett, O, Johnson Creek, Wis. G Ia.
Pettersen, A, Fisher, Minn. Nor U.
Pettersen, Prof Wilhelm, Minneapolis, Minn. Nor Fr.
Petterson, E M, Spring Grove, Minn. Nor U.
Pettersson, F A, Proctor, Vt. Sw A.
Pfatteicher, C F, Cambridge, Mass. Pa.
Pfatteicher, Ernst, Ph D, 415 S 44th st, Philadelphia, Pa. Pa.
Pfeifer, W F, Verona, Pa. Pb C.
*Pfeiffer, E, Lincoln, Neb. Neb.
Pfeiffer, Prof Edward, 1091 Franklin av, Columbus, O. O Jt.
Pfeiffer, H F, R R No 5, Albert Lea, Minn. O Jt.
Pfeiffer, J F, 29 Albano st, Roslindale, Boston, Mass. Mo.
Pfeil, R, Carbondale, Pa. Pa.
Pfennig, W, Round Rock, Texas. G Ia.
Pfenninger, H, Weesatche, Texas. Tex.
Pfenninger, J C A, R R No 3, Taylor, Texas. Tex.
Pflantz, J G, Greeley, Colo. Mo.
Pflueger, Prof Adam, Botkins, Ohio. O Jt.
Pflueger, Asher P, Ringtown, Schuylkill co, Pa. Pa.
Pflueger, Chas, R R No 1, Westerville, Ohio. O Jt.
Pflueger, G A, New Berlin, Ohio. O Jt.
Pflueger, L, Sciotoville, Ohio. O Jt.
Pflueger, Oscar E, Womelsdorf, Pa. Pa.
Pflug, H, Scribner, Neb. Mo.
Pflug, Herm L, 10310 av H, Chicago, Ill. Mo.
Pfluger, J P, 1629 N Rocheblare st, New Orleans, La. O Jt.
Pfotenhauer, A, Addison, Ill. Mo.
Pfotenhauer, Frederick, 415 W 62d st, Chicago, Ill. Mo.
Pfotenhauer, H, 1113 Center st, Effingham, Ill. Mo.
Pfund, C A E, 3910 Hirsch st, Chicago, Ill. Mo.
Phillipp, Martin L, Bridgewater, Mich. O Jt.
Phillippi, Alex, D D, Wytheville, Va. S W Va.
Phillips, C A, Plains, Ga. Ga.
*Phillipy, N Guy (T Sem), Gettysburg, Pa. W Pa.
Picard, Al (miss'y), Ft Dauphin, Madagascar. Nor U.
Pichler, P, 617 St Lawrence av, Beloit, Wis. G Ia.
Pick, B, D D, Ph D, 140 Court st, Newark, N J. N Y.
Piehler, Rich, R R No 1, Goodenow, Ill. Mo.
Pieper, Ant B, R R No 1, Newport, Minn. Minn.
Pieper, August O W, Wauwatosa, Wis. Wis.
*Pieper, C, Cullman, Ala. Wart.
Pieper, Prof Francis, D D, Conc Sem'y, St Louis, Mo. Mo.
Pieper, F, 2057 30th st, S W, Cleveland, Ohio. Mo.
Pieper, G, Allegan, Mich. Mich.
Pieper, J W F, Echo, Minn. Minn.
Pieper, P, Cudahy, Wis. Wis.
Pieper, Prof Reinhold, Springfield, Ill. Mo.
Pieper, Th, 1348 11th av, San Francisco, Cal. Mo.
Pieper, W F, 334 Lee st, Des Plaines, Ill. Mo.
*Pierce, W E, 88 Spring st, Amsterdam, N Y. N Yk.
Pietz, R, Lomira, Wis. Wis.
Pifer, G B, Bridgewater, Nova Scotia. N S.
Pifer, W K, R R No 1, Juneau, Wis. Wis.
Pihlblad, Pres E F, D D, Lindsborg, Kans. Sw A.
Pihlgren, P A, R R No 1, Harris, Minn. Sw A.
*Pile, Graft M, Desoto, Jefferson co, Mo. Al.
Pilger, Adolf, Ripon, Wis. G Ia.
Pilgrim, G A, Morris, Minn. O Jt.
Pilz, M, R R No 1, Wausau, Wis. O Jt.
Pirner, H, Hebron, N Dak. G Ia.
Pirner, J, Pickrell, Neb. G Ia.
Pissel, Theodor (*P Emer*), 2031 N Halsted st, Chicago, Ill. Mo.
Plambeck, H, 670 Williams st, Bridgeport, Conn. D in A.
Plass, A C F, R R No 1, Suring, Wis. Mo.
Plass, M F, R R No 18, Oakwood, Wis. Wis.
Plehn, H E, Ogema, Sask, Can. Mo.
Pless, Charles R, Concord, N C. N C.
Pless, J, Cresco, Howard co, Iowa. G Ia.
Plischke, W J, R R No 3, Westfield, Wis. Mo.
Plocher, J, 727 Margaret st, St Paul, Minn. Minn.
Ploneit, M, Alma City, Minn. Minn.
Pluedmann, E, Almena, Barron co, Wis. Mo.
Plunz, K, Dundern, Sask, Can. Mo.
Poch, B, 328 N Division st, Grand Rapids, Mich. Mo.
Poch, J K, Yorktown, De Witt co, Tex. G Ia.
Podszus, F E, New Springville, S I, N Y. N Y.
Poeckler, C, Medina, N Y. Mo.
Poehlmann, H, Avery, Okla. G Ia.
Poellot, D, Palatine, Ill. Mo.
Poengsen, C E, 440 Hoboken av, Jersey City, N J. N Y.
Poethke, R, Marshall, Minn. Minn.
Poetzsch, G, Wetaskiwin, Alta, Can. Manit.
Poeverlein, L, Beatrice, Gage co, Neb. G Ia.
*Poffenbarger, R S, Woodsboro, Md. Md.
Pohley, J G, R R No 41, Calvary, Wis. Wis.
*Pohlman, Aug, M D, 5143 Race st, Philadelphia, Pa. E Pa.
Pohlman, Carl, Lamberg, Can. O Jt.
Pohlmann, F, Glenville, Neb. O Jt.
Pohlmann, F W, R R No 3, Seymour, Ind. Mo.
*Pohlmann, Hugo, 210 E 64th st, New York, N Y. N Yk.
Pohzehl, W, 1437 W 101st st, Cleveland, Ohio. O Jt.
Polack, M G, Wecota, S Dak. Mo.
Poland, H, 1833 Terry av, Seattle, Wash. G Ia.
Polster, Emil, R R No 1, St Francis, Minn. Mo.
Polzin, Emil H, Meherrin, Va. Mo.
Polzin, R, Watertown, Codington co, S Dak. Minn.
*Pontow, H, Sanger, Cal. Cal.
Poorman, O V, Hiser, Grant co, W Va. O Jt.
*Poot, J W, 5813 Hermitage av, Chicago, Ill. N Ill.
*Poot, W F, LL D, Millersburg, Ohio. E O.
*Popcke, Wilh'm, Ph D, 338 E 84th st, New York, N Y. NYk.
Popp, F P, Ableman, Wis. Wis.
Poppe, Ad H, 314 E 8th st, Little Rock, Ark. Mo.
Poppen, E, 132 W Water st, Sidney, Ohio. O Jt.
Poppen, Eug, 3 N Grove av, Dayton, Ohio. O Jt.
Poppen, S, 1421 W Delaware av, Toledo, Ohio. G Ia.
*Porch, F M, D D, 241 N Monroe av, Columbus, Ohio. Mia.
Porisch, Johann, R R No 1, Alpha, Minn. Mo

*Porr, Wm S, Penbrook, Pa. W Pa.
Posselt, O, Gardenville, N Y. N Y.
Posselt, Theo, 1343 Fulton av, New York, N Y. N Y.
Potratz, E O, Big Spring, Neb. Mo.
Potratz, F W, R R No 2, Paullina, Iowa. Mo.
*Pott, A, Hearts Hill, Sask, Can. G Neb.
Pott, M W, R R No 3, Giddings, Texas. Mo.
Pottberg, H, 554 E 141st st, New York, N Y. Mo.
*Potts, Alpheus D, D D, Ph D, R R 10, Chambersburg, Pa. W Pa.
Potts, Edward M, Ph D, 814 Buffalo st, Toledo, Ohio. O Dis.
Potzger, Br, R R No 2, Hemlock, Mich. Mo.
Potzger, H, Royston, Mich. Mo.
Poulsen, J K, Menekaunee av, Marinette, Wis. D in A.
Poulsen, P C, Nelson, Minn. Dan U.
*Powell, L J, West Point, Neb. Neb.
*Powell, M I, Convoy, Ohio. Wit.
Praetorius, Otto, 1125 E Broadway, Louisville, Ky. Mo.
Praetorius, R, R R No 3, Pigeon, Mich. O Jt.
Prager, J George, R R No 11, North Milwaukee, Wis. Mo.
Prange, H, 3045 Chicago av, Minneapolis, Minn. Mo.
Prange, J H, Washington, Kans. O Jt.
Pranschke, G, Palmer Rapids, Ont, Can. Mo.
Predoehl, C, Landestreu, Sask, Can. Mo.
Predoehl, H F, R R No 1, Fairmont, Minn. Mo.
Prekel, H, 25 149th st, Hammond, Ind. Mo.
Press, G, Winside, Neb. D Neb.
*Pressly, I H, R R No 1, Lawrence, Ind. Ol B.
Pretzsch, H W, Maspeth, L I, N Y. N Y.
Preu, Fr, 334 Sawyer av, Oshkosh, Wis. G Ia.
Preu, J, Fairwater, Wis. G Ia.
Preus, Prof Christian K, Decorah, Iowa. N in A.
Preus, J C K, 711 N 9th st, Manitowoc, Wis. N in A.
Preus, John W, 2526 Elliot av, Minneapolis, Minn. N in A.
Preus, O J H, 2619 Paloma av, Los Angeles, Cal. N in A.
Preuss, C B, R R No 11, Decatur, Ind. Mo.
Preuss, G W, Kittanning, Pa. Pb C.
Price, J P, Granite Falls, N C. Tn.
*Price, W L, Fryburg, Pa. Pb S.
Prigge, Heinrich, R R No 1, Gaylord, Minn. Mo.
Prigge, Wm L, R R No 2, Winthrop, Minn. O Jt.
*Prince, Prof Benjamin F, Ph D, Springfield, Ohio. Ol B.
Prinz, Theo, R R No 5, Millersburg, Ohio. Mo.
Priwer, Otto (*P Emer*), R R No 4, Grove City, Ohio. O Jt.
Pritz, K J, R R No 4, Marengo, Iowa. Mo.
Probst, Chr (*P Emer*), Hartford, Washington co, Wis. Wis.
Probst, E, Denver, Idaho. Mo.
*Probst, Luther K, DD, 617 5th st, Fairmont, W Va. W Va.
Probst, S, Kennewick, Wash. Wis.
Proefrock, C F, Fessenden, N Dak. (n. s.)
Proehl, Carl, Mendota, La Salle co, Ill. G Ia.
Proehl, F, R R No 34, Black Creek, Wis. O Jt.
Proehl, Otto, Pittsburg, Pa. Mo.
Proehl, W, Sioux Falls, S Dak. Mo.
Proevensen, E, 904 Bluff st, Cedar Falls, Iowa. Dan U.
Propst, L P, Laurel, Md. O Jt.
Propst, O C, Woodstock, Va. O Jt.
Prottengeier, C G, 1165 S 5th av, Saginaw, Mich. G Ia.
Puffenberger, S H, Dovesville, Va. O Jt.
*Pugh, Booz F, Ottawa, Franklin co, Kans. Kan.
Pugh, W E, Florence, S C. S C.
Pullman, G H, Kadoka, S Dak. Mo.
Purn, O, Genoa, Neb. Sw A.
Purzner, C, 1243 Fletcher av, Fort Wayne, Ind. Mo.
Putra, P A, 106 Allen Lane, Phila, Pa. Pa.

Quade, E C, 292 Ave C, Rochester, N Y. N Y.
Qualen, Olaus, Slayton, Minn. Nor U.
Quam, E T, Rugby, N Dak. Nor U.
Quammen, A G, Detroit, Minn. N in A.
Quammen, Nils A, R R No 3, Farmington, Minn. N in A.
Quanbeck, H S, Finley, N Dak. Nor Fr.
Quast, E H, Brampton, N Dak. Mo.
Quello, J A, Beresford, S Dak. Hau.
Querl, H W, 1619 Argyle av, Los Angeles, Cal. Mo.
Quill, C J, Grove City, Minn. N in A.
Quintern, Al, East Zarra, Ont, Can. Can.

Raasch, M, Lake Mills, Wis. Wis.
Raase, C T A, Detroit, Minn. Mo.
Raaum, O J, Westport, Oreg. Nor Fr.
Rabbow, Chas B, 179 Woodward st, Jersey City, N J. N Y.
*Rabe, F, Bloomfield, Neb. G Neb.
Rabe, H W, Warsaw, Hancock co, Ill. Mo.
Rabe, J H, Yorkville, Kendall co, Ill. Mo.
Rabold, J, Dodge City, Kans. Mo.
Rachie, C L, Robinson, Kans. Nor U.
Rademacher, G, 42 Newbury st, Worcester, Mass. Mo.
Rader, L, Mukwonago, Wis. Wis.
Rader, W, Prairie du Chien, Wis. Wis.
Raedeke, F, Madison, Minn. Mo.
Raedeke, H, Carver, Carver co, Minn. Mo.
Raedeke, H J, R R No 1, Holloway, Minn. Mo.
Raetz, Fr, R R No 3, Whitehall, Wis. Wis.
Rafftesoeth, B M, Santa Rosa, Cal. Hau.
Raftshol, A J, Sutton's Bay, Mich. Nor U.
Raftshol, Kristopher O, Churchs Ferry, N Dak. Nor U.
Rahn, C S, 176 Church st, Poughkeepsie, N Y. N & N.
Raker, John H, 6th & St John sts, Allentown, Pa. Pa.
Ramberg, O K, Ferryville, Wis. N in A.
Ramelow, H, R R No 1, Byron, Neb. Mo.
Ramelow, H F, jr, Columbia, Ill. Mo.
Ramer, A L, Ph D, 47 N Jefferson st, Allentown, Pa. Pa.
Ramme, C L, West Burlington, Iowa. G Ia.
Ramseth, I, 409 Pier st, Merrill, Wis. Nor U.
Ramsey, Alfred, D D, 1618 S 11th av, Maywood, Ill. O Dis.
Randahl, John H, Bemidji, Minn. Sw A.
Randolph, C A, Boone, Iowa. Sw A.
Randolph, John W, Paris, France. Pa.
Randt, Fr, Good Thunder, Minn. Mo.
*Rangeler, W F, New Philadelphia, Ohio. E O.
Rankin, George L, Munhall, Pa. Pb C.
Ranseen, M C, D D, 79 W Huron st, Chicago, Ill. Sw A.
Rapp, G, Moulton, Texas. Tex.
Rappolt, O, South Manchester, Conn. N Y.
Rapps, G, North St Paul, Minn. Eng N W.
*Raschke, Paul, Hastings, Neb. G Neb.
Rask, C H, 555 Main st, Wilkesbarre, Pa. Sw A.
Rasmussen, A, Lindsay, Neb. Dan U.
Rasmussen, Gerhard, Harmony, Minn. Nor U.
Rasmussen, Henry E, Lanesboro, Fillmore co, Minn. Nor U.
Rasmussen, Holbert J, Winona, Minn. Nor U.
Rasmussen, L, Burlington, Wash. N in A.
Rasmussen, N, R R No 1, Versailles, Ind. O Jt.
Rasmussen, P, R R No 2, Parlier, Cal. D in A.
Rasmussen, P, Marcus, Iowa. Dan U.
Rasmussen, R, Cox, S Dak. Hau.
Rasmussen, Wm Aug, Mabel, Minn. Nor U.
Rast, Gustaf S, D D, 12 Orlin av S E, Minneapolis, Minn. Sw A.
Rath, Myron O, 211 N 6th st, Allentown, Pa. Pa.
Rathert, Fr C, R R No 4, Atwater, Minn. Mo.
Rathert, P C, 416 Idaho st, Boise, Idaho. Mo.

Rathjen, H, sr, Augusta, Eau Claire co, Wis. Mo.
Rathjen, H, jr, R R No 1, Theresa, Wis. Mo.
Rathke, J, 276 Humphrey st, New Haven, Conn. N Y.
Rathke, S, Villard, Minn. Mo.
Raudstein, K, La Center, Wash. Nor U.
Rauh, Heinrich, 943 N 30th st, Billings, Mont. Mo.
*Raup, Gustavus A, Springfield, Ohio. Mia.
Rausch, E H, Waverly, Iowa. G Ia.
Rausch, G F, Port Huron, Mich. G Ia.
Rausch, John Charles, 17 N 3d st, Allentown, Pa. Pa.
Rautalahti, A, Ishpeming, Mich. Finn.
Rautanen, V, Calumet, Mich. Finn.
*Rautenstrauss, Chr, Gothenburg, Neb. G Neb.
*Raver, C W, Danville, Montour co, Pa. Sus.
Ravn, R H, R R No 1, Brayton, Iowa. D in A.
*Raymond, Chas E, D D, 915 N Madison av, Peoria, Ill. NIll.
Razokas, J J, 1713 W 17th Pl, Chicago, Ill. Mo.
Read, C E, R R No 3, Knox, Pa. Pb C.
*Rearick, Jacob M, Williamsburg, Pa. Al.
*Rearick, Wm M, Mifflinburg, Pa. C Pa.
Reber, Owen, Fredericksburg, Pa. Pa.
Reble, J, Linwood, Ont, Can. Can.
Rechlin, Prof Fr, Addison, Du Page co, Ill. Mo.
Rechsteiner, Joseph, 309 High st, Buffalo, N Y. N Y.
Reck, B, Barton City, Mich. G Ia.
Recknagel, E, Plainview, Texas. Mo.
Redal, J L, Hendrum, Minn. Nor U.
*Redcay, Wm I, 109 Balto st, Hanover, Pa. W Pa.
Redderoth, A, Ph D, 213 Carlton st, Toronto, Can. Can.
Reddin, Fr, Albany, Wis. Wis.
Redlin, E, 213 Carlton st, Clatonia, Neb. D Neb.
Reece, A A, Madelia, Minn. Nor U.
Reed, Harry B, 3421 LeMoyne st, Chicago, Ill. Cgo.
*Reed, John K, Nokomis, Ill. N Ill.
Reed, Luther D, D D, 7132 Chew st, Mt Airy, Phila, Pa. Pa.
Reed, R E, Bradner, Ohio. O Jt.
Reents, J B, R R No 1, Pickrell, Neb. G Ia.
Rees, Gomer C, 19 Southampton av, Chestnut Hill, Phila, Pa. Pa.
*Reese, John W, Fayetteville, Pa. W Pa.
Refsdal, Olav, Chetek, Wis. Nor U.
Regner, J P, Renovo, Pa. Sw A.
Rehahn, Charles, R R No 37, Florisant, Mo. Mo.
Rehfeldt, L (miss'y), Sao Miguel, Brazil, S A. Mo.
Rehn, A, Ida, Monroe co, Mich. Mo.
Rehn, A H, Haverstraw, N Y. N Y.
Rehn, H, 84 Benton st, Detroit, Mich. (n. s.)
Rehner, Eric, St Ignace, Mich. Sw A.
Rehrig, Wilson M, Ph D, Mauch Chunk, Pa. Pa.
Rehwaldt, A, R R No 1, Cologne, Minn. Mo.
Rehwaldt, W, Chaska, Minn. Mo.
Rehwinkel, A, Pincher Creek, Alta, Can. Mo.
Reichard, F E, Packerton, Pa. Pa.
*Reichardt, Julius, 32 Sullivan st, Wilkesbarre, Pa. Sus.
Reichelt, D A, 36 S 5th st, Harrison, N J. Mo.
Reichert, Albert J, 410 Manor st, Lancaster, Pa. Pa.
Reichert, John C, Verona, N Y. N Y.
Reichmann, F Hermann, 1077 23d st, Milwaukee, Wis. Mo.
Reiff, J, R R No 3, Granton, Wis. O Jt.
*Reighard, John C, Blain, Pa. C Pa.
Reikowsky, H, Van Horn, Iowa. Mo.
Reim, Prof Ad F, New Ulm, Brown co, Minn. Minn.
Reimann, J, Cashmere, Wash. G Ia.
Reimann, S, Douglas, Wash. G Ia.
*Reimensnyder, John M, D D, Milton, Pa. Sus.
*Reimer, W H W, 340 Waverly av, Newark, N J. N Yk.
Reimers, H, Lime Ridge, Wis. Wis.
Reinartz, J G, East Liverpool, Ohio. Pb C.
Reinecke, W, R R No 5, New Hampton, Iowa. G Ia.
Reinemund, H, Muscatine, Iowa. G Ia.
Reinertsen, J B, Watertown, S Dak. Nor U.
Reinertsen, J C, 103 57th av, West Duluth, Minn. Nor U.
Reinertsen, P Ingbart, Elk Point, S Dak. Nor U.
*Reinewald, Charles, DD, Emmitsburg, Frederick co, Md. Md.
Reinhardt, H, Eureka, McPherson co, S Dak. G Ia.
Reinhardt, H Fr, Amboy, Minn. Mo.
Reinhardt, J F, Le Roy, Genesee co, N Y. Im.
Reinhardt, J F W, 248 W Garden st, Pensacola, Fla. Mo.
Reinhardt, J P, El Campo, Texas. G Ia.
Reinhardt, Milton U, Allentown, Pa. Pa.
Reinhold, —, Saskatchewan, Can. O Jt.
Reini, J, Parshall, Colo. N in A.
Reininga, F H, Lohman, Mo. Mo.
Reininga, J U, Clay Center, Kans. Mo.
Reinitz, Herm, Stony Plain, Alberta, Can. Manit.
Reinke, Alfred E, 2649 W Belmont av, Chicago, Ill. Mo.
Reinke, Arthur L, 2125 Crystal st, Chicago, Ill. Mo.
Reinke, Edwin, 1514 N Wood st, Chicago, Ill. Mo.
Reinke, R R, Blue Island, Ill. Mo.
Reinking, Fr, North Dover, Ohio. Mo.
Reinsch, John F, R R No 2, Tama, Iowa. G Ia.
*Reisch, Thomas, 1311 Derry st, Harrisburg, Pa. E Pa.
Reishus, T S, R R No 2, Dorchester, Wis. N in A.
Reisig, Prof O H, 315 S Jeff Davis Parkway, New Orleans, La. Mo.
Reissig, F C, Potter, N Y. N Y.
Reitan, B, Mora, Kanabec co, Minn. Hau.
Reiter, D Henry, Richland Center, Bucks co, Pa. Pa.
Reiter, F A, Leechburg, Pa. Pb C.
Reiter, F H, Mt Airy, Phila, Pa. Pa.
Reith, L, Carpenter, Ill. Mo.
Reitz, F, Celina, Ohio. O Jt.
*Reitzel, Alva M, 1156 Washburn av, Topeka, Kans. Kan.
*Reller, Herman C, Aspinwall, Pa. Pb S.
Rem, O O, Milaca, Minn. N in A.
Rembe, H, Hamilton, Ont, Can. Can.
Rembold, Carl, Lamont, Iowa. G Ia.
Rembold, Chr, Arlington, Iowa. G Ia.
*Remensnyder, J B, DD, LLD, 900 Madison av, NY, NY. N Yk.
Remlinger, E, R R No 1, Elmdale, Kan. Mo.
*Remsberg, W L, Funkstown, Md. Md.
Rendahl, C J E, Hudson, Wis. Sw A.
Rendahl, J J, Fergus Falls, Minn. Hau.
Rengier, R C, Butler, Pa. Pb C.
Rengstorf, J H, 1247 Metropolitan st, Kansas City, Kan. Mo.
Renhard, Carl J, Colten, Oreg. Sw A.
Renius, Carl S, Braham, Minn. Sw A.
*Renn, A E, 112 E Walnut st, Indianapolis, Ind. Ol B.
Renner, H J, Germantown, Cal. Mo.
Renner, J H, Mound City, S Dak. Minn.
Renner, O G, Kindersley, Sask, Can. Mo.
Renninger, Josiah S, R R No 3, Allentown, Pa. Pa.
*Rentz, Wm F, 1159 Erie av, Williamsport, Pa. Sus.
Renz, C J, 213 E 83d st, New York, N Y Mo.
Repass, Bernard, Kimberton, Pa. Pa.
Repass, E A, Ph D, New Market, Va Va.
*Repke, Fr, Campbell Hill, Ill. Wart.
Reque, Lauritz S J, Morrisonville, Wis. N in A.
Reque, S T, 540 Capital Boul, St Paul, Minn. N in A.
Reschke, G E A, Pittston, Pa. Pa.
Restin, O H, 8 State st, New York, N Y. Mo.
Retsau, F, Esk, Sask, Can. Manit.
Rettberg, A, Brighton, Iowa. G Ia
Reu, J W, Plumas, Man, Can. O Jt.

Reu, Prof M, D D, Dubuque, Iowa. G Ia.
Reu, W, Richford, Wis. G Ia.
Reul, W, R R No 1, Almond, Wis. O Jt.
*Reuman, G J, Turner's Falls, Mass. N Yk.
Reumann, H, 830 E 219th st, New York, N Y. N Y.
Reuschel, Joh, Mishicott, Wis. Wis.
Reuter, Emil H, 2115 Brookside av, Indianapolis, Ind. Mo.
Reuter, H, 1320 av J, Birmingham, Ala. Mo.
Reuter, K, Green Isle, Sibley co, Minn. Mo.
Reuter, P, Seward, Neb. Mo.
Rex, F W, Laurel, Neb. Mo.
Rex, W F, 2911 Wright av, Racine, Wis. Eng N W.
*Reynolds, H O, 804 Sherman st, Williamsport, Pa. Sus.
Rhiel, C A, Lithopolis, Ohio. O Jt.
*Rhoads, H S, Johnstown, Pa. Al.
Rhode, Wm, Odessa, Wash. O Jt.
Rhodes, G H, Rural Retreat, Va. S W Va.
*Rhodes, M, D D, 4414 Wash'n av, St Louis, Mo. C Ill.
*Rice, Charles E, D D, Bellefontaine, Ohio. Wit.
*Rice, E F (T Sem), Gettysburg, Pa. Md.
*Rice, John M, East Stroudsburg, Monroe co, Pa. E Pa.
*Rice, S L, Marysville, Pa. C Pa.
*Richard, Asa, Lovettsville, Va. Md.
*Richard, J H, McCool Junction, Neb. Neb.
Richard, John J, Dallas, S Dak. Sw A.
*Richard, Marion G, Chester Springs, Pa. E Pa.
*Richards, E R, Bellevue, Newport, Ky. Mia.
Richards, Henry Branson, 309 S 2d st, Lebanon, Pa. Pa.
Richards, H F, 707 N Luzerne st, Baltimore, Md. O Jt.
Richards, J R, Zanesville, Ohio. Pb C.
Richards, John W, 601 N Jameson av, Lima, Ohio. O Dis.
*Richardson, Arthur F, Grafton, W Va. W Va.
*Richardson, H A, New Corydon, Ind. N Ind.
Richter, Alexander, 57 8th st, Hoboken, N J. N Y.
Richter, B O, Stevens Point, Wis. Mo.
Richter, E G, 215 Breaden st, Youngstown, Ohio. O Jt.
Richter, E F J, R R No 1, Roselle, Ill. Mo.
Richter, E T, Maplewood, Mo. Mo.
Richter, Prof F, D D, 634 4th av, Clinton, Iowa. G Ia.
Richter, F W, Baden, Pa. Pb C.
Richter, H C, 112 S Jefferson st, Sturgis, Mich. Mich.
Richter, H R, R R No 1, Irma, Wis. Mo.
*Richter, J A, 813 N 11th st, Reading, Pa. E Pa.
Richter, Karl, R R No 17, Sanborn, N Y. Mo.
Richter, M, Laird, Sask, Can. Manit.
Richter, Otto C, Boyer, Crawford co, Iowa. Mo.
Richter, Otto E, R R No 1, Vergas, Minn. Mo.
*Richter, Richard, Lanham, Neb. G Neb.
Richter, V W, R R No 2, Pontiac, Ill. Mo.
Richter, Wm, 307 E McCarthy st, Jefferson City, Mo. Mo.
Rick, Paul, R R No 2, Arlington, Minn. O Jt.
Rickels, G, R R No 2, Rockwell City, Iowa. Mo.
Rickert, Wm H, 245 E Durham st, Mt Airy, Phila, Pa. Pa.
Ridenhour, M L, Salisbury, N C. N C.
Ridenhour, V C, Albemarle, N C. N C.
Ridenour, Hiram L, New Lebanon, Ohio. O Jt.
Ridenour, W L, Elida, Ohio. O Dis.
Rieber, E G, R R No 3, Dows, Iowa. G Ia.
Riebesell, Karl, 2 Hudson st, Hackensack, N J. N Y.
Rieck, J H, Cassel, Ont, Can. Can.
Riedel, C G, 934 12th st, Detroit, Mich. Mo.
Riedel, C R (*P Emer*), R R No 2, Burt, Iowa. Mo.
Riedel, J Paul, 270 Palmetto st, Brooklyn, N Y. Mo.
Riedel, M W, Havelock, Neb. Mo.
Rieke, H H, Zeeland, N Dak. G Ia
Rien, J, Iron Ridge, Wis. Wis.
Ries, K, Shell Lake, Wis. Mo.
*Ries, L F, 2310 N 44th Ct, Chicago, Ill. Wart.
Riess, E A, R R No 3, Hillsboro, N Dak. Mo.
Riethmeier, H J, Tawas City, Mich. Mo.
*Rietz, Moritz G L, 159 S Lake av, Albany, N Y. N Yk.
Riffer, Peter, 316 E Park av, New Castle, Pa. Pb C.
Rikansrud, O T, 3350 Lafayette st, Denver, Colo. N in A.
*Rilling, Wm P, 448 N 26th st, Louisville, Ky. Ol B.
Rimbach, J Adam, 285 Graham av, Portland, Oreg. Mo.
*Rinard, H A, Pennsburg, Pa. W Pa.
Rinell, J A, R R No 80, Jamestown, N Y. Sw A.
*Ringer, C J, Benson, Neb. Neb.
Ringle, J B, R R No 2, Ashville, Ohio. O Jt.
Ringoen, Prof Th, Albion, Wis. N in A.
Ringstad, Prof E O, Red Wing, Minn. Hau.
Ringstad, J J, Petersburg, Nelson co, N Dak. Nor U.
Rink, F, Elgin, N Dak. O Jt.
*Rinker, M F, 403 Brand Boul, Glendale, Cal. Cal.
*Rippe, H H, Fresno, Cal. Cal.
Rische, Charles W, R R No 1, Hufsmith, Tex. Mo.
Risdall, J, Wahoo, Neb. Dan U.
Riser, M C, Bluffton, S C. S C.
Riser, Wilbur H, China Grove, N C. N C.
Riser, Y von A, Slighs, S C. S C.
Risinger, P D, Lexington, S C. S C.
Rislov, S J, Wanamingo, Minn. Nor Fr.
Ristad, Prof D G, Fergus Falls, Minn. N in A.
Ristan, A, 909 10th st, Milwaukee, Wis. (n. s.)
Ristau, P H, Lakefield, Minn. Mo.
Ristow, A, Auburndale, Wis. Mo.
Ristow, C W, R R No 2, Montevideo, Minn. Mo.
Ristow, G J, Dearborn, Mich. Mo.
Risty, E, 194 Kent st, Brooklyn, N Y. N in A.
Risvold, O, R R No 1, Centuria, Wis. Nor U.
Ritchie, C A, 72 Main st, Binghamton, N Y. N & N.
Ritchie, E L, Burkes Garden, Va. S W Va.
Ritchie, W W J, Churchville, Va. Va.
Ritland, J, Ladysmith, Wis. Nor U.
Rittamel, W F, Staplehurst, Neb. Mo.
*Ritter, Charles L, York, Pa. W Pa.
Ritter, Ed F, 715 N Columbus st, Lancaster, Ohio. O Dis.
*Ritter, Geo O, 152 Frothingham av, Jeannette, Pa. Pb S.
Ritter, H B, Hellertown, Pa. Pa.
Ritter, Irwin B, 1309 Hamilton st, Allentown, Pa. Pa.
Ritter, Jeremiah H, Mildred, Pa. Pa.
Ritter, N Y, Richland Center, Pa. Pa.
Rittmann, Chr, Pacific & Henry sts, Stamford, Conn. Mo.
*Rizer, J Kent, 4515 Gibson av, St Louis, Mo. C. Ill.
Road, Aug, Guckeen, Minn. Sw A.
Roalkvam, Halv G, R R No 3, Whalan, Minn. Nor U.
Roan, T T, 512 4th av E, Duluth, Minn. Nor Fr.
*Robb, J K, New Kingstown, Pa. W Pa.
Robbert, H W, Tecumseh, Neb. Mo.
Robert, E, Feuersville, Mo. Mo.
Robert, Ernest M, 2621 Swiss av, Dallas, Tex. Mo.
*Rockey, Chas H, Pittsburg, Pa. Md.
Rockey, C J, 1723 Western av, Minneapolis, Minn. Eng N W.
Rod, I J, Wheatland, Wyo. O Jt.
*Rodemann, Karl, Welga, Ill. Wart.
Rodemann, W, Greisswald, Germany. G Ia.
Rodenbeck, C W, R R No 13, Fort Wayne, Ind. Mo.
Rodgers, J B, Buck Valley, Pa. Mo.
Rodholm, J A M, 8 Mayo st, Portland, Me. D in A.
Rodholm, S D, Des Moines, Iowa. D in A.
Roecker, Wm M, 637 Marion st, Oak Park, Ill. Mo.
Roeckle, J J, Dowagiac, Mich. Mich.

Roeder, A, R R No 5, Monroe, Mich. Mo.
Roeder, A H, 359 Central Park, Rochester, N Y. N Y.
Roeder, Robert D, Dubois, Pa. Pb C.
Roedsacter, Theo, Brandon, S Dak. N in A.
Roegver, N O, 503 6th av S, Minot, N Dak. Nor U.
Roehle, F, Limerick, Sask, Can. O Jt.
Roehm, L J, Overlea, Md. Mo.
*Roehmer, W J, 735 E st, Fresno, Cal. Cal.
*Roehner, H C, 256 N College av, Grand Rapids, Mich. NInd.
Roehrs, H, R R No 2, Hinsdale, Ill. Mo.
Roehrs, P, Cass Lake, Minn. Mo.
Roemer, C, Farnhamville, Iowa. Mo.
Roemo, P C, Winsor, Minn. Hau.
Roenning, H N, Bardo, Alta, Can. Hau.
Roeper, C, Brandywine, W Va. Mo.
Roeper, Wm, Cincinnati, Ohio. Im.
Roeper, W C, 195 Benton st, Rochester, N Y. Mo.
Roepke, W, 122 W Ridge st, Marquette, Mich. Wis.
Roerem, E R, Fertile, Minn. Nor U.
Roerig, W H, Hulda, Mo. Mo.
Roervik, J R, Portland, Traill co, N Dak. N in A.
Roerstad, T, Fergus Falls, Minn. Nor U.
Roesch, J J, R R No 2, Merrill, Plymouth co, Iowa. O Jt.
Roesel, Ph, Lahoma, Okla. Mo.
Roesener, Paul Th C, 999 Union av, New York, N Y. Mo.
Roesener, W, Bremen, Ind. Mo.
Roevik, J H, Prince Albert, Sask, Can. Nor U.
Roglitz, A R, R R No 1, Jansen, Neb. Mo.
Rogn, H, Eugene, Oreg. Nor U.
Rogne, Erik T, Sawyer, Wis. Nor U.
Rognlie, P H, Franklin, Renville co, Minn. N in A.
*Rohde, H L, Y M C A, Grand Junction, Colo. R Mtn.
Rohde, O W, R R No 1, Stirum, N Dak. Mo.
Rohde, P Th, 265 Leroy av, Buffalo, N Y. Mo.
Rohde, Walter, Farnham, N Y. N Y.
Rohlfing, Alw, R R No 1, Yates Center, Kans. Mo
Rohlfing, F, Alma, La Fayette co, Mo. Mo.
*Rohlfing, F W, 320 N Jefferson st, Van Wert, Ohio. Wit.
Rohlfing, P E F, Libby, Mont. Mo.
Rohn, A W, Stornaway, Sask, Can. Mo.
Rohr, A F, Shippenville, Clarion co, Pa. O Jt.
Rohr, A von, Hartford, Wis. Wis.
Rohrig, A W, 30 N Church st, Hazleton, Pa. Pa.
Rohrlack, Aug, 1933 E George st, Chicago, Ill. Mo.
*Roland, E V, 413 S 19th st, Harrisburg, Pa. E Pa.
Rolf, Theo, R R No 2, New Germany, Minn. Mo.
Rolf, W F, Dodge Center, Minn. Mo.
Romberg, H J, 105 E 14th st, Austin, Tex. G Ia.
*Romich, Julius W, 360 Delaware av, San Bernardino, Cal. Cal.
*Romig, Moses S, Liverpool, Pa. C Pa.
Rommel, W E, 27 Grinnell st, Greenfield, Mass. Im.
Romoser, George A, 7109 Lexington av NE, Cleveland, Ohio Mo.
Romsdahl, Simon, 608 Elm st, Calumet, Mich. Nor Fr.
Romstad, Martin, Hatton, N Dak. Nor U.
Rondestvedt, S O, Dawson, Minn. Nor U.
Ronnquist, U, Swedona, Ill. Sw A.
*Roof, C C, Newark, Ohio. Mia.
Roof, F K, R R No 3, Hickory, N C. Tn.
Roof, W H, R R No 1, Blountville, Tenn. Hol.
Roof, W J, Chapin, S C. Tn.
Rosander, C A, 433 Sigel st, Chicago, Ill. Sw A.
Roschke, J, Freistatt, Lawrence co, Mo. Mo.
Roschke, J T, Waverly, Mo. Mo.
*Rose, H C, 518 Oak st, Johnstown, Pa. Al.
Rose, Karl, 953 27th st, Milwaukee, Wis. Mo.
Rose, W F, Fremont, Ohio. O Jt

Roseland, A B, Thief River Falls, Minn. Nor U.
Roseland, Jens C, Crookston, Minn. Nor U.
Rosenbaum, Robert G, Monaca, Pa. Pb C.
Rosenberg, E S, Cordova, Neb. Dan U.
Rosenquist, C J, R R No 4, New Richland, Minn. Sw A.
Rosenquist, H, Baldwin, St Croix co, Wis. N in A.
*Rosenstengel, Wm, D D, Carthage, Ill. Wart.
Rosenthal, Kr, Kennedy, Minn. Sw A.
Rosholdt, J W, 5712 Nicollet st, Duluth, Minn. N in A.
Rosholdt, Tollef L, Glasgow, Mont. N in A.
Rosing, C O, 482 Hall st, Portland, Oreg. Nor U.
Ross, Prof C, 3119 Cedar st, Milwaukee, Wis. Mo.
Ross, D B, 3047 W 63d st, Seattle, Wash. Nor U.
Ross, E, 443 Livingston st, Grand Rapids, Mich. Mo.
*Ross, M J, Salona, Pa. C Pa.
Ross P E, 81 Charles st, Winnipeg, Man, Can. Mo.
Rossbach, O, Stuttgart, Kans. G Ia
Rossing, O, Bergen, N Dak. Nor Fr.
Rotermund, F H, Southey, Sask, Can. Mo.
Roth, David A, Freeland, Pa. Pa.
Roth, D Luther, D D, 95 Allen av, Pittsburg (S S), Pa. Pb C.
Roth, Emil, 421 7th st, Brooklyn, N Y. N Y.
Roth, Henry W, D D, Greenville, Pa. Pb C.
Roth, John D, 515 S Monroe st, Decatur, Ill. Pb C
Roth, K, Sublime, Lavaca co, Texas. Tex
*Roth, Oliver C, D D, 172 S 2nd st, Chambersburg, Pa. W Pa.
Roth, Paul H, 848 Park av, Beloit, Wis. Eng N W.
Roth, Paul W, 2602 Prairie st, Milwaukee, Wis. Eng N W.
Roth, Theophilus B, D D, Greenville, Pa. Pb C.
Rothe, F E, Pevely, Jefferson co, Mo. Mo.
Rothe, O, 415 Dolman st, St Joseph, Mo. Mo.
Rothnem, B J, Stanley, Wis. Nor U.
Rottmann, H, Benson, Neb. Mo.
*Routzahn, L C, Arroyo Grande, Cal. Cal.
Rowoldt, Paul, R R No 3, Akron, N Y. Mo.
*Royer, George A, Loysville, Pa. C Pa.
*Royer, N H, D D, 212 E 12th st, Oklahoma City, Okla. Kan.
Rozak, J, Winslow, Neb. Mo.
Rubbert, A, Kramer, N Dak. Mo.
Rubel, J F, 1108 23d st, Milwaukee, Wis. Mo.
Rubel, R, R R No 1, Helenville, Wis. Mo.
Rubrecht, G K, 999 Island av, Milwaukee, Wis. Eng N W
*Ruby, E C, 15 S Howard st, Allentown, Pa. E Pa.
Ruccius, Martin, 360 Dufferin av, Winnipeg, Can. Manit.
Rudh, H, Freeburg, Pa. Pa.
Rudi, F H, Jackson, Mo. Mo.
Rudi, Fr M, Wittenberg, Mo. Mo.
Rudie, Knut N, Sisseton, Roberts co, S Dak. Nor Fr.
*Rudisill, Andrew J, 41 Perry st, Johnstown, N Y. N Yk.
Rudnick, Ed, 767 6th st, San Bernardino, Cal. Mo.
Rudolph, K, Riceville, Iowa. Mo.
*Rudolph, R R, Lemoyne, Pa. W Pa.
Rudolph, W, La Rose, Marshall co, Ill. Mo.
Rudy, C E, Frackville, Pa. Pa.
Rue, H S, Callender, Iowa. N in A.
Rueber, August, Fairbank, Iowa. Mo.
Rueckwald, M, Dryden, Mich. Buf.
Rueger, H W, Aurorahville, Wis. Mo.
Rueppa, A, Waukegan, Ill. Finn.
Ruesch, W, Azara 322, Buenos Aires, Argentine, S A. Mo.
Ruesskamp, C H, 345 S Aubin av, Detroit, Mich. Mo.
Rueter, A, Earl Grey, Sask, Can. O Jt.
Rueter, W, Curtis, Neb. Mo.
Ruff, George G, 615 Park av, Dunkirk, N Y. N & N.
Ruff, J F, R R No 2, Natoma, Kans. Mo.
Ruff, Wm F J, Chase, Rice co, Kans. Mo.

Rufsvold, Martin, Calumet, Mich. Nor Fr.
Rugland, J G, Robinson, N Dak. N in A.
Ruh, M P, Elroy, Wis. N in A.
Ruhl, G W, R R No 3, Barnes, Kans. Mo.
Ruhland, Fr Th, 73 av D, Rochester, N Y. Mo.
Ruhland, H, 210 Wilbrod st, Ottawa, Ont, Can. Mo.
Rumbarger, J J S, Adamsville, Ohio. O Dis.
Rump, A, 2235 10th av, Gary, Ind. Mo.
Rumple, John W, Ph D, 248 6th ave, Brooklyn, N Y. Pa.
Rumsch, G, R R No 1, South St Paul, Minn. Mo.
Rumsch, W C, Butterfield, Minn. Mo.
Runge, C, R R No 2, Charter Oak, Iowa. Mo.
Runge, Ernest, Blackburn, Mo. Mo.
Runge, R G, Ludell, Kans. Mo.
Running, A S, Veblen, S Dak. Nor U.
Runolfsson, R, 411 Mercer st, Seattle, Wash. Pa.
Runsvold, J D, Northwood, N Dak. Nor U.
Ruphoff, H, R R No 2, Schuyler, Neb. Mo.
*Rupley, D E, Oberlin, Pa. E Pa.
*Rupley, G A, 15 Gillies av, West Hoboken, N J. N Yk.
Rupp, E E, 214 S Kiesel st, Bay City, Mich. Mich.
Rupp, John C F, 774 Main st, Conneaut, Ohio. Pb C.
*Rupp, Ulysses S G, D D, Frederick, Md. Md.
Rupprecht, F, 709 Dover Pl, St Louis, Mo. Mo.
Rupprecht, Justus H, Lemont, Ill. Mo.
Rupprecht, O J M, Centreville, Mich. Mo.
Rush, Chas, 412 S Monroe st, Spokane, Wash. O Jt.
*Russell, C D, 416 Franklin st, East Pittsburg, Pa. Pb S.
Rusza, S, Cleveland, Ohio. Pb C.
*Rutherford, Wm L, 5220 Webster st, Philadelphia, Pa. E Pa.
Rutkowsky, F, R R No 1, Auburn, Mich. Mo.
Rutzen, K F, 316 Dunlap av, Menominee, Mich. Wis.
Rutzki, B, Benwood, W Va. O Jt.
Rydbaeck, J E, Gowrie, Iowa. Sw A.
Ryden, A John, Svea, Minn. Sw A.
Ryden, C M, Lafayette, Minn. Sw A.
Rydman, John M, Joliet, Ill. Sw A
Rydquist, A G E, Coeur d'Alene, Idaho. Sw A.
Rygg, O S, 210 Fulton st, Eau Claire, Wis. N in A.
Rygh, G T, 309 Orchard st, Northfield, Minn. Nor U.
Rylander, A, 225 Ash st, Ridgway, Pa. Sw A.
Rystad, John K, Norse, Bosque co, Texas. N in A.

Saar, A, R F D, Ebenezer, N Y. Mo.
Saaranen, E W, Negaunee, Mich. Finn.
Sabban, C, Martinsville, N Y. Buf.
Sachs, W P, 3883 Utah Pl, St Louis, Mo. Mo.
Sack, Frank, Tigerton, Wis. Pac.
Sadtler, Wm A, Ph D, Lindsborg, Kans. Sw A.
Saeboe, E O, Grygla, Minn. N in A.
Saeger, H W, Magnolia, Iowa. Mo.
*Saemann, Fr, Diller, Neb. G Neb.
Saeter, August P, 500 E Thomas st, Bay City, Mich. Sw A.
Saeter, J O, Fosston, Minn. N in A.
Saeterlie, M, 2512 11th av S, Minneapolis, Minn. Nor U.
Saetre, O J, Provost, Alta, Can. Nor U.
Saetveit, T, Colfax, Wis. N in A.
Saevig, O M, Rushford, Minn. Nor U.
Sagebiel, E, 711 Clinton st, Brenham, Texas. G Ia.
Sagen, L M, 263 Broadway av, Grand Rapids, Mich. Hau.
Sageng, H, Hagensborg, Bella Coola, B C. Nor Fr.
*Sahm, Mel O T, Avis, Pa. Al.
Salhus, J, Hazel Run, Minn. Nor U.
Salminen, A, 318 Lenox av, New York, N Y. Finn.
Salva, C, 2139 W 14th st, Cleveland, Ohio. Pb C.
Salvesen, C S, Forest City, Iowa. Nor U.
Salveson, Adolph, 211 S Broadway, Crookston, Minn. N in A.
Salveson, B, 3017 Longfellow av, Minneapolis, Minn. Nor Fr.
Salvner, J L B, 2115 9th av S, Minneapolis, Minn. Mo.
Salzmann, K O, 275 Kilpatrick st, Portland, Oreg. O Jt.
Salzmann, R F, Grinnell, Iowa. G Ia.
Salzwedel, Richard A, East Pittsburg, Pa. O Jt.
Samsoe, Kristian, Brooklyn, N Y. (n. s.)
*Samuel, Oscar, Racine, Wis. Wart.
Samuelson, A, 4146 Dupont av N, Minneapolis, Minn. Sw A.
Samuelson, C G, 508 N Vine st, Creston, Iowa. Sw A.
Samuelson, C W, R R No 4, St James Minn. Sw A.
Samuelson, J P, Cheyenne, Wyo. Sw A.
Sand, Alex, St Hilarie, Minn. Sw A.
Sandahl, C F, Oakland, Neb. Sw A.
Sandahl, O, 112 W Ridge st, Marquette, Mich. Sw A.
Sande, S, Farsund, Norway, Europe. Nor U.
Sanden, E H, Lockridge, Iowa. Sw A.
Sandeno, T G, Grand Marais, Minn. Hau.
Sander, E J, Otto, Cattaraugus co, N Y. Mo.
Sander, H, Springville, N Y. Mo.
Sander, Prof J, Litt D, Lindstrom, Minn. Eng N W.
Sander, W W, Freedom, Pa. Mo.
Sanderman, H, Lang, Sask, Can. O Jt.
*Sanders, Charles F, Gettysburg, Pa. Pb S.
Sanders, O B, Una, Sask, Can. Nor U.
Sandmel, A, Bow, Skagit co, Wash. N in A.
Sandrock, G, Watertown, Wis. G Ia.
Sandstedt, H E, 625 E 8th st N, Portland, Oreg. Sw A.
Sandstrom, C T, 5 Water st, New York, N Y. Sw A.
Sandt, Charles M, 3418 N 19th st, Philadelphia, Pa. Pa.
Sandt, George W, D D, 1904 Tioga st, Philadelphia, Pa. Pa.
Sandt, J H, Catawissa, Pa. Pa.
Sandven, J N, Roland, Iowa. Hau.
Sandvig, E J, 3944 Rucker st, Everett, Wash. Nor U.
Sandvoss, H G, 16 E 14th st, Chicago Heights, Ill. Mo.
Sanft, Wm C G, 73 McAdoo av, Jersey City, N J. N Y.
Sappenfield, A M, 188 Mt Vernon av, Detroit, Mich. Cgo.
Sappenfield, John V, Sherwood, Ont, Can. C Can.
Sard, Frans E, Peshtigo, Wis Sw A.
Sarvela, H, West Duluth, Minn. Finn.
Sarver, Jonathan, D D, Derry, Pa. Pb C.
*Sassaman, Ira S, State College, Pa. C Pa.
Sattelmeyer, Frd, R R No 4, Trenton, N J. Mo.
Sattre, T A, Evansville, Minn. Nor U.
Sauer, Ad, 2020 Court st, Saginaw, Mich. Mich.
Sauer, Alfred, Winona, Minn. Wis.
Sauer, Aug, Canastota, S Dak. Mo.
Sauer, Christian, Juneau, Dodge co, Wis. Wis.
Sauer, C I, Kenmare, N Dak. N in A.
Sauer, Ed, Merna, Neb. D Neb.
Sauer, Herm C, 2128 85th st N W, Cleveland, Ohio. Mo.
Sauer, H M, Kingsbury, Texas. Mo.
Sauer, Martin F, Brillion, Wis. Wis.
Sauer, O A, Glenville, Minn. N in A.
Sauer, O A, 434 Holiday st, Michigan City, Ind. Mo.
Sauer, Paul, 2117 Cortez st, Chicago, Ill. Mo.
Sauer, T, 674 Oneida st, Appleton, Wis. Wis.
Sauer, W, Watertown, S Dak. Minn.
Sauerbray, F, Sheldon, Iowa. G Ia.
Saul, E, 18 Thompson st, Gloucester, N J. Pa.
Saxmann, G, R R No 2, Fond du Lac, Wis. Wis.
Scaer, Prof Charles, Winfield, Kans. Mo.
Scarvie, S A, R R No 6, Decorah, Iowa. N in A.
Schaaf, D H, Gravelton, Mo. Mo.
Schaaf, G P A, R R No 1, Dieterich, Ill. Mo.
Schaar, F W, Chatfield, Minn. Mo.

Schabacker, H, R R No 2, Hebron, Neb. Mo.
Schade, C, R R No 2, Sisseton, S Dak. G Ia.
Schadegg, J, Prescott, Pierce co, Wis. Minn.
Schaefer, A H, Tarrytown, N Y. N Y.
Schaefer, F, Eureka, S Dak. G Ia.
Schaefer, F W (miss'y), Rajahmundry, India. N & N.
Schaefer, J E, Mobridge, S Dak. Minn.
*Schaeffer, A F, East Schodack, N Y. N Yk.
Schaeffer, George F, D D, R R No 4, Spartansburg, S C. N C.
Schaeffer, George J, Pitman, Pa. Pa.
Schaeffer, H A E, 149 Union av, Providence, R I. Mo.
Schaeffer, J Herm, R R No 2, Shelton, Neb. Mo.
Schaeffer, Wm C, D D, Greeneville, Tenn. Hol.
Schaeffer, W C, jr, Atlanta, Ga. Ga.
Schaeffer, W C H, Martinsburg, Neb. Mo.
Schaff, C, Russelville, Mo. G Ia.
Schaff, J, R R No 2, Wilber, Neb. G Ia.
Schaffnit, F A, 828 6th st, S, Minneapolis, Minn. G Ia.
Schalinske, E, 832 Reaney st, St Paul, Minn. O Jt.
Schalkhauser, F, Loganville, Sauk co, Wis. G Ia.
Schaller, A, Redwood Falls, Minn. Minn.
Schaller, F, R R No 2, Wayne, Neb. Mo.
Schaller, H, R R No 6, Sumner, Iowa. Mo.
Schaller, H, Denmark, Wis. Wis.
Schaller, Prof John, R R No 14, Wauwatosa, Wis. Wis
Schaller, P, Reedsburg, Wis. Mo.
Schaller, W, Concordia, Mo. Mo.
Schalm, W T, Sturgis, Mich. Mo.
Schamber, J A, R R No 3, Centerville, S Dak. Mo.
Schamber, R, R R No 2, Mission Hill, S Dak. Mo.
*Schantz, Elmer E, Schaefferstown, Pa. E Pa.
Schantz, J S, 157 N 20th st, Philadelphia, Pa. Pa.
Schardt, F, Byron, Neb. G Ia.
Scharfenberg, F A, Port Washington, Wis. Mo.
Scharlemann, E, R R No 2, Nashville, Ill. Mo.
Schatz, C F, 1355 Military av, Detroit, Mich. Mo.
*Schaub, G C, Lima, Ohio. Wit.
Schauer, E R, R R No 1, Reeseville, Wis. Mo.
*Scheding, W L, Medford, Wis. Wart.
Schedler, Paul, R R No 6, Mondovi, Wis. Mo.
Schedtler, F, R R No 7, Sumner, Iowa. G Ia.
Scheele, H F, Staunton, Va. Va.
Scheer, John C K, Beaver Falls, Pa. Pb C.
Scheffel, E, Ander, Texas. Tex.
Scheffer, John A, 245 N 6th st, Allentown, Pa. Pa.
Scheffer, Nathaniel, Meadville, Pa. Pb C.
Scheffler, Aug, Lanigan, Sask, Can. O Jt.
Scheibe, C E, McKinley, La. Mo.
Scheidy, George M, 211 E Willow st, Allentown, Pa. Pa.
Scheips, E H, 175 W River st, Peru, Ind. Mo.
Scheips, M F, Pierce, Pierce co, Neb. Mo.
Scheirer, Oscar S, Stony Run, Berks co, Pa. Pa.
Scheitel, G W, R R No 2, White Rock, S Dak. Mo.
Scheleen, C J, Manhattan, Kans. Sw A.
Schellhase, F G, Pomeroy, Ohio. O Jt.
Schenck, A C, 3233 Berks st, Philadelphia, Pa. Pa.
Schenck, H L, R R No 2, Mankato, Minn. O Jt.
Schenk, Walter von, Rockville, Conn. Mo.
Scheperle, Hy, Lander, Wyo. Mo.
Scherbel, E F, Middleton, Dane co, Wis. O Jt.
*Scherer, J A B, Ph D, LL D, 500 Del Rosa Drive Pasadena Cal Cal.
*Scherer, J F, Willow Springs, Mo. Kan.
Scherer, J J, jr, 1603 Monument av, Richmond, Va. Va.
Scherer, Prof John J, D D, Marion, Va. S W Va.
Scherer, M G G, D D, 129 Coming st, Charleston, S C. S C.
Scherf, J Paul, Balaton, Minn. Minn.
Scherf, P, Covina, Cal. Mo.
Schettler, Geo F, Clarence Center, N Y. N Y.
Schert, J A, Lyons, Cook co, Ill. Mo.
Schick, Prof George, Fort Wayne, Ind. Mo.
*Schiele, Richard, Joliet, Ill. Wart.
Schiemann, F A, R R No 1, Edgar, Wis. Mo.
Schierbaum, W F, Canton, Mo. Mo.
Schierenbeck, R, Greenleaf, Wis. Wis.
Schiff, A C, 1216 Dennison av, Columbus, Ohio. O Jt.
Schiller, J, 925 S Boul, New York, N Y. N & N.
Schilliaas, M, Decorah, Iowa. Nor U.
Schilling, G F, Sullivan, Jefferson co, Wis. Mo.
Schilling, G H, jr, Embarrass, Wis. Mo.
Schilling, O J, 2026 St Louis st, New Orleans, La. O Jt.
Schilling, W C, Loganville, Wis. Mo.
Schillinger, B F, Martin's Ferry, Ohio. O Jt.
Schillinger, J W, Marion, Ohio. O Jt.
Schillinger, P D, 504 E Water st, Greenville, Ohio. O Jt.
Schillinger, S, West Alexandria, Ohio. O Jt.
Schimmel, G A, Arcadia, Ind. Mo.
Schimmelfenning, H, High Falls, Quebec, Can. Mo.
*Schimmelpfenning, R P, Ph D, Westboro, Mo. G Neb.
Schimpfky, E, Crookston, Minn. O Jt.
Schindel, Jerem'h J, 124 S 5th st, Allentown, Pa. Pa.
Schink, J C, Sherwood, Oreg. O Jt.
Schinnerer, C, Onekama, Mich. Mo.
Schinnerer, J, R R No 5, Bay City, Mich. Mo.
Schipman, E, Kipling, Sask, Can. O Jt.
Schlagdenhaufen, Ed, Lake Elmo, Minn. O Jt.
Schlange, A, New Sarepta, Alta, Can. Manit.
Schlechte, Aug, 2606 Cornelia st, Chicago, Ill. Mo.
Schleef, Fr, Bruederheim, Alta, Can. Mo.
Schlegel, K G, Nashville, Ill. Mo.
Schlei, A, Algoma, Wis. Wis.
Schlei, W, Hayton, Manitowoc co, Wis. Wis.
Schleicher, C, R R No 1, Georgetown, Ind. Mo.
Schleicher, C, Williston, Ohio. G Ia.
Schleicher, M, Golden Valley, N Dak. G Ia.
Schleifer, B, Elgin, Ill. Cgo.
Schlemmer, P, R R No 3, Fairfax, Minn. Minn.
Schlenker, James O, 45 S 13th st, Allentown, Pa. Pa.
Schlerf, E, 22 Oakland av, Oshkosh, Wis. Mo.
Schlerf, J, Ev Luth San, Edgewater, Col. Mo.
Schlerf, Karl G, 5953 Magnolia av, Chicago, Ill. Mo.
Schlesselmann, H W, Nashville, Kans. Mo.
Schlichten, A von, 44 Hudson st, Yonkers, N Y. Mo.
Schlichten, Th von, Dundee, Mich. O Jt.
Schlichting, J A, Twin Falls, Idaho. Mo.
Schliebe, M E C, Vesper, Wis. Mo.
Schliepsick, J G, 105 State st, Merrill, Wis. Mo.
Schliesser, A J, 438 Olivier st, New Orleans, La. Mo.
Schliesser, H, Fredericksburg, Tex. G Ia.
Schlotter, R, 121 A Brighton av, Perth Amboy, N J. N & N.
Schlottmann, Fr, 1704 8th av, Oakland, Cal. Mo.
Schlueter, Aug, 855 Armstrong av, St Paul, Minn. Mo.
Schlueter, B, Markesan, Wis. Wis.
Schlueter, Theodor, 214 4th st, Watertown, Wis. Wis.
Schluttig, R, Latrobe, Pa. Pb C.
Schlutz, E C, Lesueur Center, Minn. G Ia.
Schlutz, H, R R No 2, New Richland, Minn. G Ia.
Schmalenback, J, 540 Center av, East Pittsburg, Pa. O Jt.
Schmalz, C, R R No 4, Edgar, Wis. O Jt.
Schmauk, Theodore E, D D, LL D, Lebanon, Pa. Pa.
Schmeling, H, Sparta, Wis. Wis.
Schmelzer, G A, Chesaning, Mich. Mich.
Schmelzer, H G, 124 Emily st, Anaheim, Cal. Mo.

Schmeltz, Fr, Berea, Ohio. G Ia.
Schmid, Adolf, Alma, Kans. Mo.
Schmider, ———, Lancaster, Pa. Pa.
Schmidt, Prof C C, 3639 Texas av, St Louis, Mo. Mo.
Schmidt, C H, Potter, Neb. Dan U.
*Schmidt, E, 1839 N Halsted st, Chicago, Ill. Wart.
Schmidt, E H, 2017 N. Claiborne av, New Orleans, La. Mo.
Schmidt, E J K, Middlepoint, Ohio. O Dis.
Schmidt, Prof Fred'k A, D D, Saint Paul, Minn. Nor U.
Schmidt, G, Waterville, Minn. G Ia.
Schmidt, Gerh, Rushmore, Minn. Mo.
Schmidt, G F, 97 2d place, Brooklyn, N Y. Mo.
Schmidt, G E, East Troy, Walworth co, Wis. Wis.
Schmidt, G P, Huntington, Ind. (n. s.)
Schmidt, G W, Eagle River, Wis. Wis.
Schmidt, H, Bathaniem, Australia. O Jt.
Schmidt, H, Fairview, Kans. Mo.
Schmidt, Henry, Altenburg, Perry co, Mo. Mo.
Schmidt, Herm, R R No 2, Shawano, Wis. Mo.
Schmidt, Hermann, Dexter, Iowa. Mo.
*Schmidt, H F, Papillion, Neb. G Neb.
Schmidt, H G, 1414 6th st, Milwaukee, Wis. Mo.
Schmidt, H G C, Middletown, Ohio. O Jt.
Schmidt, H Oscar (*P Emer*), R R No 18, Sparta, Mich. Mo.
Schmidt, H P, R R No 1, Carroll, Iowa. Mo.
Schmidt, H W, Neudorf, Sask, Can. O Jt.
Schmidt, J, Upper Sandusky, Ohio. O Jt.
Schmidt, J, Anamoose, N Dak. G Ia.
Schmidt, Prof J, Fort Wayne, Ind. Mo.
Schmidt, J Adam, Elyria, Ohio. Mo.
Schmidt, John C, 681 34th st, Milwaukee, Wis. Mo.
Schmidt, J E R, Ireton, Iowa. Mo.
Schmidt, John F, Carrollton, Mo. Mo.
Schmidt, J F C, Security Flats, Mankato, Minn. Mo.
Schmidt, J P, Greensboro, N C. Mo.
Schmidt, Karl, 2123 Fremont st, Chicago, Ill. Mo.
Schmidt, Karl E J, Spencer, Wis. Mo.
Schmidt, Leonhard, Rogers, Presque Isle co, Mich. G Ia.
Schmidt, Martin, 223 Stafford st, Plymouth, Wis. Mo.
Schmidt, Nelson F, Schwenksville, Montg co, Pa. Pa.
Schmidt, Otto, 409 Day st, Decorah, Iowa. Nor U.
Schmidt, O E, Rhea, Parmer co, Texas. Mo.
Schmidt, O H, Wetaskiwin, Alta, Can. Mo.
Schmidt, Peter, 601 Locust st, Walla Walla, Wash. Mo.
Schmidt, Ph, 22d st & Livingstone av, Columbus, Ohio. O Jt.
Schmidt, Phil, Naper, Neb. G Ia.
Schmidt, Paul A, 1650 State st, Salem, Oreg. O Jt.
Schmidt, Paul G, R R No , 1, Sherwood, Ohio. Mo
Schmidt, Paul J, Beatrice, Neb. Mo
Schmidt, Paul T, R R No 2, Craig, Mo. Mo.
*Schmidt, Richard, 508 P st N W, Washington, D C. Md.
Schmidt, Reinhold, 1334 N 2d st, Harrisburg, Pa. Pa.
Schmidt, R A, Buffalo Lake, Minn. O Jt.
Schmidt, T W, Marietta, Minn. O Jt.
Schmidt, Prof Wm, 987 Magnolia st, St Paul, Minn. O Jt.
Schmidt, Wm C, 280 Peshine av, Newark, N J. Mo.
Schmidt, Walter F, 1237 Fletcher av, Fort Wayne, Ind. Mo.
Schmidt, W J, Martinsville, N Y. Mo.
Schmidt, Wm O, Ferguson, Mo. Mo.
Schmidtke, Leo, Hawthorne, N Y. Mo.
Schmidtke, P A, Schulz, Sask, Can. Mo.
Schmidtkonz, A, Rondout, Ulster co, N Y. N Y.
Schmieder, H C, 4351 Peckin st, Philadelphia, Pa. Pa.
Schmieder, John, Shenandoah, Pa. Pa.
Schmiege, Ferd, R R No 4, Fairmont, Minn. Mo.
Schmitt, F H, Addison, Ill. Mo.
*Schmitt, Geo B, Newark, Ohio. Mia.
Schmitt, R V, 271 Miller av, Columbus, Ohio. O Jt.
*Schmitt, Walter, Trinidad, Colo. R Mtn.
Schmitthenner, A E, Tamaqua, Pa. Pa.
Schmogrow, Gustav, 1044 Fernwood av, Toledo, Ohio. O Dis.
Schmoh, E, Craik, Sask, Can. O Jt.
Schmoock, Wm, R R No 2, Bellingham, Wash. Mo.
Schmoyer, Melvin B, 234 N Fulton st, Allentown, Pa. Pa.
Schmucker, G M, 1003 N Cherry st, Canton, Ohio. O Jt.
*Schmucker, Martin L, Shanksville, Pa. Al.
Schnack, J F, R R No 1, Quincy, Ill. Mo.
Schneider, A E, Poysippi, Wis. Mo.
Schneider, F, New London, Wis. (n. s.)
Schneider, F J, Murphysboro, Ill. Mo.
Schneider, F W, Sterling, Ill. G Ia.
Schneider, H, Greenleaf, Wis. Wis.
Schneider, J G, Germania, Iowa. O Jt.
Schneider J H, 926 Oakwood av, Columbus, Ohio. O Jt.
Schneider, L R, Reedsburg, Wis. O Jt.
Schneider, W F G, Waconia, Minn. Mo.
Schnepel, C H, R R No 1, Sheldon, Ind. O Jt.
Schnitker, J H, Minnesota Lake, Minn. Mo.
Schnur, Geo H, 749 Marshall av, St Paul, Minn. Eng N W.
Schober, L C, New Haven, Mich. G Ia.
Schoberg, G O, Atwater, Minn. Sw A.
*Schoch, Wm H, Schellburg, Pa. C Pa.
Schodde, Prof Geo H, Ph D, 383 Kendal Pl, Columbus, O. O Jt.
Schoech, Jos W, R R No 1, Perryville, Mo. Mo
Schoech, Th, R R No 3, Deerfield, Mich. Mo.
Schoebel, A, Spring Valley, Minn. G Ia.
Schoede, Prof H, Concordia, Lafayette co, Mo. Mo.
Schoeld, E, Strandburg, S Dak Sw A.
Schoeler, O W, Reardan, Wash. O Jt.
Schoemperlen, G H, R R No 1, Ephraim, Wis. O Jt.
Schoemperlen, H W, 311 S Harrison av, Kirkwood, Mo. O Jt
Schoenbeck, H C, R R No 1, Lindenwood, Ill. Mo.
Schoenberg, O P, Cibecue, Ariz. Wis.
Schoenberg, Theophil, 360½ Fargo st, Portland, Oreg. Pac.
Schoenbohm, F, Denver, Iowa. G Ia.
Schoenfeldt, Wm, 1294 Lexington av, New York, N Y. Mo.
Schoening, J H, R R No 1, Bible Grove, Ill. Mo.
Schoenleber, J, R R No 2, Carlyle, Ill. Mo.
Schoenlein, H W, Grimes, Iowa. O Jt.
Schoenlein, O G, Castle Shannon, Pa. O Jt.
Schoenow, C W, Centerville, Mich. Mo.
Schoessow, Th, Visalia, Cal. Mo.
Schoewe, G, R R No 11, Calhoun, Wis. Wis.
Schoewe, Theo, St Charles, Minn. Wis.
Schofer, H M, Red Cross, Pa. Pa.
Schofer, J A, Stoutsville, Ohio. O Dis.
Schoknecht, F, 331 Av A, Snohomish, Wash. Mo.
*Scholl, Daniel, 6542 Woodlawn av, Seattle, Wash. Kan.
*Scholl, Geo, DD, 1005 W Lanvale st, Balto, Md. W Pa.
Scholl, J F, West Newton, Pa. Pb C.
Scholz, C F W (*P Emer*), Secor, Woodford co, Ill. Mo.
Scholz, F O, 60 Morgan st, Tonawanda, N Y. Mo.
Schoman, W J, Simen av, Pittsburg, Pa. O Jt.
Schooff, D H, Hampshire, Ill. Mo
Schoppe, F, Celecamp, Mo. Mo.
Schoppe, H, 408 Franklin st, Weehawken, N J. N Y.
Schormann, Aug A, Staplehurst, Neb. Mo.
Schorten, H, Hempstead, L I, N Y. N Y.
Schousboe, J C, 819 S 22d st, Omaha, Neb. D in. A.
Schrader, C, R R No 1, Lenzburg, Ill. Mo.
Schrader, C, North St Paul, Minn. Minn.
Schrader, E, 784 Layton Boul, Milwaukee, Wis. Wis.

*Schrader, F H, Oriole, Pa. Sus.
*Schrader, J, Shattuck, Okla. G Neb.
Schrader, W C, Pine Bluff, Ark. Mo.
Schramm, W E, 209 E Montgomery av, Allegheny, Pa. O Jt.
Schreiber, Aug, Cowles, Neb. G Ia.
Schreiber, H W, Wenatchee, Wash. Mo.
Schreiber, O L, 61 Hawkins st, New Britain, Conn. N & N.
Schreiber, W S, R R No 4, Lacona, Iowa. Mo.
Schrein, A F, Holstein, Neb. Mo.
Schrein, B H, Chippewa Falls, Wis. Mo.
Schrein, C F, R R No 3, Waupaca, Wis. Mo.
Schreiner, H M, R R No 1, London, Ark. Mo.
Schriefer, Fred, Montague, Mich. Mo.
*Schrock, Wm H, Abilene, Kans. Kan.
Schroedel, George C, 508 5 h st, Wausau, Wis. Mo.
Schroeder, C, Ladysmith, Quebec, Can. Can.
Schroeder, C, Lucas, Gonzalez, Argentina, S A. Mo.
*Schroeder, Carl A, Hicksville, L I, N Y. N Yk.
Schroeder, C B, R R No 3, Colecamp, Mo. Mo.
Schroeder, C H, R R No 5, Defiance, Ohio. Mo.
Schroeder, E, Sterling, Neb. G Ia.
Schroeder, Emil, Pembroke, Ont, Can. Mo.
Schroeder, Fr, Kankakee, Ill. Mo.
Schroeder, F L, R R No 6, Mt Clemens, Mich. Mo.
Schroeder, F T, Logan, Ohio. Mo.
Schroeder, G, Sault Sainte Marie, Mich. Wis.
Schroeder, G E, Kellogg, Iowa. G Ia.
Schroeder, G F, Luzerne, Iowa. Mo.
Schroeder, Henoch, 505 4th st, N W, Washington, D C. Mo.
Schroeder, H A, R R No 20, Thomasboro, Ill. Mo.
*Schroeder, H M, 309 Butternut st, Syracuse, N Y. N Yk.
Schroeder, H W (*P Emer*), 2740 Miami st, St Louis, Mo. Mo.
Schroeder, J D, Grafton, Ozaukee co, Wis. Mo.
Schroeder, J E H, Karnes City, Karnes co, Tex. O Jt.
Schroeder, K, Tobias, Neb. Mo.
Schroeder, O C, 630 Lakeview, Detroit, Mich. Mo.
Schroeder, P, R R No 3, Neshkoro, Wis. Mo.
Schroeder, Theo, R R No 2, Fairchild, Wis. Wis.
Schroeder, W, Ph D, R R No 4, Hartford, S Dak. G Ia.
Schroth, Rudolf, Mayville, Wis. Mo.
Schubarth, E, 1435 2nd st, Milwaukee, Wis. Wis.
Schubert, J, 52 S Hancock st, Wilkesbarre, Pa. Pa.
Schubert, W, 10th & Evans sts, McKeesport, Pa. Mo.
Schubkegel, C, 2936 Madison st, St Louis, Mo. Mo.
Schubkegel, Th, Wrenshall, Minn. Mo.
Schuch, Edward, Minneapolis, Minn. Sw A.
Schuchard, Carl B, 793 Quincy st, Brooklyn, N Y. N & N.
Schuchard, F W, Rockford, Iowa. G Ia.
Schuchard, G, 2147 E Cumberland st, Philadelphia, Pa. Pa.
Schueler, E F, 8200 Gravois av, St Louis, Mo. Mo.
*Schueler, E P, D D, 1105 Jersey st, Quincy, Ill. C Ill.
Schuelke, Augustus, Seward, Neb. Mo.
Schuelke, Emil, Heidelberg, Ont, Can. Can.
Schuelke, E R, Hobart, Lake co, Ind. Mo.
*Schuelzke, W, D D, Springfield, Ill. Wart.
Schuermann, F W, 654 54th st, Brooklyn, N Y. Mo.
Schuessler, August, 312 N Broadway, Joliet, Ill. Mo.
Schuessler, E H T, R R No 2, Waterloo, Ill. Mo.
Schuessler, G, 6040 Princeton av, Chicago, Ill. Mo.
Schuessler, H G, New Boston, Mich. Mo.
Schuette, C H L, D D, 62 Wilson av, Columbus, O. OJt.
Schuette, Walter E, 428 Erie st, Toledo, Ohio. O Jt.
Schuetz, Henry, R R No 3, Alcester, S Dak. Mo.
Schuetz, H L W, 420 Gallagher st, Edmonton, Alta, Can. Mo.
Schuetz, L, Cecil, Wis. Mo.
Schuetz, Wm H L, R R No 2, Monticello, Jonas co, Iowa. Mo.
Schuetze, M, Renville, Minn. Minn.
Schuh, F O, Canal Winchester, Ohio. O Jt.
Schuh, H J, Anna, Ohio. O Jt.
Schuh, L H, Ph D, Grove City, Ohio. O Jt.
*Schuldt, F C, Fremont, Neb. G Neb.
Schuldt, W E, Farmville, Va. Mo.
Schulenberg, C F, 423 Vancouver av, Portland, Oreg. Mo.
Schulenburg, E H, Naponee, Neb. Mo.
Schulenburg, J, 2312 Center st, Milwaukee, Wis. Mo.
Schult, Aug, Stanton, N Dak. G Ia.
Schult, H D, R R No 1, Jewell, Ohio. G Ia.
Schulte, F, R R No 3, Clarksville, Iowa. G Ia.
Schulthein, L, Weyerts, Neb. G Ia.
Schultz, A G, 2932 Harford Road, Baltimore, Md. O Jt.
Schultz, A Th, R R No 1, Hampton, Neb. Dan U.
Schultz, D F, 212 W Wayne st, Lima, Ohio. O Jt.
*Schultz, Franz S, Selinsgrove, Pa. C Pa.
Schultz, G J, R R No 3, Sunman, Ind. O Jt.
*Schultz, H T, Luseland, Sask, Can. Mia.
Schultz, M J, Selma, Cal. Dan U.
*Schultz, Paul, Tea, S Dak. G Neb.
Schultz, W P, Kampsville, Ill. Mo.
Schulz, A, North Milwaukee, Wis. Wis.
Schulz, A, R R No 6, Janesville, Minn. Mo.
Schulz, C H, Ashley, N Dak. G Ia.
Schulz, C P, 820 Wisconsin st, Sheboygan, Wis. Mo.
Schulz, E, (miss'y), Estacao Marata, Brazil, S A. Mo.
Schulz, E, 1438 7th av, Milwaukee, Wis. Wis.
Schulz, E, 604 E 28th st, Kansas City, Mo. O Jt.
Schulz, F J, R R No 4, Oak Harbor, Ohio O Jt.
Schulz, G, Bryon, Neb. G Ia.
*Schulz, G, Steelville, Ill. Wart.
Schulz, H, Faribault, Rice co, Minn. Mo.
Schulz, H F C, 707 Ellis av, Ashland, Wis. Mo.
Schulz, H F W, Papillion, Neb. Mo.
Schulz, J, Vandyne, Wis. Wis.
Schulz, Jos, R R No 2, Wausa, Neb. Mo.
Schulz, John H H, Orland, Ill. Mo.
Schulz, P, 4227 Turrill st, Cincinnati, Ohio. Mo.
Schulz, T, R R No 5, Phillipsburg, Kans. G Ia.
Schulz, Wm, 228 Morgan st, N W, Washington, D C. Mo.
Schulze, E, 218 9th av, Seattle, Wash. Mo.
Schulze, E C L, Schenectady, N Y. Mo.
Schulze, F W, Chester, Neb. Mo.
Schulze, G A, 39 Delaware st, Albany, N Y. Mo.
Schulze, H, Neustadt, Grey co, Ont, Can. Buf.
Schulze, Richard, East Aurora, Erie co, N Y. Buf.
Schulze, Wm J, Stillwater, Minn. Minn.
Schumacher, J, 2206 W Madison st, Louisville, Ky. Mo.
Schumacher, J F, Parkers Prairie, Minn. Mo.
Schumacher, W, R R No 1, Sebewaing, Mich. Mo.
Schumacher, W, Mechanicsville, Md. G Ia.
Schumann, F (*P Emer*), Kendallville, Noble co, Ind. Mo.
Schumann, Fr, Sawyer, Wis. Wis.
Schumann, F H, R R No 10, Evansville, Ind. G Ia.
*Schumann, Giles V B, Rensselaer, N Y. N Yk.
Schumm, F C G, 422 W 44th st, New York, N Y. Mo.
Schumm, George M, 620 Oregon st, Lafayette, Ind. Mo.
Schumm, Otto, Brownstown, Ind. Mo.
Schumm, P, Max, N Dak. Mo.
Schumpert, S P, Barr, S C. S C.
Schupmann, G, R R No 1, Colome, S Dak. Mo.
Schurdel, Theo, 2062 E 30th st, S E, Cleveland, Ohio. Mo.
Schuricht, C G (*P Emer*), 2540 Sullivan av, St Louis, Mo. Mo.
Schust, W, R R No 5, Fort Wayne, Ind. Mo.
Schuster, Geo, 309 Belmont av, Youngstown, Ohio. Pb C.

Schutes, G F, R R No 3, Kokomo, Ind. Mo.
Schuth, C, Corinne, Sask, Can. Mo.
Schutt, E C, Wildrose, N Dak. Mo.
Schwagmeyer, H G, Chapin, Ill. Mo.
Schwan, F, Hillsboro, Kans. Mo.
Schwan, Paul, 1486 E 55th st, Cleveland, Ohio. Mo.
Schwandt, Fr, 326 W 11th st, Erie, Pa. Mo.
Schwanfelder, B, R R No 1, Coon Rapids, Iowa. Mo.
Schwanke, F T, R R No 1, Lime Ridge, Wis. Mo.
Schwankovsky, C (*P Em*), 1348 Fisher st, Detroit, Mich. Mo.
Schwankovsky, E L, 881 E 167th st, New York, N Y. Mo.
Schwankovsky, P G, North Detroit, Wayne co, Mich. Mo.
Schwankovsky, Theo, R R No 1, Okolona, Ohio. Mo.
*Schwarm, S, DD, PhD, 115 S Yellow Springs st, Spr'field, O. Mia.
Schwartz, H, 1120 9th st, Menomonee, Wis. Wis.
*Schwartz, Jno W, D D (*P Emer*), Worthington, Pa. Pb S.
Schwartz, Louis J, 610 E 16th st, Kansas City, Mo. Mo.
Schwartz, W, Ruth, Huron co, Mich. Mo.
Schwarz, B, Kingaroy, Queensland, Australia. Mo.
Schwarz, Friedrich, R R No 4, Crete, Neb. Mo.
Schwarz, M, Maxwell, Texas. G Ia.
Schwecke, D E, Streeter, N Dak. Mo.
Schwede, F, Britton, Mich. Mo.
Schweikert, Chas E, Avonmore, Pa. Pb C.
Schwenk, H, R R No 3, Ida Grove, Iowa. Mo.
Schwentker, Wm, Augusta, Mo. Mo.
Schweppe, H W, Sadorus, Ill. Mo.
Schwerin, Jul, Deshler, Thayer co, Neb. O Jt.
Schwermann, W A, R R No 4, Pinckneyville, Ill. Mo.
Schwertfeger, F A, Mondovi, Wis. Mo.
Schwidder, A, R R No 1, Sac City, Iowa. Mo.
Schwinzer, R, 503 Davis av, Harrison, N J. Im.
Schwoy, J A, Hawthorne, N Y. Mo.
Scott, Alfred L, Manor, Tex. Sw A.
Scott, J C H, Shennington, Wis. Dan U.
*Scott, Wm D E, Loysville, Perry co, Pa. C Pa.
*Seabrook, Wm L, Westminster, Md. Md.
Seagle, H L, Charleston, S C. Tn.
Sealing, J, Dillsboro, Ind. O Jt.
Seaman, Geo S, Leesport, Pa. Pa.
Seashore, A T, Swedeburg, Neb. Sw A.
Seashore, Theodore, 1009 Lipscomb st, Ft Worth, Tex. Sw A.
Seastrand, A F, 125 Princeton st, Boston, Mass. Sw A.
Sebald, G A, Waymansville, Ind. Mo.
Sebelius, Sven J, Rock Island, Ill. Sw A.
*Sechrist, Charles W, Sylvan, Pa. W Pa.
*Seebach, Julius Fr'k, Lewisburg, Pa. Sus.
Seedóff, John F, 601 S 3d st, Rockford, Ill. Sw A.
Seeger, W F, 230 N Mentor av, Pasadena, Cal. O Jt.
Seegers, John C, D D, 527 Washington st, Reading, Pa. Pa.
Seehase, L, 500 3d av, Clinton, Iowa. G Ia.
Seehausen, F W, Chebanse, Ill. Mo.
Seehuus, Knut, Locust, Iowa. N in A.
Seemann, L, Fessenden, N Dak. G Ia.
Seesko, F, R R No 1, Benson, Neb. Mo.
Segerhammer, A, 915 W 22d st, Oklahoma City, Okla. Sw A.
Segerhammer, C, 3118 St Vincent av, St Louis, Mo. Sw A.
Seiberling, Wm J, Mulberry, Ind. Cgo.
*Seibert, John F, 518 E 41st st, Chicago, Ill. N Ill.
Seidel, Louis, Joplin, Mo. Mo.
Seidel, W, Liverpool, N Y. N Y.
*Seidel, Wm C, D D, 611 4th av, Sterling, Ill. Ol B.
Seidenstucker, Otto, 81 S Main st, Torrington, Conn. N Y.
Seidler, P E, Pascagoula, Miss. Mo.
Seifert, Fred, Benson, Ill. O Jt.
Seils, Richard, R R No 1, Cissna Park, Ill Mo.
Seitz, C F (*P Emer*), 120 Fulton st, Detroit, Mich. Mo.
Seitzinger, L, Belgrade, Minn. G Ia.
Selander, S E, Kearney, Neb. Sw A.
Selcke, B H, Westfield, Texas. Mo.
*Seligman, W M, R R No 2, Fayetteville, Pa. W Pa.
*Sell, Amos, Galion, Ohio. Wit.
Sell, F, R R No 1, Saint James, Minn. Mo.
Selle, Franz, Shawano, Wis. Mo.
*Selner, Wilson, Luthersburg, Clearfield co, Pa. Al.
Seltz, Carl G, R R No 2, Gibbon, Minn. Mo.
Seltz, C H, R R No 3, Fort Dodge, Iowa. Mo.
Seltz, F J, Thief River Falls, Minn. Mo.
Semmann, A H, Paullina, Iowa. Mo.
Semmel, Henry E, 45 N 15th st, Allentown, Pa. Pa.
Senecker, Hiram F J, 80 N Hanover st, Pottstown, Pa. Pa.
Senkeisen, T, Hildreth, Neb. G Ia.
Senne, A, 653 Michigan st, Buffalo, N Y. Mo.
Senne, Aug, Groton, S Dak. Mo.
Senne, M, Lincolnville, Kans. Mo.
Senter, J M, Tn.
Sereres, N, Germanicus, Ont, Can. Mo.
Sether, J O, 815 E Franklin, av, Minneapolis, Minn. Nor U.
Setterdahl, Victor, Blue Island, Ill. Sw A.
Settlemyre, D J, Liberty, N C. Tn.
*Settlemyer, Wm H, Middletown, Md. Md.
Seuel, Claus, R R No 1, Thiensville, Wis. Mo.
Seuel, P, 1018 Broadway, Indianapolis, Ind. Mo.
Severtson, T J, Gruver, Iowa. Nor U.
Seyler, H L Y, 526 Franklin st, Elizabeth, N J. N & N.
Seyler, Th (*P Emer*), Alma, Harlan co, Neb. G Ia.
*Shaeffer, J W, Box 138, Homer City, Pa. Pb S.
*Shafer, M E, Ramsey, N J. N Yk.
Shaleen, C E, Langford, S Dak. Sw A.
*Shaner, Braden E, Tarentum, Pa. Pb S.
*Shank, H B, Brookville, Ohio. Ol B.
*Shannon, James W, Elysburg, Northumb'd co, Pa. Sus.
*Shannon, S G, Norwood, Pa. E Pa.
Shanor, H K, Greenville, Pa. Pb C.
Sharp, Henry, Manhattan, Kans. (n s.)
*Sharp, H H, 230 E Main st, Mechanicsburg, Pa. W Pa.
*Sharp, M S, Enola, Pa. W Pa.
*Sharretts, E A, DD, 2862 James av, Minneapolis, Minn. Sus.
Shaud, J I, Ambridge, Pa. Pb C.
*Shaulis, Sam'l A, R R No 3, Somerset, Pa. Pb S.
Shealy, Jesse D, Springfield, S C. S C.
Shealy, P E, Newberry, S C. S C.
Shealy, Tillman, W Springfield, Ga. Ga.
*Shearer, J W, Donora, Pa. Pb S.
*Shearer, Thos, Mechanicsburg, Pa. W Pa.
Shearhouse, O B, R R No 1, Glass, N C. N C.
Sheatsley, C V, R R No 1, Fair Haven, Pa. O Jt.
Sheatsley, J H, 1778 E Main st, Columbus, Ohio. O Jt.
*Sheeder, Benj R M, Clarion, Pa. Pb S.
Shefveland, A, Hayfield, Minn. Nor U.
Shefveland, Ole, R R No 3, Newark, Ill. Nor U.
Sheldahl, Prof L, Waverly, Iowa. G Ia.
Sheleen, C J, Manhattan, Kans. Sw A.
Shenk, E A, Winston-Salem, N C. N C.
Shenk, J E, Greensboro, N C. N C.
Shepfer, Wm H, 1022 Harrison st, Defiance, Ohio. O Dis.
*Sherck, C Rollin, Leipsic, Ohio Wit.
*Sherts, Alex'r H, Chambersburg, Pa. W Pa.
Sherven, L, Ericson, Mont. N in A.
Shewell, J E, 13½ E 4th st, Duluth, Minn. Eng N W
*Shimer, Herbert D, Hudson, N Y. N Yk.
*Shindle, Henry C, 313 South av, Wilkinsb'g, Pittsburg, Pa. Pb S.

*Shipman, Wm A, D D, 428 Lincoln st, Johnstown, Pa. Al.
Shipp, J E, Worthington, Minn. Sw A.
*Shirck, F R, Nevada, Iowa. Ia.
Sholander, C E, Clarkfield, Minn. Sw A.
*Shrader, A B, 413 N 6th st, Kansas City, Kans. Kan.
Shreckhise, J M, R R No 1, Raphine, Va. Va.
*Shriver, P J, Hooversville, Pa. Al.
Shuey, George E, Dayton, Va. Va.
Shuey, J W, 1021 North st, Portsmouth, Va. Va.
*Shull, C H, Ph D, Red Lion, Pa. W Va.
*Shultz, Charles F, Liberty, Ill. C Ill.
*Shultz, D H, Dix, Kimball co, Neb. R Mtn.
Shurson, George, 1103 E 29th av, Spokane, Wash. Nor U.
Shurson, H O, Spokane Coll, Spokane, Wash. Nor U.
Sibbersen, E C, 525 W 5th st, Loveland, Colo. O Jt.
Sibole, Edw E, D D, 3519 N 18th st, Phila, Pa. Pa.
Sibole, J Luther, 285 Norwood av, Buffalo, N Y. N & N.
*Sick, Christian, Sterling, Neb. G Neb.
*Sickel, B, 915 Dewey av, St Joseph, Mo. Kan.
Siebelitz, F W, Winchester, Texas. Mo.
*Sieber, J L, 62 Edwards st, New Haven, Conn. N Yk.
*Sieber, Lemuel L, D D, Gettysburg, Pa. W Pa.
Sieberg, R, Houtzdale, Pa. O Jt.
Siebert, Albert F, D D, Germantown, Ohio. O Dis.
Siebert, A W, Thawville, Ill. Mo.
Siebert, P R, Roseville, Ohio. O Dis.
Siebert, R A, 11 Furnam st, Schenectady, N Y. Mo.
Siebert, W L, 177 Washington st, Newark, N J. N Y.
Siebott, Henry D E, 2502 N 27th st, Phila, Pa. Pa.
Siebrandt, F H, Tigerton, Wis. Mo.
Sieck, H, 513 1st st, Merrill, Wis. Mo.
Sieck, J, 212 Peckham st, Buffalo, N Y. Mo.
Sieck, J H, R R No 2, Weir, Texas. Mo.
Sieck, L J, 2001 N Market st, St Louis, Mo. Mo.
Siefkes, S, R R No 1, Sumner, Iowa. G Ia.
Siefkes, W, New Underwood, S Dak. G Ia.
Sieg, Paul, Salem, Va. S W Va.
Siegel, P F, Binford, N Dak. Mo.
Sieger, E E, R R No 6, Allentown, Pa. Pa.
Sieger, H F, Northampton, Pa. Pa.
Sieger, P Geo, 546 W Walnut st, Lancaster, Pa. Pa.
Siegert, H C, Holgate, Ohio. Mo.
Siegler, A F (*P Emer*), West Salem, Wis. Wis.
Siegler, C W, Bangor, Wis. Wis.
Siegler, J, Dakota, Minn. Minn.
Siegler, Richard, West Salem, La Crosse co, Wis. Wis.
Siegrist, J, Green Bay, Wis. (n. s.)
Sieker, Chr H, Burlington, Wis. Wis.
Sieker, Otto, 146 Elizabeth st, New York, N Y. Mo.
*Siekmann, Henry, Hastings, Adams co, Neb. G Neb.
Siemon, T F, 2118 W 21st pl, Chicago, Ill. Mo.
Siermanns, John (*P Emer*), G ove City, Ohio. O Jt.
Sievers, B, 376 Scott st, Milwaukee, Wis. Mo.
Sievers, Fred, 9027 Houston av, Chicago, Ill. Mo.
Sievers, Fr, Arcadia, Mich. Mo.
Sievers, H, Benham, Ind. O Jt.
Sievers, W, 5712 Nicollet st, Duluth, Minn. Mo.
Sieving, A H, R R No 1, Dent, Minn. Mo.
Sieving, E A, Lincoln, Benton co, Mo. Mo.
Sieving, J H F, R R No 1, Chapin, Ill. Mo.
Sieving, Th, Manito, Ill. Mo.
*Sifferd, Calvin W, D D, 526 S Guthrie av, Tulsa, Okla. Kan.
*Sifferd, L W, 1410 S Osage av, Sedalia, Mo. Kan.
Sigmar, H, Wynyard, Sask, Can. Ice.
Sigmond, R O, 2104 N 43d av, Chicago, Ill. Nor U.
Sigmond, S O, 462 46th st, Brooklyn, N Y. Nor U.
Sigmond, T, 1311 Sheffield av, Chicago, Ill. Hau.
Sigmond, Thor, 4908 W Berteau av, Chicago, Ill. No. U.
*Sigmund, Fred'k L, D D, 1424 Arch st, Philadelphia, Pa. N Yk.
*Sigmund, Wm S, DD, 1121 Linden st, Indianapolis, Ind. Ol B.
Silfversten, C J, Ironwood, Mich. Sw A.
Siljan, O G Ueland, 729 E Gorham st, Madison, Wis. Nor U.
Siljestroem, O J, D D, 945 Summerdale av, Chicago, Ill. Sw A.
Sillak, J, Medicine Hat, Alta, Can. Mo.
Silness, E T, Bisbee, N Dak. Nor U.
Silseth, M O, Lankin, N Dak. Nor U.
Simen, G D, Perrysville, Pa. O Jt.
Simensen, Halfdan, Kalispell, Mont. Nor U.
Simon, David, 1207 E North av, Baltimore, Md. O Jt.
*Simon, E W, D D, 110 Adolph av, Akron, Ohio. E O.
Simon Harvey E, Youngstown, Ohio. O Jt.
*Simon, J O, 113 E Lincoln st, Findlay, Ohio. Wit.
*Simon, Jacob S, D D, Hagerstown, Md. Md.
Simon, Prof J S, Springfield, Ill. Mo.
Simonsen, Joh L, 2158 N 43d st, Chicago, Ill Dan. U.
Simonsen, N P, R R No 3, Emmetsburg, Iowa. Dan U.
Simonson, S C, 1071 Jessie st, St Paul, Minn. Hau.
Simundsen, Simund O, Kenyon, Minn. Nor U.
*Singley, W H, D D, LL D, Bloomdale, Ohio. Wit.
*Singmaster, Prof John A, D D, Gettysburg, Pa. E Pa.
Sittler, Joh, R F D, Groveport, Ohio. O Jt.
Sitzler, O, Mineola, Iowa. G Ia.
Sixt, G J, Grove City, Pa. O Jt.
Sjoegren, P N, 850 Hague av, St Paul, Minn. Sw A.
Sjoelinder, Laurent E, Tracy, Minn. Sw A.
Sjovangen, W N, 1556 11th av E, Vancouver, B C. Nor U.
Skaar, J, 605 E 1st st, Aberdeen, Wash. Nor U.
Skagen, J, Rice Lake, Wis. N in A.
Skarpness, J J, Centerville, S Dak. Hau.
Skartvedt, Peter, Lake Benton, Minn Nor U.
Skattebol, O, Parkland, Wash. Nor U.
Skavlan, O E, Laramie, Wyo. N in A.
Skindlov, A M, Sand Point, Idaho. Nor U.
Skjei, Th J, R R No 4, Northwood, N Dak. Nor U.
Skogerboe, A E, Greenbush, Minn. Hau.
Skonhovd, M, Lawrence, Wash. N in A.
Skonnord, Joh, Amery, Wis. Nor Fr.
Skov, V B, 266 State st, Perth Amboy, N J. N in A.
*Skovgard, T P, 217 S 7th st, Council Bluffs, Iowa Ia.
Skovgaard, C J, 1310 So L st, Tacoma, Wash. D in A.
Skromme, L, Pontiac, Ill. Hau.
Skunaes, L M, Hillsboro, N Dak. Nor U.
Skyberg, Hans O, Fisher, Polk co, Minn. Nor U.
Skyberg, Kristian, R R No 2, Dalton, Minn. Nor U.
Slaett, C E, Chisago City, Minn. Sw A
*Slater, Samuel E, D D, Uniondale, Ind. N Ind.
*Slaybaugh, G H, 1502 R st, N W, Washington, D C. Md.
Slettedahl, E B, 1308 Thomas st, Seattle, Wash. Nor U.
Sletten, O H, 9 5 16th av N, Minneapolis, Minn. Nor Fr.
Sletten, O R, 515 E 9th st, Des Moines, Iowa. Nor U.
Sligh, Jefferson A, D D, R R No 2, Columbia, S C. S C.
Sligh, W K, Maxwell, Fla. S C.
*Slifer, William G, St Thomas, Pa. W Pa.
*Slonaker, W G, Republic, Ohio. Al.
Sloop, H E H, Wardensville, W Va. Va.
Smeby, H C, Viroqua, Wis. N in A.
Smeby, Olaf H, 219 4th st, Albert Lea, Minn. N in A.
Smeby, O V, 304 Cortlandt st, Waterloo, Iowa. N in A.
Smedal, G, Roland, Iowa. N in A.
*Smedley, T S, Kent, Portage co, Ohio. E O.
Smeltzer, J M, Honesdale, Pa. Pa.
*Smith, Arthur H, D D, Ashland, Ohio. E O.

Smith, Arthur L, Ricketts, Pa. Pa.
Smith, A M, Winchester, Va. Va.
*Smith, C Edgar, Whitemarsh, Pa. E Pa.
Smith, Chas J, 3 W 65th st, New York, N Y. N & N.
Smith, C O, Conover, N C. Mo.
*Smith, D B, Hummelstown, Pa. E Pa.
Smith, Edgar M, Allentown, Pa. Pa.
Smith, Ernest T, 2212 N 49th Court, Chicago, Ill. Sw A.
Smith, F D (miss'y), 1 Tamachi 8 Chome, Tokio, Japan. Pa.
Smith, George C, 406 E Lake st, Canton, Ohio. O Dis.
*Smith, Gideon C, Bolivar, Ohio. E O.
Smith, Jacob L, D D, 6024 Station st, Pittsburg, Pa. Pb C.
Smith, John Lewis, Rural Retreat, Va. S W Va.
Smith, John M (*P Emer*), Conover, N C. Mo.
Smith, John W, 603 Sunset av, Utica, N Y. N & N.
Smith, John Wm, Ephrata, Lancaster co, Pa. Pa.
Smith, Luther J, Goshen, Ind. Cgo.
*Smith, Mervin E, R R No 3, Newville, Pa. W Pa.
*Smith, M Luther, 461 N 7th st, San Jose, Cal. Mia.
*Smith, Reuben (*ret*), 134 3d av, Butler, Pa. Pb S.
Smith, R Morris, Ph D, Washington, Pa. Pb C.
*Smith, Samuel E, Idaville, Pa. W Pa.
*Smith, Wm M, Lancaster, Ohio. Mia.
Smoll, Edwin H, Schuylkill Haven, Schuylkill co, Pa. Pa.
Smukal, G H, 3223 E 5th st, Los Angeles, Cal. Mo.
Smukal, R, 888 Meldrum av, Detroit, Mich. Mo.
Snable, H G, R R No 2, Selinsgrove, Pa. Pa.
Snapp, D E, 403 N Patterson Park av, Baltimore, Md. O Jt.
Snapp, P L, Luray, Va. Tn.
Snartemoe, J A, Rhinelander, Wis. Nor U.
Snyder, Charles C, Richland Center, Pa. Pa.
*Snyder, D J, 1331 Atlantic st, Long Beach, Cal. Cal.
*Snyder, Edgar E, Harrisburg, Pa. E Pa.
Snyder, Elmer E, Easton, Pa. Pa.
Snyder, F C, Mozart Park, Wheeling, W Va. Pb C.
*Snyder, Geo Frank, 950 30th st, Altoona, Pa. Al.
*Snyder, George W, 1952 S 15th st, Omaha, Neb. Neb.
Snyder, H E, 104 Wurtz av, Kingston, N Y. N & N.
*Snyder, H G, Vandergrift, Pa. Pb S.
*Snyder, H W, Mercersburg, Pa. W Pa.
Snyder, Jos A, D D, Woodstock, Va. Va.
Snyder, John F, 613 Walnut st, Reading, Pa. Pa.
*Snyder, Jer Milton, Homer City, Pa. Pb S.
*Snyder, M Luther, Phoenixville, Pa. E Pa.
*Snyder, Simon, Scalp Level, Pa. Al.
*Snyder, S F, Gettysburg, Pa. Pb S.
Snyder, Wm A, D D, 52 Greene av, Brooklyn, N Y. N Y.
Soe, J, Viborg, S Dak. Dan U.
Soedergren, Carl J, 3420 7th av, Rock Island, Ill. Sw A.
Soederman, J V, St Peter, Minn. Sw A.
Soeholm, Anders L J, Royal, Iowa. Dan U.
Soeldner, R F, R R No 3, Heron Lake, Minn. Mo.
Soerensen, H W, Shevlin, Minn. N in A.
Soerensen, N P, Rogers, Fla. Dan U.
*Soerensen, P, Meredosia, Ill. Wart.
Soerensen, S E, Stephenson, Cal. Nor Fr.
Soerenson, S T, Los Angeles, Cal. Nor U.
Soergel, Nicholas, Kingsville, Md. Mo.
Soerhus, O N, Conquest, Alta, Can. Nor U.
Soevde, George A, Thor, Iowa. Nor U.
Soevde, O O, Coon Valley, Wis. Nor U.
Soevik, E (miss'y), Sinyang, China. Nor U.
Sohn, Prof J G, 1119 McCullock st, Fort Wayne, Ind. Mo.
Solberg, Chas K, 939 14th av S, Minneapolis, Minn. Nor U.
Soldan, A, 924 Margaret st, St Paul, Minn. Mo.
Solem, H M, Garretson, S Dak. Nor U.
Soll, F, North Yakima, Wash. Wis.
Soller, J F C, Youngstown, Ohio. O Jt.
Solomonson, Carl, 631 Oak st S E, Minneapolis, Minn. Sw A.
Solum, H, Story City, Iowa. N in A.
Sommer, A J, Otterbein, Ind. Cgo.
Sommer, Ch, Mt Vernon, Westchester co, N Y. Mo.
*Sommer, Gustav, 197 N 5th st, Brooklyn, N Y. N Yk.
Sommer, J H, 56 Kenilworth Place, Brooklyn, N Y. N Y.
Sommer, Martin S, 3118 St Louis av, St Louis, Mo. Mo.
Somora, J, 1450 W Huron st, Chicago, Ill. Slov.
Sonnemann, O, 317 4th st, Manistee, Mich. Wis.
*Sorenson, John, Sioux, Neb. Neb.
Sorenson, J B, Niobe, N Dak. Sw A.
Sorge, Th, 1725 E Fairmont av, Baltimore, Md. Mo.
Sotendal, Mons A, New London, Minn. Nor U.
Sowers, R R, Salisbury, N C. N C.
Sox, C J, Gibsonville, N C. N C.
Sox, D A, Carrollton, Ga. Ga.
Sox, F J, Little Mountain, S C. Tn.
Spaeth, H D, 825 Hepburn st, Williamsport, Pa. Pa.
*Spaid, E L, Carey, Ohio. Wit.
Spalding, B, Sibley, Ill. G Ia.
Spande, T J, Eagle Grove, Iowa. Hau.
Spangberg, M, Slaughter, N Dak. Sw A.
*Spangler, Alex H, D D, Yeagertown, Mifflin co, Pa. C Pa.
*Spangler, H R (miss'y), Guntur, India. W Pa.
*Spangler, L S (T Sem), Selinsgrove, Pa. C Pa.
*Spangler, Wm M, New Florence, Pa. Pb S.
*Sparks, C E, South Auburn, Neb. Neb.
*Spayde, W C, 210 S Jefferson st, Punxsutawney, Pa. Pb S.
Specht, C H, Camp Chase, Ohio. O Jt.
Speckhard, H, 620 Court st, Saginaw, Mich. Mo.
Speckin, H F, Ionia, Mich. Mo.
Spehr, O, Grafton, Wis. G Ia.
Sperati, Prof Carl A, Decorah, Iowa. N in A.
*Sperling, H, 205 Somerset av, Utica, N Y. N Yk.
Sperling, J E, New Ulm, Minn. Minn.
*Spieckerman, August, Princeton, Neb. G Neb.
Spiegel, A G, 605 S Superior st, Albion, Mich. Mo.
Spiegel, G, Jackson, Mich. Mo.
Spiegel, W, 515 McClellan av, Wausau, Wis. O Jt.
Spieker, Charles G, 613 Mulberry st, Scranton, Pa. Pa.
Spieker, Prof Geo F, D D, LL D, Mt Airy, Phila, Pa. Pa.
Spieler, F, R R No 1, Canova, S Dak. O Jt.
Spielman, Walter L, Logan, Ohio. O Jt.
*Spielmann, E, Russell, Kans. G Neb.
Spiering, A, New London, Wis. Wis.
Spiering, Herm, R R No 3, Pierce, Neb. Mo.
Spiggle, C K, Delmont, Pa. Pb C.
Spiggle, Geo W, Penns Station, Pa. Pb C.
Spilman, J C, Edgerton, Rock co, Wis. Mo.
Spilman, J G, 2214 E Oliver st, Baltimore, Md. Mo.
Spleiss, Ar, R R No 1, Endicott, Wash. Mo.
Spoehr, E, Mars, Pa. O Jt.
Spoehr, G, Walsh, Alta, Can. O Jt
*Sponseller, Josephus F, R R No 1, Fairfax, Va. N Ill.
*Spotts, M A, 610 E North av, N S, Pittsburg, Pa. Pb S.
Spracher, L B, R R No 4, Salisbury, N C. N C.
Sprandel, W, Arapahoe, Neb. Mo.
Sprattler, Geo, American Falls, Idaho. G Ia.
Sprenger, H C, Edgemont, S Dak. Mo.
Sprengeler, H F, 300 9th st, Milwaukee, Wis. Mo.
Sprengling, Ph, Hika, Manitowoc co, Wis. Wis.
*Spriegel, Fr W, Platte Center, Neb. G Neb.
Spring, G A, R R No 1, Hubbell, Neb. O Jt.
Srugies, H, Preston, Iowa. G Ia.

Staats, A C, Marengo, Ill. Mo.
*Stabley, J F, Fisherville, Pa. E Pa.
*Stacy, Curtis G, Sulphur Springs, Ohio. Wit.
Stadem, C J, Sebeka, Minn. Nor U.
Stadius, Otto, Negaunee, Mich. Finn.
Stadler, C, Lockney, Texas. G Ia.
Staehling, H H, Danforth, Iroquois co, Ill. G Ia.
Staehling, J O, Myrtle, Miss. G Ia.
Staehling, Wm, 525 Main st, Waupun, Wis. G Ia.
*Stafford, H C, Rising City, Neb. Neb.
Stahl, E F C, Trenton, Ohio. O Jt.
*Stahler, William E, D D, Lebanon, Pa. E Pa.
*Stair, Reuben S, Dickinson, Pa. W Pa.
*Staley, F W, East Lansdowne, Lansdowne, Pa. E Pa.
Stall, E C, Weisburg, Ind. O Jt.
*Stall, Sylvanus, DD, 15th & Race sts, Phila, Pa. E Pa.
Stallmann, H (miss'y), Nagercoil, India. Mo.
*Stamets, Amos M, 2001 N 5th st, Harrisburg, Pa. E Pa.
Stamline, J A, D D, Round Rock, Texas. Sw A.
Stamm, G, Gaylord, Minn. O Jt.
Stamm, O A, 185 State st, Elkhart, Ind. Mo.
Stamm, P, Harbor Beach, Huron co, Mich. Mo.
Stapel, A C, R R No 1, Emerald, Wis. Mo.
Starck, Alvin W C, R R No 14, La Salle, N Y. Mo.
Starck, Ernst, Remsen, Iowa. Mo.
Starck, Herm O, Ada, Norman co, Minn. Mo.
Starick, E, Ropeley, Queensland, Australia Mo.
Stark, A W, Joliet, Ill. Sw A.
Stark, Edward, Mediapolis, Iowa. Sw A.
Stark, G K, 11310 Forest av, Chicago, Ill. Sw A.
Starke, F, Casey, Iowa. Mo.
Staudermann, E, Mount Vernon, N Y. N Y.
Stauffenberg, H, Ashton, Lee co, Ill. G Ia.
*Stauffer, Ezra E, D D, Lawrence, Kans. Kan.
*Stauffer, H A, Chambersburg, Pa. W Pa.
*Stauffer, Luther G, 101 Packer st, Sunbury, Pa. Sus.
Stave, H, Talmage, Neb. G Ia.
Stavney, J A, Vashon, Wash. Nor Fr.
Stearns, Gustav H, 310 Scott st, Milwaukee, Wis. Nor U.
Stechholz, H C W, Nyack, N Y. Mo.
Stechholz, Hugo F R, 204 Madison av, Paterson, N J. Mo.
*Steck, Augustus R, D D, York, Pa. W Pa.
*Steck, Chas F, DD, 1620 Riggs st NW, Washington, D C. Md.
*Steck, William F, Muncy, Lycoming co, Pa. Sus.
Steckel, L W, Platteville, Wis. Eng N W.
Steege, A C Theo, 40 Warlock st, New Britain, Conn. Mo.
Steege, H A, 690 33d st, Milwaukee, Wis. Mo.
Steege, J H C, Dundee, Kane co, Ill. Mo.
Steen, Peder, Fosston, Minn. Nor Fr.
Steenstrup, J, 2001 9th st S, Minneapolis, Minn. D in A.
Steffen, G, Presho, S Dak. Mo.
Steffen, O, 1309 Fisher av, Detroit, Mich. Mo.
Steffens, D H, 807 S Sharp st, Baltimore, Md. Mo.
Steffenson, B O, 39 Giddings st, Muskegon, Mich. Nor U.
*Steffey, Sidney D, Dongola, Ill. S Ill.
Stegemann, H, Bovina, Col. Mo.
Steger, Emil, Irvington, Baltimore, Md. Mo.
Steger, H, jr, 11256 Curtis av, Chicago, Ill. Mo.
Steik, J, 34 Tremont st, Boston, Mass. Pa.
Steimle, Aug, 29 S 5th st, Allentown, Pa. Pa.
Stein, Prof H F A, Conc Coll, Bronxville, N Y. Mo.
Stein, J A, Larson, N Dak. Mo.
*Stein, N (T Sem), Gettysburg, Pa. W Pa.
Stein, S A, 416 W Columbia st, Springfield, Ohio. O Jt.
Steinbicker, Wm H, 1427 57th st, Brooklyn, N Y. N & N.
Steiner, Prof L, Winfield, Kans. Mo.
Steinert, G, 406 Highpoint av, West Hoboken, N J. Mo.
Steinert, Theo, Detroit, Minn. Sw A.
Steinhaeuser, Albert, Allentown, Pa. Pa.
*Steinhauer, A H, 3630 N Warnock st, Philadelphia, Pa. E Pa.
Steinhoff, H C, 2109 Grace st, Chicago, Ill. Mo.
Steininger, H A, 417 E 142d st, New York, N Y. N Y.
Steinkamp, G, 501 Duncan st, Stillwater, Okla. Mo.
Steinmann, W, Ph D, Seguin, Guadalupe co, Tex. O Jt.
Steinmann, W C, Venedy, Washington co, Ill. Mo.
Steinmeyer, G W, Avon, S Dak. Mo.
Steinmeyer, W, 9995 Oak av, Chicago, Ill. O Jt.
Stellhorn, Ernst, St Marys, Ohio. O Jt.
Stellhorn, E F W, 909 Tuscarawas st, Canton, Ohio. O Jt.
Stellhorn, Prof F W, D D, Cap Univ, Columbus, Ohio. O Jt.
Stellhorn, Theo F C, Sandusky, Ohio. O Jt.
Stelljes, J H, 2409 Hughes st, Brooklyn, N Y. N & N.
Stelter, B, R R No 1, White Creek Wis. Mo.
Stelter, J H, R R No 1, Fall Creek, Wis. Mo.
Stelzer, F J H, Palacois, Texas. Mo.
Stemmerman, D, R R No 1, Hope, Kans. Mo.
Stenberg, John H, 315 First av E, Duluth, Minn Nor U.
Stenborg, G A, R R No 1, Taylor's Falls, Minn. Sw A.
Stenby, Stephen M, Clear Lake, Iowa. Nor Ei.
Stenerson, P S, Pierpont, S Dak. Hau.
Stenholm, C A, Dunkirk, N Y. Sw A.
Stensby, O L, R R No 1, Glenham, S Dak. Nor U.
Stensen, M C, 1105 3d av, New Westminster, B C. Nor U.
Stensgaard, O M, Gully, Minn. N in A.
Stenson, Ole H, 334 4th st, Manistee, Mich. Nor U.
Stensrud, E M, 2455 Howard st, San Francisco, Cal. N in A.
Stenstrom, L P, Elizabeth, Ottertail co, Minn. Sw A.
Stenwall, A J, Miami, Fla. Sw A.
Stephan, Th M, R F D, Vincent, Iowa. Mo.
Stern, F, Mansfield, Wash. Wis.
Stern, Gottlob, Morrisonville, Wis. Wis.
*Sternat, F C J, Abbotstown, Pa. W Pa.
Sterner, L B, Hazleton, Pa. Pa.
Sternherz, V, McIntosh, Minn. Sw A.
Sterz, Herman, 312 S 4th st, Watertown, Wis. Mich.
Stetler, Daniel M, Trevorton, Pa. Pa.
Stetler, Eugene, Trevorton, Pa. Pa.
Stetler, Isaac H, Ph D, Fultonham, Ohio. O Dis.
Stettler, Marion H, Shillington, Pa. Pa.
Steup, A G, 24 King st, Springfield, Mass. Mo.
Steup, H C, 229 E 124th st, New York, N Y. Mo.
Steup, M L, 196 East av, South Norwalk, Conn. Mo.
Steup, P G, 229 E 124th st, New York, N Y. Mo.
Steup, W H, 616 Grand st, Bridgeport, Conn. Mo.
Stevens, E, Munith, Mich. Mich.
Steyer, C J, Corning, Clay co, Ark. Mo.
Steyer, Franz, Lafe, Green co, Ark. Mo.
Stickley, Vastine R, Hartshorn, N C. N C.
Stiebitz, G P, Dunkirk, N Y. Mo.
Stiegemeyer, G, 310 E Univ av, Champaign, Ill. Mo.
Stiegemeyer, Theo, 1051 Miss Boul, Memphis, Tenn. Mo.
Stiemke, H T, 27 S Caroline st, Baltimore, Md. Mo.
*Stine, M H, D D, Ph D, Lebanon, Pa. E Pa
Stippich, H, Kennell, Sask, Can. Manit.
Stirewalt, A J (miss'y), Kumamota, Japan. Tn.
Stirewalt, J Paul, New Market, Shenandoah co, Va. Tn.
Stirewalt, M L, Hickory, N C. Tn.
Stock, A C, R R No 2, Norwalk, Wis. Wis.
Stock, A M, 22 Thompson Court, Detroit, Mich. (n. s.)
*Stock, Charles M, D D, Hanover, York co, Pa. W Pa.
Stock, G, Wied, Texas. Tex.
*Stock, Harry B, D D, Carlisle, Pa. W Pa.

Stock, S F, R R No 13, Fort Wayne, Ind. Mo.
Stockmann, O, Wellesley, Ont, Can. Can.
*Stockslager, P T E, R R No 2, Gettysburg, Pa. W Pa.
Stockstad, Chr (miss'y), Fan-cheng, China. Hau.
Stoeckhardt, E, R R No 1, Concordia, Mo. Mo.
Stoeckhardt, Prof G, Conc Sem'y, St Louis, Mo. Mo.
Stoehr, W, R R No 4, Carlyle, Ill. Mo.
Stoeppelwerth, H, Winfield, Kans. Mo.
Stoeppelwerth, Paul, 1636 St Mary's av, Ft Wayne, Ind. Mo.
Stoeve, D, Northwood, Iowa. Nor U.
Stoever, C F W, 5th & Asts, Tacoma, Wash. Pac.
Stokke, K S (miss'y), Juning, Honan, China. Nor U.
Stolee, Michael J, United Ch Sem'y, St Paul, Minn. Nor U.
Stolp, P, R R No 2, Linn, Kans. Mo.
Stolpe, Mauritz, D D, 217 E 49th st, New York, N Y. Sw A.
Stolper, W, Gwinner, N Dak. Mo.
Stolte, J F, Gouldsboro, Pa. Pa.
Stolz, C R, 1348 Virginia av, Johnstown, Pa. Pb C.
Stolzenberg, O F, Pomeroy, Ohio. Mo.
Stone, E O, 2717 Bloomington av, Minneapolis, Minn. Sw A.
*Stone, R F, Johnstown, N Y. N Yk.
*Stonecypher, James I, Boalsburg, Pa. C Pa.
Stopp, S A B, 34 N 5th st, Allentown, Pa. Pa.
Stoppenhagen, M, Wharton, Texas. Mo.
Storaasli, O T, Clarkfield, Minn. Nor U.
Storebo, H G, Elbow, Sask, Can. Nor Fr.
Storek, Carl, Glasford, Ill. G Ia.
Storlie, Knut O, 97 Monument st, Portland, Me. Nor U.
Storm, G P, R R No 4, Saginaw, Mich. Mo.
Storm, R, Mora, Minn. Mo.
Stormo, H J, Philip, S Dak. N in A.
Stosskopf, A D, 427 Bailey st, Cheboygan, Mich. Mo.
*Stouffer, Samuel, Accident, Md. Md.
Stough, F E, Scottdale, Pa. Pb C.
*Stough, J Howard, Ph D, Chadron, Neb. Neb.
Stough, Wm L, 2011 Memphis st, Phila, Pa. Pa.
*Stover, Jacob M, Sunbury, Pa. Sus.
*Strail, G D, Valatie, N Y. N Yk.
*Strail, H A, R R No 7, Fort Plain, N Y N Yk.
Strand, Henrik J, R R No 5, Albert Lea, Minn. N in A.
Strand, J J, R R No 3, St Peter, Minn. N in A.
Strand, J S, 2110 7th st S, Minneapolis, Minn. Nor Fr.
Strand, K T, Rolette, N Dak. Hau.
Strand, S, Madison, Minn. Nor U.
Strand, T J, Hartland, Minn. N in A.
Strandness, John J, Perth, N Dak. Nor U.
Strandskov, H C, Askov, Minn. D in A.
Strandskov, N C, Ringsted, Iowa. D in A.
Strasen, C, jr, St Peter, Ill. Mo.
Strasen, H, R R No 1, Nicollet, Minn. Mo.
Strasen, J, 1630 Brown st, Milwaukee, Wis. Mo.
Strasen, P L G, Broken Arrow, Okla. Mo.
Strass, O C, Stavanger, Norway. Nor U.
Strassburger, E, Cedarburg, Ozaukee co, Wis. G Ia.
*Strasser, C Wm T, R R No 2, Stroudsburg, Pa. E Pa.
Straub, H L, Lehighton, Pa. Pa.
Strauch, A O, R R No 2, Princeton, Millelacs co, Minn. Mo.
Strauss, S, Port Clinton, Ottawa co, Ohio. G Ia.
Strauss, Th, Marine City, Mich. G Ia.
Strauss, Wm H, Lehighton, Pa. Pa.
*Straw, J H, (miss'y), Monrovia, Liberia, Africa. E Pa.
*Streamer, Chas R, Martinsburg, Pa. Al.
*Streamer, W A H, Saxton, Pa. Al.
Streckfuss, Prof Fr, Springfield, Ill. Mo.
Streckfuss, J M, 1624 Clay st, Waco, Texas. Mo.
Streeb, H, Massbach, Ill. G Ia.
Streetz, G M, Smithfield, Neb. G Ia.
Streib, George W, Clancey, Jefferson co, Mont. (n. s.)
Streich, C, Webster, S Dak. G Ia.
Streich, Carl J, 104 W Chestnut st, Shamokin, Pa. Pa.
Streissguth, William, 315 18th st, Milwaukee, Wis. Wis.
Strempfer, J, Elmira, Ont, Can Can.
Streng, Th, R R No 2, Auburn, Nemaha co, Neb. G Ia.
Strenge, J H, 249 S Ann st, Lancaster, Pa. Pa.
Streufert, A R, R R No 1, Bertha, Minn. Mo.
Streufert, F C, 4317 Mozart st, Chicago, Ill. Mo.
Stricker, G, Pflugerville, Texas. G Ia.
Strickler, James W, Waynesboro, Va. Va.
Striepe, H W, Madison, S Dak. O Jt.
Strieter, John, R R No 5, Bay City, Mich. Mo.
Strieter, Prof J A F, Seward, Neb. Mo.
Strieter, Theo (miss'y), Rolante, Brazil, S A. Mo.
Strobel, F E, 329 South st, Ridgway, Pa. Pb C.
*Strock, J R (miss'y), Guntur, India. W Pa.
Strodach, Paul Z, 4227 Manyunk av, Roxbury, Phila, Pa. Pa.
Stroem, A E, Fertile, Polk co, Minn. N in A.
Stroem, E I, Watson, Minn. N in A.
Stroem, O A, 5407 Franklin av, Cleveland, Ohio. N in A.
Strohe, F von, Collinsville, Madison co, Ill. Mo.
Strohecker, T H, Salem, Va. N C.
Stromer, F, 1509 Thomas st, Marinette, Wis. Wis.
Stromquist, Luther, Idaho Falls, Idaho. Sw A.
Strothmann, W, R R No 1, Iuka, Ill. Mo.
Stroup, B L, Newton, N C. Tn.
*Stroup, George W, Keewaydin, Pa. Al.
Strube, E, Plymouth, Jefferson co, Neb. D Neb.
Struwing, H, Winnipeg, Man, Can. Manit.
Struxness, E, Nome, N Dak. N in A.
Stub, H A, 1215 Thomas st, Seattle, Wash. N in A.
Stub, Prof HansG, DD, 806 Sheldon av, St Paul, Minn. N in A.
Stub, J A O, 715 E Main st, Stoughton, Wis. N in A.
Stubenvoll, Emil C, R R No 2, Marion, Wis. O Jt.
Stubkjaer, N A, DeForest, Wis. Nor U.
*Stuckenberg, Henry C, Avonmore, Pa. Pb S.
Stuckert, E E, 205 Highwood av, Weehawken, N J. N & N.
Studier, H E, Lincoln, Neb. G Ia.
Studt, Philip, 3402 9½ av, Rock Island, Ill. Mo.
Studtmann, H, R R No 1, Riesel, Tex. Mo.
Stuebe, L, R R No 2, Cornelius, Oreg. Mo.
Stuehm, H E, 424 9th st, Logansport, Ind. Mo.
Stueland, A L, Ray, N Dak. Hau.
Stuermer, Julius (*P Emer*), Cullom, Ill. G Ia.
Stuers, H (*P Emer*), Hudson, Black Hawk co, Iowa. G Ia.
*Stump, Adam, D D, 702 W King st, York, Pa. W Pa.
Stump, A M, 121 S 11th st, Easton, Pa. Pa.
Stump, Joseph, D D, Phillipsburg, N J. Pa.
Stump, W C, 170 Wisconsin av, Oshkosh, Wis. Eng N W.
*Stup, Grayson Z, Lafayette Hill, Pa. E Pa.
Stupp, Solomon B, 531 W Columbus st, Springfield, Ohio. O Dis.
Sture, Nils J, Melrose, Oreg. Sw A.
Stuttheit, H, Ithaca, Saunders co, Neb. G Ia.
*Stutts, Wm H, 837 Sterling Place, Brooklyn, N Y. N Yk.
Stutz, G Fr, 475 State st, Albany, N Y. Mo.
*Styer, Geo W, Downingtown, Pa. E Pa.
Succop, Balth'r H, 523 N Jefferson st, Ionia, Mich. Mo.
Succop, Henry H, 910 N Hoyne av, Chicago, Ill. Mo.
Succop, Paul, New Kensington, Pa. Mo.
*Sudergat, M, Enid, Okla. G Neb.
Suhren, F, Somonauk, Ill. G Ia.
Suhr, W F, Highland Park, Ill. Mo.
Sullenberger, J K, 138 S 13th st, Allentown, Pa. Pa.
Sultzbach, D I, 1303 N 52d st, Philadelphia, Pa. Pa.

Sumons, A C, 2828 N 28th st, Philadelphia, Pa. Pa.
*Summers, H C, Cleveland, Ohio. E O.
Sumstad, K, Ortonville, Minn. Nor U.
Sumstad, M O, 1515 E 19th st, Minneapolis, Minn. N in A.
*Sumstine, D R, Sc D, 508 Elliott st, Wilkinsburg, Pa. Pb S.
Sund, Bernt S J, Belgrade, Stearns co, Minn. Nor U.
Sund, Christian, R R No 32, Cottage Grove, Wis. G Ia.
Sundal, B L, Badger, Minn. Nor Fr.
*Sunday, O E, Espy, Pa. Sus.
*Sunday, W E, New Bethlehem, Pa. Pb S.
Sundberg, Anders, Gilbert, Mich. Sw A.
*Sundberg, C A, Ottumwa, Iowa. Ia.
Sundby, G A, Rio, Wis. N in A.
Sundheim, J, R R No 2, Fertile, Minn. Nor U.
Sundquist, L J, Shenandoah, Iowa. Sw A.
*Sutherland, Edgar, Woodstock, N Y. N Yk.
Sutter, Frederic, Tompkinsville, S I, N Y. N Y.
Sutter, F R, Girard, Ohio. O Jt.
Sutter, H G, Norwalk, Ohio. O Jt.
Svare, H O, Granite Falls, Minn. N in A.
Sveen, Martin B, Portland, N Dak. Nor U.
Svennungsen, D, LeRoy, Minn. Nor U.
Svennungsen, S, Toronto, S Dak. N in A.
Svenson, Chr, New London, Minn. Sw A.
Svingen, O P, Bottineau, N Dak. Hau.
Svore, O R, Norway, Kans. Nor U.
Swalestuen, J D, Jasper, Minn. Nor U.
Swan, C O, 619 6th av E, Duluth, Minn. Sw A.
Swanbaeck, J W, Swea City, Iowa. Sw A.
Swanberg, Fr N, Holdrege, Neb. Sw A.
Swanbom, J E, Wahoo, Neb. Sw A.
Swanburg, G A, Woodhull, Ill. Sw A.
*Swank, C P, 415 Elm st, Camden, N J. E Pa.
Swank, M J, St John's, Pa. Pa.
Swanlund, A A, 1346 La Salle st, Chicago, Ill. Sw A.
Swanson, C R, 406 Dunlevy av, Vancouver, B C. Sw A.
Swanson, Eric, Avoca, Texas. Sw A.
Sward, Carl A, Shickley, Neb. Sw A.
Sweger, T E, 223 E 6th st, Moscow, Idaho. Nor U.
Swenson, B C, Kilbourn City, Wis. N in A.
Swenson, C O, Cloquet, Minn. Sw A.
Swenson, D S, Norway, Menominee co, Mich. Sw A.
Swenson, Emil, 800 43d st, Rock Island, Ill. Sw A.
Swenson, Frank, Aledo, Ill. Sw A.
Swenson, J F, Deary, Idaho. Nor U.
Swenson, N W, R R No 1, Dawson, Minn. Sw A.
Swenson, Ole, Binford, N Dak. Nor Fr.
Swenson, S G, R R No 2, Carver, Minn. Sw A.
Swenson, S W, Axel, Minn. Sw A.
Swensson, Gust S, 181 Walnut st, Aurora, Ill. Sw A.
*Swickard, W R, 32 Sonora st, Redlands, Cal. Cal.
*Swihart, Clarence N, 26th & Poppleton sts, Omaha, Neb. Neb.
Swinehart, A E, R R No 7, San Antonio, Texas. O Jt.
Swinehart, A O, Tescott, Kans. O Jt.
Swinehart, O E, R R No 1, Fullerton, Md. O Jt.
*Switzer, John E, Allendale, Bergen co, N J. N Yk.
*Swope, J B, Kalamazoo, Mich. N Ind.
Sybilrud, Chr E, 519 Farrington av, St Paul, Minn. Nor U.
Sydow, A G T, Rib Lake, Wis. Wis.
Sylvan, Olof H, Hutto, Texas. Sw A.
Sylvester, Edward, Dundee, Ill. Mo.
Sylwester, Prof F W J, Conc Coll, Portland, Oreg. Mo.
Synnes, E J, Beach, N Dak. Nor U.
Syrdal, Peter R, Milan, Minn. Nor U.
Syrdal, R R, Shelly, Minn. Nor U.
Systad, J M, Rainy River, Ont, Can Nor U.

Szillat, G, R R No 2, New Ulm, Texas. G Ia.

Tabbert, W F, Bridgman, Mich. Mo.
Taeuber, R, Hosmer, S Dak. G Ia.
Tallakson, S L, Badger, Minn. N in A.
Tangjerd, Peder, 304 Oxford av, Eau Claire, Wis. Nor U.
Tangvold, G M, Rolson, Williams co, N Dak. Nor Fr.
Tank, L F, 607 Bannatique av, Winnipeg, Man, Can. O Jt.
Tanner, Jacob, Haneyville, Alta, Can. Nor U.
Tappenbeck, Ed, 9901 Winston av, Chicago, Ill. Mo.
Tappert, C Reinhold, 111 Cook av, Meriden, Conn. N Y.
Tappert, E A, 546 W 153d st, New York, N Y. N Y.
Tappert, Gustav, 796 E 156th st, New York, N Y. N Y.
Taras, M, Daggett, Mich. Wis.
Tarnedde, John H, McKees Rocks, Pa. Pb C.
Tarpgaard, A J, 2528 22d st E, Minneapolis, Minn. D in A.
Tarrant, R B, Springfield, S C. S C.
Tassler, A, Plumas, Man, Can. Mo.
*Tau, Paul J, R R No 1, Indiana, Pa. Pb S.
Taubert, K, Leola, S Dak. G Ia.
Taylor, A R, Lexington, S C. S C.
*Taylor, Samuel J, D D, Juniata, Pa. Al.
*Teckhaus, H A, Hastings, Neb. G Neb.
Tecklenburg, P, Corsica, S Dak. G Ia.
Tedrahn, C W, R R No 4, Oberlin, Kans. Mo.
Teegen, Friedrich Th, 1301 Kaign av, Camden, N J. Pa.
Tegeler, J H, Beemer, Neb. Mo.
Teigen, M, Max, N Dak. N in A.
Tejan, G B, 312 McKinley av, Avalon, Pittsburg, Pa. O Jt.
Tekse, Tobias, Amery, Wis. Nor Fr.
Telle, M M, R R No 1, Kimmswick, Mo. Mo.
Telleen, J, D D, 3107 Carroll st, Berwyn, Ill. Sw A.
Tellefsen, I, Santa Rosa, Cal. Hau.
Telthorster, H, Flanagan, Ill. O Jt.
Tengvald, Victor, 1346 La Salle av, Chicago, Ill. Sw A.
Ternberg, Erik S, Buffalo, Minn. Sw A.
Ter Vehn, H C, 106 W Creedmore st, Barberton, Ohio. O Dis.
Tessmann, H, R R No 5, Parkers Prairie, Minn. Mo.
Tetlie, Paul H, Canton, S Dak. Nor U.
*Teufel, C M, 7537 Bennett st, Pittsburg, Pa. Pb S.
Tews, C W, R R No 1, Minden City, Mich. Mo.
Tews, Th A, Ray, N Dak. Mo.
Teyler, A H, Marton, New Zealand. Mo.
Tharaldsen, Iver, Madison, Minn. Nor U.
Thedinga, H, Rome, Wis. O Jt.
Theel, E, R R No 3, Neshkoro, Wis. Mo.
Theel, H J, R R No 3, Wellston, Okla. Mo.
Theimer, F, Marion, Texas. O Jt.
Theiss, G, R R No 1, Roselle, Ill. Mo.
Theiss, J H, 959 12th st, Oakland, Cal. Mo.
Theiss, J W, 1308 E 46th st, Los Angeles, Cal. Mo.
Theiss, W A, Petaluma, Cal. Mo.
Thelander, Philip G, Batavia, Ill. Sw A.
Theobald, O, Montello, Wis. Wis.
Thiede, K A H, 2414 Ventura st, Fresno, Cal. Mo.
Thiel, F, Wakeeney, Kans. G Ia.
Thiele, Prof G, 1415 24½ st, Milwaukee, Wis. Wis.
Thieme, Arno, Delray, Fla. Mo.
Thieme, Ernst, R R No 2, Chelsea, Mich. G Ia.
*Thieme, Dr. K F, Hansen, Idaho. N Ill.
Thieme, Tr, jr, Mattoon, Ill. Mo.
Thier, B, Lamar, Colo. G Ia.
Thies, S, Castor, Alta, Can. Mo.
Thisted, P P, New Lisbon, Wis. Dan U.
Thoen, Prof J E, 1016 St Joseph st, Albert Lea, Minn. N in A.
Thoene, G, Elberfeld, Germany. G Ia.

*Tholan, Sam'l F, R R No 1, Montgomery, Pa. Sus.
Thollehaug, S K, Hillsboro, N Dak. N in A.
Thom, L, 114 W 6th st, Marshfield, Wis. Wis.
*Thomas, Abraham Z, 179 E 4th st, Salem, Ohio. E O.
*Thomas, D F, Roswell, N Mex. N Ill.
Thomas, George H, 60 Caroline st, Saratoga Springs, NY. Mo.
*Thomas, J W, 804 Tiffin av, Findlay, Ohio. Wit.
*Thomas, M E (miss'y), Guntur, India. E O.
*Thomas, T Bahn, Boiling Springs, Pa. W Pa.
Thomesen, T E, Willow City, N Dak. Nor U.
Thompson, C P, Charlotte, N C. Mo.
Thompson, C S, Oconomowoc, Wis. Nor U.
Thompson, G K, Marshalltown, Iowa Nor U.
Thompson, H M, 628 Wisconsin st, Eau Claire, Wis. Nor U.
Thompson, H N, 320 Chase st, Andersen, Ind. Cgo.
Thompson, O C Jersing, Yankton, S Dak. Nor U.
Thompson, P, Dawson, Lac qui Parle co, Minn. Nor Ei.
Thompson, S L, Grantsburg, Wis. N in A.
Thompson, T C, 447 N 51st ct, Chicago, Ill. Nor U.
Thoreby, P P, Eugene, Oreg. Dan U.
Thoren, Victor N, 1466 Franklin st, Bellingham, Wash. Sw A.
Thorene, H, Virginia, Minn. Sw A.
Thoreson, H, Prairie Farm, Wis. Nor U.
Thoreson, H M, Elbow Lake, Minn. Nor U.
Thoreson, Lauritz, Vienna, S Dak. Nor U.
Thoreson, P A, Hannaford, N Dak. Nor U.
Thorgrimssen, H B, 223 4th av, Grand Forks, N Dak. N in A.
Thorkveen, L, St James, Watonwan co, Minn. Nor U.
Thorlaksson, Nils S, Selkirk, Manit, Can. Ice.
Thormaehlen, Theo, R R No 1, Bellingham, Minn. Mo.
Thormodsgaard, E O, Bowdon, N Dak. Nor U.
Thormodsgaard, H, 627 25th av E, Spokane, Wash. Nor U.
Thorpe, C S, 520 13th av S E, Minneapolis, Minn. N in A.
Thorpe, H J, Belfield, N Dak. Nor U.
Thorpe, R O, Marshfield, Oreg. N in A.
Thorsen, J A, R R No 2, Byron, Minn. N in A.
Thorsen, L O, Eagle Grove, Iowa. Nor U.
Thorsen, M, R R No 1, River Falls, Wis. N in A.
Thorson, P E, Clifton, Texas. N in A.
Thorson, T B, Ellendale, N Dak. Nor U.
Thorstensen, K, Hanley Falls, Minn. Nor U.
Thorvik, G T, (miss'y), Ft Dauphin, Madagascar. Nor U.
Thorvilson, T K, 611 Minto st, Winnipeg, Can. N in A.
Thrun, F, R R No 4, Ann Arbor, Mich. Wis.
Thun, Gustav, Dashwood, Ont, Can. Mo.
Thunberg, Claes, Percival Sask, Can. Sw A.
Thunberg, C O, 27 Clark Hill av, Stamford, Conn. Sw A.
Thurow, C, R R No 3, Milwaukee, Wis. Wis.
Thurow, G, 601 Madison av, Bay City, Mich. Wis.
Thurow, Theo, Litchfield, Minn. Minn.
Thusius, C P, Groton, Brown co, S Dak. Mo.
Thvedt, Ing, Wittenberg, Wis. Nor Fr.
Tiede, Ferd, R R No 1, Alden, Minn. G Ia.
Tiede, Franz, Maynard, Iowa. G Ia.
Tiede, W, Pocahontas, Iowa. G Ia.
Tiefel, G H, Orchard, Neb. Mo.
Tieman, C F, Steelton, Pa. Pa.
Tiemann, H F, Cedarburg, Wis. Mo.
Tietjen, M H, 2833 N Griffin av, Los Angeles, Cal. Mo.
Tiller, C Edward, 2101 Humboldt Boul, Chicago, Ill. Nor U.
Tillman, H, R R No 1, Dudley, Iowa. Sw A.
Tilly, F E, Winfield Junction, Long Island, N Y. Mo.
*Tilp, Chas H, Kittanning, Pa. Pb S.
Timian, J E, Deep, N Dak Mo.
Timken, J J, R R No 1, Lowemont, Kans. Mo.
Timm, J A, 106 York Square, New Haven, Conn. N Y
Timmcke, H, Eureka, S Dak. G Ia.
Tingelstad, Prof O A, 5800 Jackson av, Chicago, Ill. N in A.
*Tipple, W M, Poestenkill, N Y. N Yk.
Tirmenstein, A H, 2306 S Meridian st, Anderson, Ind. Mo.
Tirmenstein, M, 715 S New Jersey st, Indianapolis, Ind. Mo.
Tise, J M, R R No 2, Salem, Va. S W Va.
Tjernagel, H M, Teller, Alaska. N in A.
Tjoernhom, Tobias, Northwood, N Dak. Nor U.
Tjomsland, C G, Watson, Sask, Can. Nor U.
Tober, Wm, 401 Highland av, Baltimore, Md. Mo.
Todt, J H, 333 1st st, Manistee, Mich. Mo.
Toenjes, G, Kennewick, Wash. Mo.
Toennessen, T J E, 823 7th av S, Minneapolis, Minn. N in A
Toepel, A, R R No 1, Iron Ridge, Dodge co, Wis. Wis.
Toepel, Jul, R R No 2 Des Plaines, Ill. Wis.
Toepel, K, San Carlos, Ariz. Wis.
*Toerne, Paul von, Mt. Pulaski, Ill. Wart.
Toesdal, L, Northwood, Iowa. Nor U.
Toesseland, N, Canton, S Dak. Nor U.
Toewe, M (*PEmer*), Humberstone, Ont, Can. Mo.
Toewe, M F, Humberstone, Ont, Can. Mo.
Tolin, C A, 514 Cypress st, Manistee, Mich. Sw A.
Tollefson, Christen M, Madelia, Minn. Nor Fr.
Tollefson, Eberg C, Finley, N Dak. Nor U.
Tollefson, I, 1012 15th st, Tacoma, Wash. Nor Fr.
Tollefson, T C, Slim Buttes, S Dak. Nor U.
Tollefson, Sander, Nor U.
Tollefson, S R, 3245 17th av S, Minneapolis, Minn. Nor Fr.
Tollerud, O J, Bottineau, N Dak. Nor U.
Tolo, T O, R R No 1, Belgrade, Minn. N in A.
Tomaska, M, Connellsville, Fayette co, Pa. Slov.
Tong, A, 94 Linwood av, Detroit, Mich. Mo.
Tonn, E F, Olympia, Kans. Mo.
*Tonsing, Paul G, Atchison, Kans. Kan.
*Tope, Homer W, 332 Witherspoon Bldg, Philada, Pa. N Ill.
Torell, John, 1827 S 26th st, Lincoln, Neb. Sw A.
Torgerson A J, R R No 1, Lake Mills, Iowa. N in A.
Torney, H, New Haven, Macomb co, Mich. Mo.
Torrison, Isaac B, Decorah, Iowa. N in A.
Torvik, Ole L, Clinton, Minn. Nor Fr.
Totzke, E, 2961 Richmond st, Philadelphia, Pa. Mo.
Tou, E H, Napoleon, N Dak. Nor Fr.
Tourney, P, Thalberg, Man, Can. Manit.
Trabert, Ernest A, N Euclid av, Pittsburg, Pa. Pb C.
Trabert, George H, D D, Minneapolis, Minn. Eng N W.
Trafford, E H, 805 Rogers av, Brooklyn, N Y. N & N.
Trapp, E F, R R No 1, Waseca, Minn. Mo.
*Traub, F M (miss'y), Monrovia, Liberia, Africa. Wit.
Traub, F E, R R No 2, Heyburn, Idaho. Mo.
Traub, Gottlieb, Hancock, Mich. Mo.
Traub, H, Bath, Mason co, Ill. Mo.
*Traubel, S Th, Ohiowa, Neb. G Neb.
*Trauger, Jordan C, Oneonta, N Y. N Yk.
Traugott, A C, R R No 3, Enid, Okla. Mo.
Trautmann, Karl R, Lake Charles, La. Mo.
*Traver, A J, R R No 1, Troy, N Y. N Yk
*Traver, Chester H, D D, Berne, N Y. N Yk.
*Traver, Prof John G, D D, Hartwick Seminary, N Y. N Yk.
*Traver, Stephen, Lake City, Fla. E Pa.
*Traver, Wm Ed, Germantown, N Y. N Yk.
Trebel, G H, Hamilton, Butler co, Ohio. O Jt.
Trebert, Wm, 26 Cumberland st, Rochester, N Y. N Y.
Treff, Max A, Symco, Wis. Mo.
*Treibley, Daniel B, Thompsontown, Pa. C Pa.
Trelstad, Peter B, R R No 2, Blue Earth, Minn. Nor U.
Treskow, C G, Algona, Kossuth co, Iowa. Mo.

Treskow, F L, R R No 4, Wisner, Neb. Mo.
Tressel, Oscar, 1920 E Richard st, Dayton, Ohio. O Jt.
Tressel, Walter E, Fremont, Ohio. O Jt.
Tresselt, F, 429 McKinstry av, Detroit, Mich. Mo.
*Tressler, V G A, D D, Ph D, Springfield, Ohio. Wit.
Treu, E A L, Clyman, Dodge co, Wis. Mo.
Trexler, C D, 148 74th st, Brooklyn, N Y. N & N.
Trexler, Daniel D, Bernville, Berks co, Pa. Pa.
Trexler, Henry A, R R No 3, Salisbury, N C. N C.
Trexler, Sam'l G, 438 W 116th st, New York, N Y. N & N.
Trinklein, O H, Boyne City, Mich. Mo.
Trittin, H, Marcellus, Wash. O Jt.
Troemel, G A, Chamberlain, S Dak. Mo.
Troge, O, 1215 Hancock st, Saginaw, Mich. G Ia.
*Trostle, George, Lynchburg, Ohio. Mia.
*Trostle, I W, Dillsburg, Pa. W Pa.
*Trostle, William A, R R No 3, Elmer, N J. E Pa.
Troutman, G Jr, Circleville, Ohio. O Jt.
*Trowbridge, Chas R, 301 Cattell st, Easton, Pa. E Pa.
*Troxell, M F, D D, 315 Western av, Topeka, Kans. Kan.
Trued, A E (miss'y), Hsucheo, China. Sw A.
Truedson, John, 615 5th st, Hoquiam, Wash. Sw A.
Truelzsch, Richard, Hamlet, Ind. Mo.
*Trump, Chas S, D D, Martinsburg, Berkeley co, W Va. Md.
Trump, L S, 746 Washington st, Easton, Pa. Pa.
Trygstad, A H, Creston, Mont. Hau.
Trygstad, Wm (miss'y), Fort Dauphin, Madagascar. Nor U.
Trystad, G M, Hanson, S Dak. Hau.
*Tucker, Erwin L, Rochester, N Y. N Yk.
Tuerkheim, E, Hay Lake, Alta, Can. Manit.
Tuhy, S, 663 N Main st, Wilkesbarre, Pa. Slov.
Tulen, Nels P, Sheyenne, N Dak. Sw A.
*Tulloss, R, Constantine, Mich. N Ind.
Turk, Otto, Mishawaka, Ind. Mo.
*Turkle, A J, DD, Stockton av & Arch st, Pittsburg, Pa. Pb S.
Turmo, Anders, Clifford, N Dak. N in A.
Turmo, A M, Gravenhurst, Ont, Can. N in A.
Turmo, O, Clifford, N Dak. N in A.
Turmo, S, 630 Henry st, Brooklyn, N Y. N in A.
*Turner, James H, DD, Lutherville, Balto co, Md. Md.
Tvedt, Nils G, Hartington, Cedar co, Neb. N in A.
*Tweedale, J M, 4110 Parkside av, Philadelphia, Pa. E Pa.
*Twele, J C, Jonesboro, Ill. S Ill.
Tweten, J O, 5947 Iowa st, Chicago, Ill. N in A.
Twietmeyer, H, Hanover, Ont, Can. Can.
Tychsen, Thom, Tracy, Minn. O Jt.
Tysseland, L, Swift Current, Sask, Can. Nor Fr.

Uber, G A, Zanesville, Ohio. O Jt.
*Uber, J M, Milroy, Pa. C Pa.
*Uber, T B, 64 Grant av, Etna, Pa. Pb S.
Udden, S, Grantsburg, Wis. Sw A.
Ude, Aug F, Wykoff, Fillmore co, Minn. Mo.
Uebelhoer, Charles, R R No 2, Hector, Minn. O Jt.
Uetzmann, F, Wrightstown, Wis. Wis.
Uffenbeck, Wilh, Portage, Wis. Mo.
*Uhl, B B, Nokomis, Ill C Ill.
*Uhl, Lemon L, PhD (miss'y), Guntur, India. E O.
Uhle, H, Lincoln, Ill. Mo.
*Uhler, G I, 401 W 21st st, Wilmington, Del. E Pa.
Uhler, Prof Jacob P, Ph D, St Peter, Minn. Sw A.
Uhlig, N P, 2042 Cortez st, Chicago, Ill. Mo.
Uhlman, Leonard, R R No 1, Brenham, Texas. G Ia.
Uhlmann, J W, R R No 4, Hartford, Wis. Wis.
Uhlmann, Reinh, Westgate, Fayette co, Iowa. Mo.
Uhrich, Frank H, Myerstown, Lebanon co, Pa. Pa.

Ulbricht, Emil, R R No 3, Prior Lake, Minn. Mo.
Ullensvang, Lars L, Bulyea, Sask, Can. N in A.
Ulmer, L, Napoleon, Ind. (n. s.)
Ulrich, Alex, La Grange, Cook co, Ill. Mo.
Ulrich, Lewis D, Wilkesbarre, Pa. Pa.
*Ulrich, Samuel J, Burnham, Pa. Sus.
Ulrich, W, Mauston, Wis. Wis.
Ulrich, Wm S, Fargo, N Dak. Eng N W.
Ulsaker, Sven K, Baldwin, St Croix co, Wis. Nor U.
Ulvestad, A O, Dalton, Minn. Nor U.
Umbach, C J, Sebewaing, Huron co, Mich. Mo.
Umbenhen, John H, Pottsville, Schuylkill co, Pa. Pa.
Umberger, J B, Walhalla, S C. S C.
Umberger, K Y, Bluefield, W Va. S W Va.
Ungemach, O, 471 W 145th st, New York, N Y. Mo.
Unseth, J B, Edmore, N Dak. N in A.
Upchurch, M W, Betheden, Winston co, Miss. Miss.
Uplegger, F, R R No 2, Appleton, Wis. Wis.
Upp, Jacob Q, 830 Center st, Easton, Pa. Pa.
Urban, W P, 2226 Clay st, Waco, Texas. Mo.
Urberg, S S, Blair, Wis. N in A.
Urdahl, H J, Hatton, N Dak. Nor Fr.
Urich, F M, 2313 S 21st st, Philadelphia, Pa. Pa.
Urnes, H L, Preeceville, Sask, Can. Nor U.
Urness, J A, Osage, Iowa. Nor U.
*Utesch, J H, Canon City, Colo. R Mtn.
Utesch, W, Cuero, Dewitt co, Texas. G Ia.
Utheim, H O, Marietta, Minn. Nor U.
Utt, J D, Nace, Va. S W Va.

Vaaler, A J, 418 2d av W, Calgary, Alta, Can. N in A.
Vaaler, E A, Beach, N Dak. N in A.
Vaaler, J R, R R No 1, Twin Valley, Minn. N in A.
Vagnild, O J, Macklin, Sask, Can. Hau.
Vahl, Ferd, R R No 1, Maple Lake, Minn. Mo.
Vahle, W G, Coffeyville, Kans. Mo.
Valberg, E O, Underwood, N Dak. Sw A.
*Valentine, M H, DD, 636 E Chelten av, Germant'n, Phil, Pa. E Pa.
Valentiner, P H, Flanagan, Ill. G Ia.
Valentiner, Th H, 815 Iowa st, Cedar Falls, Iowa. G Ia.
Vallquist, Rudolph, Bellingham, Wash. Sw A.
*Van Deusen, R J, Claverack, N Y. N Yk.
Vang, Carl S, Rugby, Pierce co, N Dak. Nor Fr.
Vang, C S, 2729 Crystal st, Chicago, Ill. Nor U.
Vangsnes, O P, Colton, S Dak. N in A.
Vangsted, S O, Clan Williams, Manit, Can. Nor Fr.
*Van Ormer, A B, Pd D, Shippensburg, Pa. W Pa.
Vartdal, Andr J, Wolverton, Minn. Nor U.
Varud, O S, Berthold, N Dak. Hau.
Vater, G, R R No 2, Prairie Farm, Wis. Wis.
Vatthaur, H, R R No 1, Arenzville, Ill. Mo.
Veit, Frederick, Tavistock, Ont, Can. Can.
Veit, W C, 668 Wolf st, Easton, Pa. Pa.
Vereide, O M, Elmore, Faribault co, Minn. N in A.
Verenius, O N, 419 George st, Sioux City, Iowa. Sw A.
Verwiebe, F, 429 Goodyear av, Buffalo, N Y. Mo.
Vetell, C W, 2010 19th st, Altoona, Pa. Sw A.
Vetter, E H, Hartford, S Dak. G Ia.
Vetter, F H, Byron, Neb. G Ia.
Vetter, M K C, R R No 2, Junction City, Kans. Mo.
Vierke, F C, cor Lincoln & San Salvador sts, San Jose, Cal. Pac.
Viestenz, H, R R No 5, Baraboo, Wis. Wis.
Viets, J C (*P Emer*), R R No 3, Orlando, Okla. Mo.
Vig, P S, Blair, Neb. Dan U.
Vigestad, A J, Benson, Minn. Nor Fr.
Vigfusson, E, Winnipeg, Manit, Can. Ice.

Vignes, S, Pres Lauritz A, Ottawa, Ill. Nor U.
Vik, E O, 1502 Charles st, North La Crosse, Wis. N in A.
Vik, G O, Ruthton, Minn. Hau.
Vikingstad, N J, Cooperstown, N Dak. Nor U.
Vikner, D W, 1320 39th st, Rock Island, Ill. Sw A.
Villesvik, H J, Bagley, Minn. Nor Fr.
Voegele, H, 542 Glen av, Ellwood City, Pa. Pb C.
*Voegtley, Henry, Massillon, Ohio. E O.
Voelker, F, Mendota, Ill. G Ia.
Voelker, Max, New Hamburg, Ont, Can. Can.
Voeltz, W J, 1002 1st av, Rochelle, Ill. Mo.
Voelzke, O H, Plainview, Neb. G Ia.
Vogel, Adolph (miss'y), Marata, Brazil, S A. Mo.
Vogel, T J, R R No 1, Tilden, Neb. Mo.
Vogel, W T, Humboldt, Kans. Mo.
Voges, C F W, Theresa, Wis. Wis.
Vogt, A W, Fowler, Mich. Mo.
Vogt, E N, Neenah, Wis. Nor Fr.
Voigt, Andrew G, D D, Columbia, S C. N C.
Voigt, G P, Newberry, S C. S C.
Voigt, H W, Greenport, L I, N Y. N Y.
Voit, Gustav, R R No 2, Sheboygan, Wis. Mo.
Vojtko, J, Lakewood, Ohio. Slov.
Voldal, Henrik, Volga, Brookings co, S Dak. Nor U.
Volk, C, Comfort, Texas. O Jt.
Volk, John H, 35 W 26th st, Bayonne, N J. Mo.
Volkert, Th, 735 Grand av, Racine, Wis. Wis.
Vollbrecht, A, Fountain City, Wis. Wis.
Vollmar, G, Lost Nation, Iowa. G Ia.
Vollmar, J, Craig, Iowa. O Jt.
Vollmar, J J, Le Mars, Iowa. O Jt.
Vollstedt, J, Hovington, Kans. G Ia.
Voltz, H G, 304 E North st, Cadillac, Mich. Mo.
Volz, Frederick, 124 S 2nd st, Saginaw, Mich. O Jt.
Volz, Karl, Augsburg, Ont, Can. Mo.
Vomhof, H E, Edgeley, N Dak. Mo.
Von, M, Waldersee, Man, Can. O Jt.
Von der Au, M J, 1225 4th av, S, Fort Dodge, Iowa. Mo.
*Von Hahmann, E, 214 E Randall st, Baltimore, Md. Md.
*Vorberg, Robert T, 1309 N 6th av, Nashville, Tenn. Ol B.
Vordemann, C, Lane, S Dak. O Jt.
Voss, C E G, Stout, Grundy co, Iowa. G Ia.
Voss, Charles W, 308 Chestnut st, Des Moines, Iowa. O Jt.
Voss, E, Bach, Mich. Mo.
Voss, E J, Correctionville, Iowa. G Ia.
Voss, G H, R R No 8, Union Grove, Wis. Wis.
Voss, H, Frankenmuth, Saginaw co, Mich. Mo.
Voss, M, Hespeler, Ont, Can. Can.
Voss, R J, Carleton, Neb. O Jt.
Vosseler, Geo H, D D, 212 N 6th st, Brooklyn, N Y. Im.
Vosseler, M, Avoca, Wis. G Ia.
Vuornos, Bruno, Ironwood, Mich. Finn.

Waack, Gust, Aberdeen, Brown co, S Dak. Mo.
Waage, J, Neillsville, Wis. N in A.
Waage, Oswin F, Pennsburg, Montgomery co, Pa. Pa.
Wachholz, E F, R R No 3, North Branch, Minn. Mo.
Wachholz, E G A, Lyndon, Wis. Mo.
Wachsmuth, E, Great Falls, Mont. Mo.
*Wachter, C M, Lanark, Ill. N Ill.
Wacke, Aug, Swanton, Ohio G Ia.
Wacke, W, 2475 Seaman st, Toledo, Ohio. G Ia.
Wacker, G F, R R No 1, Pigeon, Mich. Mich.
Wacker, H, R R No 5, Lincoln, Kans. Mo.
Wackernagel, E J, 412 Harrison st, Toledo, Ohio. O Dis.
Wackernagel, Fred W, 308 Ridge av, Allentown, Pa. Pa.
Wackernagel, Prof Wm, D D, Allentown, Pa. Pa.
*Wade, P J, Doubs, Md. W Va.
*Wade, W A, 706 B st, N W, Washington, D C. Md.
Wadzinski, W, Wabeno, Wis. Wis.
Waech, C A, Crete, Ill. Mo.
Waechter, Martin, R R No 1, Appleton, Minn Mo.
Waedekin, E (*P Emer*), Mountain Home, Ark. G Ia.
Wagenhals, Samuel, D D, Fort Wayne, Ind. Cgo.
Wagner, A, 13126 Houston av, Chicago, Ill. Mo.
Wagner, Alex, Junction City, Wis. Mo.
Wagner, Anton (*P Emer*), 2840 McLean av, Chicago, Ill. Mo
*Wagner, A E, D D, Ph D, 1112 7th av, Altoona, Pa. Al.
Wagner, A M, 1192 E 114th st, N E, Cleveland, Ohio. O Jt.
*Wagner, C G, Brussels, Ill. Wart.
Wagner, E, 1357 Morton av, Des Moines, Iowa. D in A.
*Wagner, Edwin R, Ph D, 1114 Draper st, Cincinnati, Ohio. Mia.
*Wagner, F R, 314 4th st, Huntingdon, Pa. Al.
Wagner, H D, R R No 3, White City, Kans. Mo.
*Wagner, I H, Somerset, Pa. Al.
*Wagner, John, D D, 82 N Church st, Hazleton, Pa. Sus.
Wagner, J A, Watertown, Minn. Sw A.
Wagner, J C, Dover, Ky. Im.
Wagner, L M, Gravelton, Mo. Mo.
Wagner, Marcus, Forest Park, Ill. Mo.
Wagner, Mart, Colome, S Dak. D Neb.
Wagner, M L, 36 S Williams st, Dayton, Ohio. O Dis.
Wagner, P E, R R No 1, Beaufort, Mo. Mo.
Wagner, T, Wykoff, Minn. G Ia.
*Wagner, Wm J, New Bloomfield, Pa. C Pa.
Wagnild, O J, Macklin, Sask, Can. Hau.
Wahl, A, Pittsville, Wis. Mo.
Wahl, ACM, cor Pioneer & Waddington avs, Pittsburg, Pa. Mo.
Wahl, Leopold C A, 95 Pulford st, Detroit, Mich. Mo.
Wahlers, Prof Fr, Greensboro, N C. Mo.
Wahlstrom, M, Ph D, 2216 Cleveland av, Chicago, Ill. Sw A.
Wahlund, G, R R No 4, Mount Vernon, Wash. Sw A.
Wahrmann, Herman E C, 336 E Water st, Lock Haven, Pa. Pa.
Waidelich, C W, Clare, Clare co, Mich. Mich.
Waidelich, John H, Sellersville, Bucks co, Pa. Pa.
Walbaum, H, Bashaw, Alta, Can. Manit.
Walborn, A K, Coshocton, Ohio. O Dis.
Walck, A, ——, ——. Buf.
Wald, T H (*ret*), Marinette, Wis. Nor U.
Waldal, M O, Moose Jaw, Sask, Can. Nor U.
Waldeland, M E, St Ansgar, Iowa. Nor U.
*Waldschmidt, P, Diller, Neb. G Neb.
Walker, Henry H, 124 W King st, York, Pa. Mo.
Walker, H W, 1701 Highland av, Youngstown, Ohio. Mo.
Walker, J G M, Silver Creek, N Y. Mo.
Walker, Martin, 61 Dodge st, Buffalo, N Y. Mo.
Wallace, Ira M, Ph D, 7149 Westmoreland st, Pittsburg, Pa. PbC.
Walleen, C, Lindsborg, Kans. Sw A.
Waller, M C, Wittenberg, Wis. N in A.
Wallin, Olaf, Parker's Prairie, Minn. Sw A.
Wallner, H H, R R No 1, Hillsboro, Mo. Mo.
Walper, L O, R R No 1, Meriden, Iowa. Mo.
Walseth, J, Ortonville, Minn. Nor U.
Walstad, J N, 2157 N Maplewood st, Chicago, Ill. Hau.
*Walter, Clinton E, D D, 105 S Beaver st, York, Pa. W Pa.
*Walter, Ernst, Tabitha Home, Lincoln, Neb. G Neb.
Walter, G, Weesatche, Texas. Tex.
*Walter, L W, 913 Elmwood av, Evanston, Ill N Ill.
Walter, Michael R, Gahanna, Ohio. O Jt.
*Walterick, J H, Loogootee, Ill. C Ill.
*Waltermyer, W C, Landisville Pa E Pa.
Walters, B E, R R No 2, Willmar, Minn. Sw A.

Walther, C F, R R No 1, Mendota, Minn. Mo.
Walther, Ernst, R R No 3, Bay City, Mich Mo.
Walther, E H T, Elgin, Minn. Mo.
Walther, F, Indian Gap, Texas. G Ia.
Walther, Ferd G, Brunswick, Chariton co, Mo. Mo.
Walther, Paul, 594 Talbot av, Winnipeg, Can. Mo
Walther, Theo F, Kirkwood, Mo. Mo.
Walther, Val, R R No 1, Racine, Minn. Mo.
Waltner, C J, Monessen, Westmoreland co, Pa. O Jt.
*Walton, C A, 735 Lincoln av, Alameda, Cal. Cal.
*Waltz, S S, D D, 423 E Broadway, Louisville, Ky. Ol B.
*Walz, Adolph F, Brooklyn, N Y. N Yk.
Walz, Theo, Quincy, Ill. Mo.
Wambsganss, Fr, 815 5th st, Columbus, Ind. Mo.
Wambsganss, Fr PE, 834 W DeWald st, Fort Wayne, Ind. Mo.
Wambsganss, L, Tampa, Fla. Mo.
Wambsganss, Ph, jr, 2322 Broadway, Fort Wayne, Ind. Mo.
Wambsganss, Wm, 1125 Georgia av, Sheboygan, Wis. Mo.
Wang, H, Chamberlain, Brule co, S Dak. Nor U.
Wang, J A, Wittenberg, Wis. Nor U.
Wang, Knut J, 3848 Iowa st, Chicago, Ill. Nor U.
Wangberg, J O, Irwin, Iowa. Nor U
Wangensteen, O M, Lawler, Iowa. Nor U.
Wangerin, A, R R No 3, Grant Park, Ill. Mo.
Wangerin, A D, 3543 W Montrose av, Chicago, Ill. Mo.
Wangerin, G, 1512 Morgan st, St Louis, Mo. Mo.
Wangerin, T M, 1711 Meinecke av, Milwaukee, Wis. Mo.
Wannagat, E O, 300 Lovell st, Charleston, W Va. O Jt.
Wannemacher, J H, 1229 14th st, Hickory, N C. Tn.
Wappler, O, Monona, Iowa. G Ia.
Wareberg, R H, Wakonda, S Dak. Nor U.
Wargelin, J, Republic, Mich. Finn.
*Waring, L H, PhD, 1503 30th st N W, Washington, DC. Md.
Warmanen, J H, Douglas, Alaska. Sw A.
Warmkessel, H W, 534 Walnut st, Reading, Pa. Pa.
*Warner, Adam N, D D, St Petersburg, Fla. Sus.
Warstler, C L, Whitestown, Ind. Cgo.
Wasbotten, Rasmus, Waseca, Minn. Nor U.
Wasmund, Henry C, 281 Prospect av, Brooklyn, N Y. N Y.
Waters, James Q, 5170 Woodworth st, Pittsburg, Pa. Pb C.
Waters, John A, Mt Oliver Sta, Pittsburg, Pa. Pb C.
Waters, Mosheim S, 11 Mercer st, Newark, N J. N & N.
*Watkins, Horatio J, 278 Washburn st, Lockport, N Y. N Yk.
*Weaver, Albert H, Gallupville, N Y. N Yk.
*Weaver, Frs Heyer (U S A) Newry, Blair co, Pa. Md.
*Weaver, G B, 1015 N Monticello av, Chicago, Ill. N Ill.
*Weaver, Herb't J, DD, 831 Harvard Boul, Los Angeles, Cal. Cal.
Weaver, H A, Spring City, Pa. Pa.
*Weaver, J H, D D, Elizaville, N Y. N Yk.
*Weaver, O F, 2184 W 95th st, Cleveland, Ohio. E O.
Weaver, Wm M, Lunenberg, Nova Scotia. N S.
*Webb, Morgan L, Camden, Ind. N Ind.
Weber, Adam M, Boyertown, Berks co, Pa. Pa.
Weber, Carl F C (*P Emer*), Hersher, Ill. Mo.
Weber, C H, 602 W Kibby st, Lima, Ohio. Mo.
Weber, Emil, 59 Oak st, Bridgeton, N J. Pa.
Weber, George, Eaton, Ohio. O Jt.
Weber, H, R R No 1, Burton, Texas. G Ia.
*Weber, Harry H, D D, Security Building, York, Pa. Md.
Weber, H O, 26 Division st, New Rochelle, N Y. N Y.
Weber, H T, New Berlin, Ohio. O Dis.
Weber, John, Lindsay Neb. O Jt.
*Weber, J M, La Grange, Ind. N Ind.
Weber, Paul (miss'y), Col Guarany, Brazil, S A. Mo.
Weber, Paul, Melrose, Wis. Wis.
Weber, W, R R No 1, Allenton, Wis. Wis.
*Weber, Wm, Ph D, 1437 Juniata st, Pittsburg (N S), Pa. Pb S.
Wedig, W J H, Iota, La. Mo.
Wee, M O, Red Wing, Minn. Hau.
Wee, O M O, Lakefield, Minn. Hau.
Wee, P O, Slater, Iowa. Hau.
Weeber, C, Seguin, Texas. G Ia.
Weerts, F, R R No 1, Manitowoc, Wis. Wis.
Weerts, H, Naper, Boyd co, Neb. Mo.
*Weeter, John W, DD, 735 Pearl st, Williamsport, Pa. Sus.
Wefel, John H, 5826 Cable st, Cleveland, Ohio. Mo.
Wegehaupt, E C (miss'y), Porto Alegre, Brazil, S A. Mo.
Wegener, G J, 824 Port st, New Orleans, La. Mo.
Wegner, H, 1309 S I st, Tacoma, Wash. O Jt.
Wegner, R I F, Ellicott City, Md. O Jt.
Wehking, Chr, Mapleton, Iowa. Mo.
Wehking, H, R R No 5, Alta, Iowa. Mo.
Wehmeier, A, Jerico Springs, Mo. Mo.
Wehmeyer, H, 1018 W Monroe st, Decatur, Ind. Mo.
Wehrenberg, H, Rollo, N Dak. Mo.
Wehrs, E (miss'y), Jaguary, Brazil, S A. Mo.
Wehrs, Herm C, Hudson, N Y. Mo.
Wehrs, H W, Glenview, Ill. Mo.
Weibel, G L, Leacock, Pa. Pa.
Weicksel, Fred A, Youngstown, Pa. Pb C.
Weicksel, Luther M C, Renovo, Clinton co, Pa. Pb C.
Weicksel, Wm, R R No 1, New Mayville, Pa. Pb C.
*Weidley, John, D D, 233 2d st, S E, Washington, D C. Md.
Weidmann, Fr C, Olean, Cattaraugus co, N Y. Mo.
Weidmann, F W, Farmington, Mo. Mo.
Weidner, H C, R R No 2, Bedford, Ohio. Mo.
Weidner, R F, D D, LL D, 1600 S 11th st, Maywood, Ill. Cgo.
Weigand, Herman, Brodhagen, Ont, Can. Can.
*Weigle, D E, 16th & Oxford sts, Philadelphia, Pa. E Pa.
*Weigle, Elias D, D D, Camp Hill, Pa. W Pa.
*Weigle, Luther A, Ph D, Northfield, Minn. Ia.
Weik, A L, 2818 Cedar av, Minneapolis, Minn. Nor Ei.
Weiler, Carl, Winthrop, Sibley co, Minn. (n. s.)
*Weimer, D S, South Fork, Pa. Al.
Wein, Hans, Corning, Mo. Mo.
Wein, H J, Caledonia, Minn. N in A.
Wein, J D, R R No 1, Kennard, Neb. N in A.
Wein, L E, 3544 Wrightwood av, Chicago, Ill. Cgo.
Weinbach, Otto, Clifford, Ont, Can. Mo.
Weinbach, W, Pine Island, N Y. Mo.
Weinert, H, 388 Riley st, Buffalo, N Y. Mo.
Weinhold, Martin, 120 N Franklin st, Rochester, Minn. Mo.
Weinhold, R T, Cupar, Sask, Can. Mo.
Weinlaeder, B, Grantwood, N J. Mo.
Weinlaeder, W, Ossineke, Mich. Mo.
Weise, G, Elkton, Minn. G Ia.
*Weiser, C W, Altoona, Pa. Cal.
Weiskotten, Charles P, Waterloo, Wis. Eng N W.
Weiskotten, S G, D D, 96 Hewes st, Brooklyn, N Y. N & N.
Weiskotten, T F, Cedarburg, Wis. Eng N W.
Weisman, A C, Coulter, Iowa. Dan U.
Weisman, W Allen, Attica, Ohio. O Jt.
Weiss, Prof C A, Conover, N C. Mo.
Weiss, J J, R R No 4, Taylor, Texas. Tex.
Weiss, K, Victoria, Victoria co, Texas. Tex.
*Welchert, Hugo, Stillwater, Okla. G Neb.
Welder, Benj G, Reamstown, Lancaster co, Pa. Pa.
Weller, Prof George, Seward, Neb Mo.
Weller, Harvey A, Orwigsburg, Schuylkill co, Pa. Pa.
Weller, P E, Wentzel's Lake, Nova Scotia. N S.
*Wellhausen, H, Norfolk, Neb. G Neb.
Wellner, A G, Woden, Hancock co, Iowa. O Jt.

*Wells, Laurent D, D D, R F D, Suffern, N Y. N Yk.
Wellsandt, C, Walla Walla, Wash. O Jt.
Weltner, C, R R No 2, Greene, Butler co, Iowa. G Ia.
Weltner, Chas E, D D, Columbia, S C. S C.
Weltner, W, R R No 2, Palmer, Iowa. G Ia.
Wenchel, J F, 228 Morgan st N W, Wash, D C. Mo.
Wendel, Hugo C M, 12 Livingstone av, Trenton, N J. Pa.
Wendel, J Hugo R, 60-64 Cooper st, Trenton, N J. Pa.
Wendel, O, 822 Penna av, Detroit, Mich. O Jt.
Wendel, Theo, R R No 5, Hilliards, Ohio. Mo.
Wendell, C A, Evanston, Ill. Sw A.
Wendland, E, Summerdale, Ala. Wis.
*Wendt, E, Washington, Ill. Wart.
Wendt, F, R R No 2, Davenport, Iowa. Wis.
Wendt, F, Bear Creek, Ind. O Jt.
Wendt, H, Manilla, Iowa. G Ia.
Weng, George M, 80 Central av, Oshkosh, Wis. G Ia.
Wenger, F, Frohna, Mo. Mo.
Wenk, E, 2515 Stickney av, Toledo, Ohio. Mich.
*Wenner, Geo U, D D, 319 E 19th st, New York, N Y. N Yk.
Wenner, W E, Stone Church, Pa. Pa.
*Wennermark, H, 1228 Otto Boul, Chicago Heights, Ill. N Ill.
Wenning, G, Ladysmith, Quebec, Can. Pac.
Wenninger, A G, Avoca, Minn. G Ia.
Wenrich, John M, 203 E Mechanic st, Wapakoneta, O. O Dis.
Wenrich, Samuel, Barnard, N Y. N & N.
Wenrich, S M, East Bangor, Pa. Pa.
Wente, H, Crete, Ill. Wis.
*Wentz, Prof A R, Gettysburg, Pa. Md.
Wenzel, Augustus, Gillett, Ark. Mo.
Wenzel, F W, Hanover, Wis. Mo.
Wenzel, K, New York, N Y. Im.
Werder, A W, 60 15th st, Wheeling, W Va. O Jt.
Werfelmann, A, 621 Chene st, Detroit, Mich. Mo.
Werfelmann, A H, Froid, Mont. Mo.
Werfelmann, Ernst, 2917 McLean av, Chicago, Ill. Mo.
Werhahn, F, 9101 Superior st, Chicago, Ill. O Jt.
Werling, J W, Winfield, Kans. Mo.
Werner, Eric J, D D, Pierson, Florida. Sw A.
Werner, H, Drake, N Dak. O Jt.
Werner, L J, Amarillo, Texas. Mo.
Werner, O V (miss'y), Rajahmundry, India. N & N.
Werning, J A H, R R No 1, Clinton, Okla. Mo.
Werr, A, Brownsville, Wis. Wis
Werth, P, Milton, Wis. O Jt.
Weseloh, H, 2928 Scranton av, Cleveland, Ohio. Mo.
Weseloh, H W, Fair Haven, Minn. Mo.
Weseloh, P (*PEmer*), R R No 1, Kimmswick, Mo. Mo.
Wesner, J, Versailles, Ohio. O Dis.
Wessel, Prof L, Springfield, Ill. Mo.
Wessel, S, Prince Albert, Sask, Can. Nor U.
Wessinger, B D, Gilbert, S C. Tn.
Wessinger, E L, 976 E Orange st, Lancaster, Pa. Pa.
Wessinger, J C, Chapin, S C. Tn.
Wessinger, J S, Tom's Brook, Va. Tn.
Wessler, Fr, 1178 Av A, Beaumont, Texas. Mo.
*West, Jonathan A, Corunna, Ind. N Ind.
Westberg, J A, Summit, S Dak. Nor U.
Westby, S S, Edinburg, N Dak. Hau.
Westenberger, B L, Wadsworth, Ohio. O Dis.
Westenberger, J H, Sheffield, Iowa. G Ia.
Westenberger, L, Hawkeye, Iowa. G Ia.
Westerbuhr, E, Hildreth, Franklin co, Neb. G Ia.
Westerburg, A P, Paxton, Ill. Sw A.
Westerdorf, J H, 722 Ames st, Saginaw, Mich. Mich.
Westerhaus, G, Elroy, Wis Wis.
Westerhoff, W, Burton, Texas. Tex.
Westerkamp, Fred, Springfield, Minn. Mo.
Westerlund, B, 1823 E Pacific av, Spokane, Wash. Sw A.
Westerlund, G (*P Emer*), Erskine, Polk co, Minn. Hau.
Westermoe, C M, 1160 Hoe av, New York, N Y. Nor U.
Westheim, D J O, Victoria, B C, Can. Pac.
Westlund, J C, 211 Morris av, Summit, N J. Sw A.
Westphal, H C, Whitmore Lake, Mich. Wis.
Westphal, M J, Peterson, Minn. Hau.
Weswig, Carl, Saint Anthony Park, St Paul, Minn. Nor U.
Wettengel, N, Altenburg, Mo. G Ia.
Wetzler, John N, D D, Ph D, Brick Church, Pa. Pb C.
Wetzstein, C T, Grenfell, Sask, Can. Mo.
Weyl, John A, 123 W 71st st, New York, N Y. N Y.
Weyland, F, Crandon, Wis. Wis.
*Wheadon, R D, New Springfield, Ohio. E O.
*Wheeler, W E, 7231 Michigan av, Chicago, Ill. N Ill.
*Whitbeck, Geo G, Chatham, N Y. N Yk.
White, A O, Silverton, Oreg. N in A.
*White, Clifton G, Millersburg, Pa. E Pa.
White, C W, Zelienople, Pa. Pb C.
*White, F R, Jeromeville, Ohio. E O.
*White, Robert A, York, Neb. Neb.
*White, R J, 1626 Woodward av, Lakewood, Ohio. E O.
*Whitefort, G, St Louis, Mo. C Ill.
Whitman, Isaiah, Red Wing, Minn. Eng N W.
*Whitman, N A, Loganton, Pa. C Pa.
Whitmore, Frank E, 7945 Germantown av, Phila, Pa. Pa.
Whitteker, H D, St Petersburg, Pa. Pb C.
Whitteker, John E, D D, M D, Lancaster, Pa. Pa.
Wichmann, M P, Lenox, Macomb co, Mich. Mo.
Wichmann, Paul, R R No 5, Hilbert, Wis. Mo.
Wick, A M D, Kyleville, Sask, Can. Nor U.
Wick, J M, Toronto, S Dak. Hau.
Wicke, H, Oberlin, Mich. (n. s.)
Wickre, H J, Larimore, N Dak. Nor U.
Wickemeyer, H, Michigan City, Ind. O Jt.
Widvey, P A, R R No 1, Wheeler, Wis. N in A.
*Wieand, H E, Ph D, Bedford, Pa. Al.
*Wieand, W R, 2002 5th av, Altoona, Pa. Al.
Wiebe, B, Cole Harbor, N Dak. O Jt.
Wiechmann, Fr, R R No 1, La Crescent, Minn. Minn.
Wiederaenders, C E, Labonte, Wyo. G Ia.
Wiederaenders, K A, Hecla, S Dak. G Ia.
Wiederaenders, M, Goodrich, N Dak. G Ia.
Wiegand, H, Linton, N Dak. G Ia.
Wiegand, J, Sunman, Ind. O Jt.
Wiegel, C A, Rome, Oneida co, N Y. Mo.
*Wiegmann, Fred, Howells, Neb. G Neb.
Wiegner, Paul, Langenburg, Sask, Can. Mo.
Wiehe, W H, Lebanon, S Dak. Mo.
*Wiemken, H, Red Bluff, Cal Cal.
*Wiencke, G K, Auburn, Neb. G Neb.
Wiening, J L, Turtle Lake, Wis. Mo.
Wiese, Martin Fr, R R No 2, Deerfield, Wis. N in A.
*Wiest, Charles F, Hays, Kans. Kan.
Wieting, Chr, Delmont, Douglass co, S Dak. Mo.
Wigdahl, G O, Colton, S Dak. Nor U.
Wigdahl, Lars O, Ruthven, Palo Alto co, Iowa. Nor U.
Wigdahl, O L N, Detroit, Minn. Nor U.
Wihlborg, A, R R No 1, Owensville, Mo. Mo.
Wik, H C, Mondovi, Wis. Nor U.
Wike, Jacob, R R No 4, Louisville, Miss. Miss.
Wike, P C, Galt, Ont, Can. C Can.
Wikre, N E, Colfax, Wis. Nor U.
Wilde, R A, 1704 N Dorgenois st, New Orleans, La. Mo.

Wilder, Aug, Cape Girardeau, Mo. Mo.
Wildermuth, G, Sheboygan Falls, Wis. Mo.
*Wiles, Charles P, 810 E st N E, Washington, D C. Md.
Wilfrid, A A, Mount Jewett, Pa. Sw A.
*Wilhelm, C, Dorrance, Kans. G Neb.
Wilhelm, F P, Kingston, N Y. Mo.
Wilhelm, Philip, 1923 5th av, Rock Island, Ill. Mo.
Wilhelmsen, Carl, 2104 N 10th st, Kansas City, Kans. Dan U.
Wilhelmsen, O I M, R R No 2, Ixonia, Wis. Nor U.
Wilhelmsen, W O, R R No 1, Woodford, Wis. Nor U.
Wilk, A W, R R No 1, Juniata, Neb. Mo.
Wilk, W F, 3439 Crittenden st, St Louis, Mo. Mo.
Wilk, W, Windsor, Colo. G Ia.
Wilke, A, 720 25th av N E, Minneapolis, Minn. G Ia.
Wilke, Otto J, 316 E Wash av, Madison, Wis. G Ia.
Wilkening, F J, Unionville, Mich. Mo.
Wilkens, H, Grand Island, Neb. Mo.
Wilker, C, W 4th st, Medford, Oreg. Pac.
Will, E C, Greenwood, Fla. Ga.
Wille, H Ph, R R No 6, South Bend, Ind. Mo.
Willer, F, Easthampton, Mass. Mo.
William, J (miss'y), Rajahmundry, India. Pa.
Williams, G P, 289 Avery av, Detroit, Mich. Sw A.
*Williams, R H, Hughesville, Pa. Sus.
Williamsen, O J M, R R No 3, Ixonia, Wis. Nor U.
Williamsen, William, Fort Dodge, Iowa. G Ia.
Willing, W, Jansen, Sask, Can. O Jt.
*Willis, James, Myersville, Md. Md.
Willms, J, Wishek, N Dak. G Ia.
Wilman, J, Gull Lake, Sask, Can. Nor U.
*Wilson, C A, Ph D, 166½ Pope st, Louisville, Ky. Ol B.
Wilson, James H, D D, Orangeburg, S C. S C.
Wilson, Paul H, 1363 Crane av, Detroit, Mich. O Jt.
Wilson, Swan L, 632 Huron st, Ironwood, Mich. Sw A.
Wilson, Thos, Valley City, Ohio. Mo.
Wilson, W O, D D, Cheat Haven, Fayette co, Pa. Pb C.
Wilt, P, R R No 2, Fairview, Kans. O Jt.
Wind, H, 219 E 138th st, Chicago, Ill. Mo.
Winges, F G, Bazile Mills, Knox co, Neb. Mo.
Winkler, R, New Wells, Cape Girardeau co, Mo. Mo.
Winkler, Simon J (*P Emer*), 441 S 5th st, Saginaw, Mich. OJt.
Winnat, Otto, Wheaton, Kans. Mo.
Winter, A E (*P Emer*), Staplehurst, Neb. Mo.
Winter, A F, Mankato, Minn. Minn.
Winter, Aug H, 2933 Richmond st, Philadelphia, Pa. Mo.
Winter, Conrad, Owatonna, Minn. G Ia.
Winter, C G, R R No 2, Ocheyedan, Iowa. Mo.
Winter, Louis, 1813 16th av, Moline, Ill. Mo.
Winter, Martin, Janesville, Minn. Mo.
Winterfeld, C, R R No 1, Fremont, Wis. O Jt.
Winterhoff, E H D, Pemberville, Ohio. O Jt.
Winther, C, Ray, Williams co, N Dak. Hau.
Winther, H A B, Peshtigo, Wis. Nor Fr.
Winther, I M T (miss'y), Kumamota, Japan. Dan U.
Winther, P, 1425 Madison st N E, Minneapolis, Minn. Nor Fr.
*Wirick, Chas E, Nachusa, Ill. N Ill.
Wirtanen, A, Rock Springs, Wyo. Finn.
Wischhof, A, R R No 2, Oconto Falls, Wis. O Jt.
Wischhof, H, Oberlin, Mich. Mo.
Wischmeyer, E Henry, 5020 Liberty av, Pittsburg, Pa. Mo.
Wise, W D, R R No 2, Newton, N C. Tn.
*Wiseman, D E, D D, 330 W st, N W, Washington, D C. Md.
Wisler, L A, 2238 Gilmore av, St Louis, Mo. Mo.
Wismar, A, Gretna, La. Mo.
Wismar, O, 2633 Lapeyrouse st, New Orleans, La. Mo.
Wismer, Isaac K, Uniontown, Pa. Pb C.
Wisnaes, J C, Jamestown, N Dak. N in A.
Wisnaes, R J, Hickson, Cass co, N Dak. N in A.
Wissmueller, L A, Halfway, Mich. Mo.
Witke, H, R R No 2, Metropolis, Ill. G Ia.
Witke, J D C, 906 Cedar av, Scranton, Pa. Pa.
*Witman, P D B, Annville, Pa. E Pa.
Witschonke, Carl, Hilbert, Wis. Mo.
Witt, Albert, 217 N Prieur st, New Orleans, La. Mo.
Witt, E C, Newberry, S C. S C.
Witt, J, Norfolk, Neb. D Neb.
Witte, H C, Pekin, Ill. Mo.
Witte, J H, jr, Hannibal, Mo. Mo.
Witte, L, 122 S Elm st, Escanaba, Mich. Wis.
Wittekind, J, 416 Prospect av, Syracuse, N Y. N Y.
Wittfaut, F, Carson, N Dak. Minn.
Witting, I F (miss'y), Rajahmundry, India. Sw A.
Wittrock, H, Ritzville, Wash. O Jt.
Wittrock, H T F, Lind, Wash. O Jt.
Wittrock, H, New Berlin, Ill. Mo.
Wittrock, Wm, R R No 1, Alta Vista, Kans. Mo.
Witzel, J, Flat Rock, Mich. (n. s.)
Wockenfuss, G, McCook, Neb. Mo.
Woelber, H, ———, N Dak. G Ia.
Woerth, J, Winters, Texas. G Ia.
Woestenberg, G, 64 Post av, Detroit, Mich. O Jt.
Wohlfeil, F, 872 Thomas st, St Paul, Minn. Mo.
Wojahn, H, 412 Hartwell av, Waukesha, Wis. Wis.
Woker, A F, Pasco, Wash. Mo.
Wolber, H F, R R No 1, Wildwood, Pa. O Jt.
Wolbrecht, F, 1317 N 4th st, Sheboygan, Wis. Mo.
Wold, Anders, 520 E 35th st, Tacoma, Wash. Nor U.
Wold, O R (miss'y), Fancheng, China. Hau.
Wold, S S, Pekin, N Dak. Nor U.
Woldt, P, 623 Chestnut st N, Lansing, Mich. Mo.
*Wolf, Aidtkin G, West Fairview, Pa. W Pa.
Wolf, C G, Belcamp, Md. O Jt.
Wolf, G, La Grange, Lewis co, Mo. Mo.
Wolf, George, Leipsig, N Dak. O Jt.
*Wolf, Geo E, Germany. E Pa.
*Wolf, Joseph B, D D, Glen Rock, York co, Pa. W Pa.
*Wolf, Luther B, D D, 21 W Saratoga st, Baltimore, Md. W Pa.
*Wolf, N S, 408 N Broadway, Dayton, Ohio. Mia.
*Wolf, Robert B, 311 E Platte av, Colorado Springs, Colo. RMtn.
*Wolfe, Harman A, Steila, Neb. Neb.
Wolfe, Wm F, New Lexington, Ohio. O Jt.
Wolff, Anton, Genesee, Idaho. O Jt.
Wolff, J, Phillips, Wis. G Ia.
Wolff, M, R R No 4, Cullman, Ala. Mo.
Wolff, O C, R R No 5, Montevideo, Minn. Mo.
Wolff, O J, Westbrook, Minn. O Jt.
Wolff, R, Slades Corners, Wis. Wis.
*Wolford, Frank, D D, Middleburg, Schoharie co, N Y. N Yk.
Wolford, Wm G, Blountville, Tenn. Hol.
Wolfram, Theo, 128 Vine st, Waterloo, Iowa. Mo.
Wolfsdorf, W C, Yoakum, De Witt co, Texas. Tex.
*Wolgemuth, W A, Fairfield, Iowa. Ia.
Wolk, H C, Hammond, La. Mo.
Wollaeger, H W F, Ph D, 1178 Dayton av, St Paul, Minn. Mo.
*Wolpert, H, Hearts Hill, Sask, Can. G Neb.
Wolter, F, R R No 3, Odebolt, Iowa. Mo.
Wolter, George W, Fremont, Neb. Mo.
Wolter, H, Lomira, Wis. Wis.
Wolters, Karl L (miss'y), Rajahmundry, India. N Y.
*Wonders, James M (*ret*), Greenville, Pa. Pb S.
*Woods, Oscar, Oshkosh, Neb. Neb.
*Woods, Robert W, 7146 Upland st, Pittsburg, Pa. Pb S.

Wooge, C, Ithaca, Neb. G Ia.
Worman, I D, 126 27th st, Newport News, Va. Va.
Worth, J H, 4102 Franklin Rd, Pittsburgh (N S), Pa. Pb C.
Wrede, H R, Cushing, Okla Mo.
Wright, A, Rushford, Minn. Nor U.
*Wright, D A, R F D No 6, Fort Plain, N Y. N Yk.
Wrolstad, J O, 432 W 15th st, Kansas City, Mo. N in A.
Wuchter, Astor C, Paulding, Ohio. O Dis.
Wuebben, W P, Napoleon, Ohio. O Jt.
Wuerstlin, A, East Essex, Brooklyn, N Y. N & N.
Wuerthner, J, R R No 6, Freeland, Mich. Mich.
Wuest, O (*P Emer*), R R No 2, Port Huron, Mich. Mo.
Wuestenberg, W, R R No 6, Freeland, Mich. Mich.
Wuggazer, Arthur, Sebringville, Ont, Can. Mo.
Wuggazer, C L, R R No 3, Auburn, Mich. Mo.
Wuggazer, Theo, R R No 5, Reese, Mich. Mo.
Wulff, K J, Oakes, N Dak. Mo.
Wulfsberg, E, 420 N 27th st W, Duluth, Minn. N in A.
Wulfsberg, J, Williston, N Dak. N in A.
Wunder, Henry, D D, 1312 La Salle av, Chicago, Ill. Mo.
Wunderlich, Aug, Germania, Big Horn co, Wyo. Mo.
Wunderlich, F, R R No 3, Waco, York co, Neb. Mo.
Wunderlich, H, Tripoli, Iowa. G Ia.
*Wupper, Fritz, D D, R R No 1, Hooper, Dodge co, Neb. G Neb.
Wurl, F C, 43 Saratoga st, East Boston, Mass. Mo.
Wurthmann, H B, R R No 2, Hamler, Ohio. Mo.
Wyman, F W, Ishpeming, Mich. Sw A.
Wyneken, A M, Long Beach, Cal. Mo.
Wyneken, F G, Carlinville, Ill. Mo.
Wyneken, Karl, Farmers Retreat, Ind. Mo.
*Wynn, Prof Wm H, D D, Ph D, Tacoma, Wash. Ia.

*Xander, C, Dayton, Ohio. Mia.
Xander, Edmund P, Valley View, Pa. Pa.
Xavier, Prof J U, Parkland, Wash. N in A.
Xavier, K, Bradish, Neb. N in A.
Xavier, N P, Parkland, Wash. N in A.

*Yarger, Harry L, D D, Atchison, Kans. Kan.
Yderstad, Henning T, Mason, Wis. Nor Fr.
*Yeakley, Taylor B, 326 Main st, Pittsburg, Pa. Pb S.
Yeaney, R W, Evans City, Pa. Pb C.
Yehl, Elias A, Bangor, Northampton co, Pa. Pa.
*Yeiser, Noah E, Bryn Mawr, Pa. E Pa.
Yeisley, Wilson, Greenville, Pa. Pb C.
*Yerian, Sylvanus H, 1014 N 25th st, South Omaha, Neb. Neb.
Yerger, O S, 196 St Nicholas av, Brooklyn, N Y. N & N.
*Yettru, C H, Hollis, L I, N Y. N Yk.
Ylvisaker, Ivar D, Mayville, Traill co, N Dak. N in A.
Ylvisaker, Prof J, D D, 1380 Hewitt av, St Paul, Minn. N in A.
Ylvisaker, Nils M, 648 N May st, Chicago, Ill. N in A.
Ylvisaker, N W, Mahnomen, Minn. N in A.
Ylvisaker, Olaf, Crosby, N Dak. N in A.
Ylvisaker, S C, Ph D, Decorah, Iowa. N in A.
Ylvisaker, S J N, 207 W Junius av, Fergus Falls, Minn. N in A.
Yockey, Louis, R R No 2, Dunkerton, Iowa. Mo.
*Yoder, John O, 87 W Thornton st, Akron, Ohio. E O.
Yonce, J L, Danville, Pa. Pa.
Yonemura, A (miss'y), Kurume, Japan. Dan U.
Yonkers, J W, Elk City, Pa. O Jt.
*Yost, T J, 477 Central Park West, New York, N Y. N Yk.
*Young, D B, Casstown, Ohio. Mia.
*Young, Geo B, D D, 458 3d st, Brooklyn, N Y. N Yk.
Young, J H, Nescopeck, Pa. Pa.
*Young, J J, D D, 79 Christopher st, New York, N Y. N Yk.
*Young, John W, Herkimer, N Y. N Yk.
*Young, L K (T Sem), Gettysburg, Pa. W Pa.
*Young, L P, Elk Lick, Pa. Al.
*Young, Silas W, 450 N 4th st, San Jose, Cal. Neb.
Youngberg, C J, Peale, Pa. Sw A.
Youngert, S G, D D, Ph D, 139 Babcock st, Hartford, Conn. Sw A.
Younggren, J J, Mead, Neb. Sw A.
Yount, Adolphus L, D D, Greensburg, Westm'd co, Pa. Pb C.
Yount, J Alonzo, R R No 1, Conover, N C. Tn.
*Yount, John Arndt, 252 Center st, Meyersdale, Pa. Al.
Yount, J F, 628 Grant st, Akron, Ohio. Mo.
Youse, A E, Myerstown, Pa. Pa.
Ytrehus, Chr K, Montrose, N Dak. Nor Fr.
*Yugel, Alvin, Ellenville, N Y. N Yk.
Yung, Herman A W, 807 Shannon av, Spokane, Wash. Sw A.
Yurawitz, E, 715 Parker st, Boston, Mass. Mo.
*Yutzy, Jacob, D D, 709 Main st, Trinidad, Wash. C Ill.

Zabel, Wm, Huff, Ind. Mo.
Zaetschky, J, Strausburg, Sask, Can. O Jt.
Zagel, Fr, 347 Faraday st, Peoria, Ill. Mo.
Zagel, M, Gladstone, Neb. Mo.
*Zahlis, W O, Walsh, Ill. Wart.
Zapf, Emil, 510 N 11th av, Maywood, Ill. Mo.
Zapf, George, Shumway, Ill. G Ia.
Zapf, H, 105 2d st, Monroe, Mich. Mich.
Zaremba, E, R R No 2, Stanton, Neb. D Neb.
Zarling, F, Rockford, Minn. Minn.
Zarnke, Carl F, 67 Frederick st, Berlin, Ont, Can. Can.
Zarwell, H C, 308 Broadway, Platteville, Wis. Wis.
Zedren, P A, 18 Merrick av, Springfield, Mass. Sw A.
Zehe, Fr, R R No 1, Mount Angel, Oreg. Mo.
Zehner, L, R R No 4, Russell, Kans. Mo.
Zeilinger, A C, Kellogg, Iowa. G Ia.
Zeilinger, A H, Coatsburg, Ill. G Ia.
Zeilinger, G J, 1631 Fremont av, Dubuque, Iowa. G Ia.
Zeilinger, J L, Waterloo, Iowa.
Zeitner, A O, Ottawa Lake, Mich. G Ia.
Zell, Aug, R R No 6, Greenville, Ohio. O Jt.
Zell, E, Mishicott, Wis. Wis.
Zelle, A, R R No 1, Dafoe, Mich Mo.
Zemke, Otto H, Fairmont, Minn. Mo.
Zentner, Jacob, Sharon, Pa. O Jt.
*Zerger, James E, Shipman, Ill. C Ill.
Zersen, F, Itasca, Ill. Mo.
Zich, Aug F, 226 S Madison st, Green Bay, Wis. Wis.
Ziebell, Albert F, R R No 1, Wheeler, Ill. Mo.
Ziegelbrier, C, Fort Plain, N Y. N Y.
Ziegenfuss, Samuel A, D D, Strasburg, Pa. Pa.
Ziegler, A, Homestead, Pa. Im.
*Ziegler, B Wesley, Tippecanoe City, Ohio. Mia.
Ziegler, E, Kalispell, Mont. Mo.
Ziegler, G, 236 N Front st, Hamilton, Ohio. Mo.
Ziegler, G A, 3663 Percy st, Philadelphia, Pa. Im.
*Ziegler, J A M, D D, Belen, N Mex. R Mtn.
*Ziegler, W D, Logansport, Ind. N Ind.
Ziehe, C, Mason, Mason co, Texas. G Ia.
Ziehlsdorff, A, R R No 1, Spencer, Wis. Mo.
Zielsdorf, H, Galena, Ill. O Jt.
Ziemendorf, Ph, R R No 4, Utica, Mich. Mo.
Ziemer, Bernh, Fraser, Macomb co, Mich. Buf.
Ziemer, Robert, Altamont, Ill. Buf.
Ziemer, Gust, Buf.
Ziemer, Louis, 669 Clinton st, Defiance, Ohio. G Ia.
Zimbeck, Silas A, Concord, N C. N C.
Zimmer, G A, Milton, Wis. Wis.
*Zimmer, John N, Evans, Colo. R Mtn

Zimmerman, A, Fontanelle, Iowa. G Ia.
*Zimmerman, A K, Selinsgrove, Pa. Sus.
Zimmerman, F, Oelwein, Iowa. G Ia.
*Zimmerman, Henry, Nebraska City, Neb. Kan.
*Zimmerman, H E, Mount Morris, Ill. N Ill.
*Zimmerman, Isaac P, 238 Vine st, Milton, Pa. Sus.
*Zimmerman, J, D D, LL D, 107 South av, Syracuse, N Y. N Yk.
*Zimmerman, J Ernest, Pottsgrove, Pa. Sus.
*Zimmerman, L M, D D, 421 Hanover st, Balto, Md. Md.
Zimmerman, R M, Jeannette, Pa. Pb C.
Zimmermann, Ernst C, Webster, Mass. Mo.
Zimmermann, H R, R R No 3, Wilton, Wis. Wis.
Zimmermann, Louis D, Accident, Md. Mo.
Zimmermann, O S (*P Emer*), R R No 2, San Diego, Cal. Mo.
Zimmermann, Rudolf, 772 Courtland st, St Paul, Minn. Mo.
Zimmermann, Wm, S T D, 4134 Osage st, Denver, Colo. O Jt.
Zink, G, Scotland, S Dak. G Ia.
Zink, J, Frankenmuth, Mich. Mich.
*Zinn, John H, D D, Osterburg, Bedford co, Pa. Al.
*Zinssmeister, C, 960 Anderson av, New York, N Y. N Yk.
Zitzmann, Aug, R R No 2, Morristown, Minn. Mo.
Zlomke, C, St Joseph, Berrien co, Mich. Mo.
Zoch, T, R R No 3, Convoy, Ohio. Mo.
Zoellner, C, R R No 2, Clayton, Mo. Mo.
Zoller, Herman, Sayville, L I, N Y. Mo.
Zollmann, C, sr, R R No 2, Horicon, Wis. Mo.
Zorn, Carl M, 2061 E 36th st S E, Cleveland, Ohio. Mo.
Zorn, H M, South Euclid, Ohio. Mo.
Zschoche, C (*P Emer*), Frohna, Perry co, Mo. Mo.
Zschoche, W G H, Pocahontas, Mo. Mo.
Zuber, Theophilus, Weissport, Pa. Pa.
Zuber, Wm H, Centralia, Wash. Pac.
Zuberbier, J, R R No 14, Fremont, Wis. Wis.
Zucker, E, Lockport, Ill. Mo.
Zucker, Prof Fred, 1025 Walter st, Fort Wayne, Ind. Mo.
Zucker, F R (miss'y), Nagercoil, India. Mo.
Zuelch, K, Buffalo, N Y. Buf.
Zum Hingst, H, Arcadia, Wis. O Jt.
Zundel, W A, Freedom, Pa. Pb C.
Zweier, Charles D, 962 Reagen st, Sunbury, Pa. Pa.
Zweizig, M Luther, 148 S 5th st, Reading, Pa. Pa.
Zwintscher, R, Plato, McLeod co, Minn. Mo.

Corrections were placed in Clerical Register until December 2d, 1912.

Pastorates and Residences, with the Names of Resident Ministers, within the General Synod.

Classed alphabetically, first by States and Territories; next according to Ministers' Post Offices; and when two or more ministers reside at the same place, likewise the names follow the alphabet. When the well-recognized name of a Parish is different from that of the Post Office, and has been reported to the Editor of the ALMANAC, it is set in parentheses after the pastor's name.

ALABAMA.—*Cullman*, Pieper.

CALIFORNIA.—*Alameda*, Walton. *Alpaugh*, Chambers. *Arroyo Grande*, Routzahn. *Fresno*, Rippe, Roehmer. *Glendale*, Rinker. *Long Beach*, Snyder. *Los Angeles*, Ball, Kunkelman, Weaver. *Montara*, Hoskinson. *Oakland*, Brandes, Gruver, Gutleben, Jatho, Leech. *Pasadena*, Deer, Scherer. *Red Bluff*, Hantel, Hoppe, Wiemken. *Redlands*, Isham, Swickard. *Riverside*, Mottern. *Sacramento*, Funk, Oehler. *Salinas*, Harter. *San Bernardino*, Romich. *San Diego*, Eckhart, Hillerman, Junghaus. *San Francisco*, Feix, Gehrcke, Lutz. *Sanger*, Pontow. *San José*, Crouser, Hoick. Smith, Young. *Santa Barbara*, Goll.

CANADA.—*Berlin*, Oberlander. *Hearts Hill*, Kronsbein, Pott, Wolpert. *Luseland*, Schultz.

COLORADO.—*Byers*, Hapeman. *Canon City*, Utesch. *Colorado Springs*, Finkbiner, Kendall, Wolf. *Denver*, Hummon, Link. *Evans*, Zimmer. *Grand Junction*, Rohde. *Gypsum*, Livers. *Pueblo*, Ford, Mendenhall. *Trinidad*, Marohn, Schmitt.

CONNECTICUT.—*Bridgeport*, Cooper. *Lakeville*, Buehler. *New Haven*, Sieber.

DELAWARE.—*Wilmington*, Uhler.

DISTRICT OF COLUMBIA.—*Washington*, Anstadt, Boyer, Butler, Dinwiddie, Flickinger, Fultz, Huddle, Moser, Schmidt, Slaybaugh, Steck, Wade, Waring, Weidley, Wiles, Wiseman.

FLORIDA.—*Lake City*, Traver. *St. Petersburg*, Warner. *Wabasso*, Leisher.

GEORGIA.—*Helena*, Hankey.

GERMANY.—*Breklum*, Hildebrandt. *Godesberg*, Marxen. ——, Wolf.

IDAHO.—*Hansen*, Thieme. *Juliaetta*, Groseclose.

ILLINOIS.—*Anna*, Hammond, McGill. *Arenzville*, Pett. *Bearastown*, Croll. *Brussels*, Wagner. *Cairo*, Dunlap. *Campbell Hill*, Kupfer, Repke. *Carthage*, Brewer, Carpenter, Hill, Hoover, Martinis, Rosenstengel. *Chadwick*, Funkey. *Champaign*, Manges. *Chester*, Braun, Garten. *Chicago*, Boyer, Bramkamp, Breitenbach, Davy, Dornblaser, Georgi, Hanning, Hesson, Kabele, Kaitschuck, Kauffman, Knudten, Lederer, Lottich, Michael, Poot, Ries, Schmidt, Seibert, Weaver, Wheeler. *Chicago Heights*, Wennermark. *Cicero*, Kiser. *De Soto*, Kitch. *Dixon*, Altman, Heisey. *Dongola*, Steffey. *Evanston*, Walter. *Fairview*, Hershiser. *Fillmore*, Delo. *Forreston*, Heidenreich. *Freeport*, Mullen. *Golden*, Dorow. *Hillsboro*, Keller. *Irving*, Lipe. *Joliet*, Heilman, Schiele. *Jonesboro*, McClintic, Twele. *Lanark*, Wachter. *Lancaster*, Hightower. *Lena*, Bahr, Derr. *Liberty*, Shultz. *Litchfield*, Hay. *Loogootee*, Walterick. *Manlius*, Helms. *Meredosia*, Soerensen. *Metropolis*, Grenoble. *Milledgeville*, Kleckner. *Mt. Carmel*, Callier, Kauffman. *Mt. Morris*, Zimmerman. *Mt. Pulaski*, Toerne. *Murphysboro*, Barkley. *Nachusa*, Herbst, Wirick. *Neponset*, Linker. *Nokomis*, Reed, Uhl. *Orangeville*, Colver. *Oregon*, Harris. *Pearl City*, Gunderman. *Peoria*, Raymond. *Polo*, Keller. *Princeton*, Hersch. *Quincy*, Schueler. *Rockford*, Bannen, Gelwicks. *Rock Grove*, King. *Shipman*, Zerger. *Springfield*, Nicholas, Schuelzke. *Steelville*, Schulz. *Sterling*, Braunersreuther, Harris, Seidel. *Ullin*, Hurst. *Walsh*, Zahlis. *Washington*, Holtgreve, Wendt. *Welga*, Rodemann.

INDIANA.—*Albion*, Bowen. *Auburn*, Garman. *Batesville*, Gringle, Luz. *Broad Ripple*, Horner. *Butler*, Crouse Gardner. *Camden*, Webb. *Columbus*, Harsh. *Corunna*, West. *Corydon*, Richardson. *Edinburg*, Grove. *Elkhart*, Dressel. *Evansville*, Moser. *Fort Wayne*, Erick,

Hadley. *Gary*, Bair. *Goshen*, Fryberger. *Harlan*, Nordsick. *Hoagland*, Mumma. *Hudson*, Gaff. *Indianapolis*, Criley, Renn, Sigmund. *La Grange*, Weber. *Lawrence*, Pressly. *Logansport*, Burkett, Ziegler. *Middlebury*, Leader, Summers. *Middletown*, Grossman. *Milan*, Born. *Monroeville*, Campbell. *Muncie*, Estell. *North Manchester*, Dunlap, Kuhn. *Richmond*, Howard, Huber, Isley, Minter. *Rockport*, Diehl. *Silver Lake*, Fryberger. *South Whitley*, Earnheart. *Spades*, Firnschild. *Spencerville*, Heltzel. *Uniondale*, Slater. *Walton*, Horn.

IOWA.—*Burlington*, Lesher, Neumann. *Butler Center*, Diekhoff. *Cedar Rapids*, Maggart. *Clinton*, Leamer. *Council Bluffs*, Skovgard. *Davenport*, Blancke. *Des Moines*, Butler, Leamer. *Dubuque*, Buschman. *Fairfield*, Wolgemuth. *Fernald*, Kissell. *Fort Madison*, Amick. *Holland*, Muegge. *Iowa City*, McCulloch. *Nevada*, Shirck. *Newton*, Bright, Dieffenbach. *Northboro*, Moessner. *North Liberty*, Heisey. *Ottumwa*, Sundberg. *Oxford Junction*, Bollman. *Pleasant Valley*, Gilmer. *Postville*, Kuehne. *Sioux City*, Huber. *Tipton*, Howard. *Waterloo*, Lowe. *Webster City*, Melick. *Wellsburg*, Heinrich.

KANSAS.—*Abilene*, Schrock. *Atchison*, Dysinger, Ferster, Garvic, Kahse, Krueger, Martin, Peery, Tonsing, Yarger, and in Theological Seminary Blessing. *Beloit*, Marxen. *Chapman*, Fetterolf, Koogle. *Dorrance*, Kasten, Stauffer, Wilhelm. *Emporia*, Aue. *Eureka*, Mennenoeh. *Glasco*, Fitting. *Goodland*, Kuhlman. *Greenleaf*, Bergfelder. *Hanover*, Klinger. *Hays*, Wiest. *Home*, Lenser. *Hutchinson*, Calvert, Exline. *Kansas City*, Shrader. *Lawrence*, Palmer. *Minneapolis*, Dunlap. *New Cambria*, Hall. *Ottawa*, Day, Pugh. *Peabody*, Lawrence. *Perth*, Buechler. *Russell*, Harder, Spielman. *Salina*, Kirtland, Lantz. *Santa Fé*, Miller. *Talmo*, Barnes. *Topeka*, Bright, Reitzel, Trozell. *Wellington*, Jacoby. *Wichita*, Briner, Clark.

KENTUCKY.—*Bellevue* (see Newport). *Jeffersontown*, Burger. *Louisville*, Ferner, Kramer, Miller, Rilling, Waltz, Wilson. *Newport*, Motschman, Richards (Bel.).

MARYLAND. — *Accident*, Dean, Stouffer. *Baltimore* Ayers, Bell, Bowers (Catons.), Brown, Burgdorf, (Gard.), Burke, Dunbar, Eyster, Felton, Getty, Gift, Hartman, Hartman (Walb.), Hay, Heilman, Hennighausen, Ide, Manken, McCauley, Meyer, Miller, Miller, Miller, Miller (West Ar.), Mullen, Newcomer, Scholl, Wolf, Von Hahmann, Zimmerman. *Boonsboro*, Bush. *Brunswick*, Hess. *Burkittsville*, Hines. *Catonsville* (see Balto.). *Clear Spring*, Diehl. *Cumberland*, Bergner, Enders, Kuhnert, Minnick. *Doubs*, Wade. *Emmitsburg*, Reinewald. *Frederick*, Rupp. *Frostburg*, Crissman. *Fullerton*, Ahl. *Funkstown*, Remsberg. *Gardenvilie*, (see Balto.). *Hagerstown*, Keller, Ott, Simon. *Hampstead*, Derr. *Jefferson*, Null. *Leitersburg*, Miller. *Lutherville*, Crigler, Turner. *Manchester*, Lau. *Middletown*, Gentzler, Hedges, Settlemyer. *Myersville*, Willis. *Oakland*, Manges. *Raspeburg*, Hightman. *Reisterstown*, Culler. *Sharpsburg*, Kerlin. *Silver Run*, Hoffman. *Smithsburg*, Hesse. *Sparrows Point*, Bell. *Taneytown*, Hafer. *Thurmont*, Beard. *Union Bridge*, Bregenzer. *Uniontown*, Baughman. *Walbrook*, (see Balto.). *Walkersville*, Crist. *West Arlington* (see Balto.). *Westminster*, Hersh, Hetrick, Seabrook. *Williamsport*, Bair. *Woodbine*, Becker. *Woodensburg*, Burk. *Woodsboro*, Poffenbarger. *Woodstock*, Ide.

MASSACHUSETTS.—*Cambridge*, Hefelbower. *Northampton*, Mensel. *Turner's Falls*, Reuman.

MICHIGAN.—*Ann Arbor*, Miller. *Battle Creek*, Gilbert. *Constantine*, Tulloss. *Detroit*, Blank, Homrighaus, Hopp. *Grand Rapids*, Roehner. *Kalamazoo*, Swope. *Three Rivers*, Brosy.

MINNESOTA.—*Minneapolis*, Sharretts. *Northfield*, Weigle.

MISSOURI.—*Desoto*, Pile. *Kansas City*, Bard, Beiswanger, Cromer, Lilly. *Jamestown*, Ludwig. *Sedalia*, Sifferd. *Sedgwickville*, Lyerly, Miller. *St. Joseph*, Murphy, Sickel. *St. Louis*, Bowers, Rhodes, Rizer, Whitefort. *St. Peters*, Liebich. *Westboro*, Schimmelpfenning. *Willow Springs*, Scherer.

NEBRASKA.—*Auburn*, Gersib, Wiencke. *Aurora*, Nussbaum. *Barada*, Geick. *Beatrice*, Badger. *Benedict*, Livers. *Bennington*, Ahrens. *Benson*, Albrecht, Kistler, Ringer. *Berlin*, Mikkelson. *Bloomfield*, Rabe. *Blue Hill*, Didlaukies. *Bruning*, Bixler. *Campbell*, Dieckhoff. *Chadron*, Stough. *Columbus*, Mueller, Neumaerker. *Crete*, Eyster. *Dakota*, Keller. *Davenport*, Bollinger. *Diller*, Saemann, Waldschmidt. *Dix*, Shultz. *Doniphan*, Lentz. *Eagle*, Hausmann. *Emerald*, Osthoff. *Emerson*, Athenstaedt. *Fontanelle*, Grauenhorst. *Fremont*, Brecht, Schuldt. *Glenville*, Goede. *Gothenburg*, Rautenstrauss. *Grand Island*, Augustine, Lipe, Michelmann. *Hastings*, Frank, Raschke, Siekmann, Teckhaus. *Hildreth*, Gretzler. *Hooper*, Matthiesen, Wupper. *Howell*, Wiegmann. *Johnson*, Hansen. *Lanham*, Richter. *Leigh*, Klotsche. *Lincoln*, Bergstresser, Fleck, Koolen, Krueger, Ludden, Pfeiffer, Walter. *Lodge Pole*, Bahnsen. *McCool Junction*, Richard. *Madison*, Fricke. *Nebraska City*, Koser, Zimmerman. *Norfolk*, Wellhausen. *North Platte*, Cressler, Harman. *Ohiowa*, Fieg, Traubel. *Omaha*, Balizly, Groh, Kuhns, Snyder, Swihart. *Oshkosh*, Woods. *Papillion*, Schmidt. *Pender*, Nitzschke. *Pierce*, Holzberger. *Platte Center*, Spriegel. *Plattsmouth*, Enger, Huebner. *Ponca*, Gensichen, Lewis. *Princeton*, Gafert, Spieckerman. *Rising City*, Stafford. *Schuyler*, Klatt. *Scribner*, Duehrkop, Gerathewohl. *Sidney*, Berg. *Sioux*, Sorenson. *South Auburn*, Dirks, Sparks. *South Omaha*, Yerian. *Stella*, Wolfe. *Sterling*, Mueller, Sick. *Surprise*, Gehring. *Sutton*, Martis, Moehring. *Table Rock*, Gettle. *Tekumah*, Buelow, Doud. *Verdon*, Freese. *Wayne*, Karpenstein, Kuhn. *West Point*, Powell. *Wilber*, Lowe. *Wisner*, Ollendorff. *Wolbach*, Klatt. *York*, White. *Yutan*, Bieger.

NEW JERSEY.—*Allendale*, Switzer. *Bayonne*, Berwager. *Camden*, Brubaker, Parson, Swank. *Collingswood*, Eyler, Pearson. *Elmer*, Trostle. *German Valley*, Delp. *Glen Gardner*, Haverly, Metzger. *Hoboken*, McDaniel. *Hudson Heights*, Frederick. *Jersey City*, Brezinski, Hafer, Heindel, Meyer, Neudewitz. *Newark*, Reimer. *New Germantown*, Krechting. *Paterson*, Bean. *Phillipsburg*, Hafer. *Ramsey*, Shafer. *Saddle River*, Efird. *Trenton*, Bobst, Bonnell, Haus. *Stewartsville*, Fulper. *West Hoboken*, Bongarzone, Rupley.

NEW MEXICO.—*Albuquerque*, Oberholtzer. *Belen*, Ziegler. *Roswell*, Thomas.

NEW YORK.—*Albany*, Gruver, Leitzell, Rietz. *Altamont*, Deitz, Frederick. *Amsterdam*, Fritsch, Pierce. *Ancram*, Paris. *Athens*, Paul. *Berne*, Traver. *Boonsville*, Henning. *Brooklyn*, Blessin, Daniels, Flanders, Sommer, Stutts, Walz, Young. *Buffalo*, Deitz. *Canajoharie*, Baum, Pestke. *Central Bridge*, Dillenbeck. *Chatham*, Whitbeck. *Claverack*, Van Deusen. *Clermont*, Gulick. *Cobleskill*, Hayes. *Coney Island*, Kitzmeyer. *Dansville*, Heilig. *Dolgeville*, Haass. *East Schodack*, Schaeffer. *Elizaville*, Jones, Weaver.

Ellenville, Yugel. *Fayette*, Dingman. *Fort Plain*, Barringer, Fake, Strail, Wright. *Gallupville*, Weaver. *Germantown*, Traver. *Gloversville*, Dominic, Grubb. *Guilderland Center*, Hallenbeck. *Hartwick Seminary*, Hiller, Hiller, Kistler, Traver. *Herkimer*, Leddin, Young. *Hicksville*, Schroeder. *Hollis*, Yettru. *Hudson*, Lawrence, Shimer. *Hyndsville*, Empie. *Jamaica*, Hering. *Johnstown*, Finch, Rudisill, Stone. *Lockport*, Watkins. *Melrose*, Keller. *Middleburg*, Wolford. *New York*, Baum, Christ, Feldmann, Freas, Knubel, Luepke, Mortensen, Pohlmann, Popcke, Remensnyder, Wenner, Yost, Young, Zinssmeister. *Oneonta*, Trauger. *Orleans Four Corners*, Delo. *Oswego*, Dutcher, Kessler. *Poestenkill*, Tipple. *Red Hook*, Hipsley. *Rensselaer*, Derrick, Schumann. *Rhinebeck*, Dreibelbis, Kling Miller. *Richmondville*, Ottman. *Rochester*, Tucker, *Schenectady*, Graves. *Schoharie*, Karg. *South Ozone Park*, Alberthus. *St. Johnsville*, Empie. *Suffern*, Wells. *Syracuse*, Dattan, Flath, Glanding, Hardy, Merschroth, Schroeder, Zimmerman. *Tallman*, Bodine. *Troy*, Oberholtzer, Traver, Hoshour. *Utica*, Sperling. *Valatie*, Strail. *West Camp*, Ketner. *West Sandlake*, Crounse. *Woodstock*, Sutherland.

North Dakota.—*Church's Ferry*, McConnell. *Grand Forks*, Lentz.

Ohio.—*Akron*, Simon, Yoder. *Alliance*, Hantz, Kennerly, Naffziger. *Ashland*, Smith. *Bellefontaine*, Rice. *Bellville*, Nicholson. *Bloomdale*, Singley. *Bolivar*, Fickinger, Smith. *Braceville*, Atkin. *Brookville*, Faust, Shank. *Bryan*, Bell. *Bucyrus*, Bonin, Dornblaser. *Cambridge*, Doty. *Canal Dover*, Ott. *Canton*, Heilman, Hering. *Carey*, Spaid. *Casstown*, Young. *Chillicothe*, Harshman. *Cincinnati*, Bauslin, Kapp, Wagner. *Cleveland*, Ernsberger, Halverstadt, Leisher, Weaver. *Columbus*, Porch. *Convoy*, Powell. *Crestline*, Greenawalt. *Dayton*, Garland, Hackenberg, Parker, Wolf, Xander. *Delaware*, Dolbeer. *Findlay*, Hundley, Simon, Thomas. *Galion*, Burnite, Sell. *Greenville*, Ortlepp. *Jeromeville*, White. *Kent*, Hedges, Smedley. *Lakewood*, White. *Lancaster*, Bowers, Smith. *Leetonia*, Brillhart. *Leipsic*, Sherck. *Lewisburg*, Larrick. *Lima*, Miller, Schaub. *Lorain*, Hadley. *Lucas*, Bright, Cochel. *Lynchburg*, Martin, Trostle. *Magnolia*, Felton. *Mansfield*, Hall, Koller, Lee, Long. *Marietta*, Braren, Kast. *Massilon*, Voegtley. *McClure*, Grau. *Millersburg*, Poot. *Minerva*, Maurer. *Nevada*, Laughbaum. *Newark*, Himes, Roof, Schmitt. *Newcomerstown*, Kramer. *New Philadelphia*, Rangeler. *New Springfield*, Wheadon. *Norwood*, Hackenberg. *N. Robinson*, Marvin. *Orrville*, Gaver. *Osborn*, Belmer, Crowell. *Perrysville*, Houk. *Pleasant City*, Bressler. *Plymouth*, Heibert. *Polk*, Mykland. *Republic*, Slonaker. *Rome*, Lerch. *Salem*, Thomas. *Shanesville*, Harshman. *Shelby*, Best, Neuhauser. *Smithville*, Hartman, Kiefer. *Springfield*, Bauslin, Birch, Culler, Dinwiddie, Dornblaser, Ernsberger, Fraser, Gardner, Greenawalt, Habey, Hamma, Harshman, Heckert, Keyser, Kiefer, Larimer, Lawrence, McDowell, Miller, Neve, Prince, Raup, Schwarm, Tressler, and in Theological Seminary, Hall. *St. Paris*, Mohler. *Strasburg*, Birk. *Sulphur Springs*, Stacy. *Tiffin*, Frontz. *Tippecanoe City*, Ziegler. *Toledo*, Leamer. *Troy*, Paulus. *Tuscarawas*, Booher. *Upper Sandusky*, Byers. *Urbana*, Guard. *Van Wert*, Rohlfing. *Wadsworth*, Etter. *Wapakoneta*, Gotwald. *Washingtonville*, Gross. *Wooster*, Bowers. *Xenia*, Hanshue. *Youngstown*, Kratz.

Oklahoma.—*Edmond*, Hediger. *El Reno*, Kossick. *Enid*, Sudergat. *Garber*, Bahr. *Oklahoma City*, Royer. *Shattuck*, Schrader. *Stillwater*, Welchert. *Tulsa*, Sifferd.

Pennsylvania. — *Aaronsburg*, Geesey. *Abbottstown*, Sternat. *Addison*, Dunlap. *Allentown*, Greiss, Ruby. *Altoona*, Aurand, Bell, Bergstresser, Bloomhardt, Drawbaugh, Kline, McCauley, Snyder, Wagner, Weiser, Wieand. *Ambler*, Cook, Myers. *Annville*, Witman. *Apollo*, Berkey. *Ardmore*, Anschutz. *Arendtsville*, Koser. *Ashland*, Bingaman, Good. *Aspinwall*, Reller. *Avis*, Sahm. *Avonmore*, Stuckenberg. *Bartonsville*, Hummer. *Beaver Springs*, Dolbeer. *Bedford*, Minemier, Wieand. *Beechview*, (see Pittsb.). *Belleville*, Bottiger. *Bellwood*, Good. *Berlin*, Brubaker, Burkholder. *Berwick*, Arnold, Botsford. *Biglerville*, Floto. *Blain*, Reighard. *Blairsville*, Bucher. *Bloomsburg*, Byers. *Boalsburg*. Stonecypher. *Boiling Springs*, Thomas. *Braddock*, Himes. *Breezewood*, Hilty. *Brodbecks*, Ehrhart. *Brookville*, Frey. *Bryn Mawr*, Yeiser. *Buckhorn*, Chamberlain. *Burnham*, Ulrich. *Butler*, Nicholas, Smith. *California*, Ehrenfeld. *Callensburg*, Nicoll. *Camp Hill*, Weigle. *Carlisle*, Brame, Diffenderfer, Stock. *Carnegie*, Koser. *Catawissa*, Myers. *Center Hall*, Barry. *Chambersburg*, Bergstresser, Potts, Roth, Sherts, Stauffer. *Charleroi*, Bastian. *Chester Springs*, Richard. *Chicora*, Barnett. *Clarion*, Sheeder. *Clearfield*, Enders. *Coatesville*, Hesse, Patterson. *Columbia*, Miller. *Colwyn*, Harding. *Confluence*, Boyer. *Connellsville*, Burgess. *Conshohocken*, Fox. *Crafton*, McLinn. *Curwensville*, Hawkins. *Dallastown*, Greenhoe. *Danville*, Musselman, Raver. *Darby*, Kline. *Davidsville*, Lecrone. *Dickinson*, Stair. *Dillsburg*, Trostle. *Donora*, Shearer. *Dover*, Fastnacht. *Downingtown*, Styer. *DuBois*, Longanecker. *Duncansville*, Krider. *Duquesne*, Guss. *Easton*, Allenbach, Fischer, Trowbridge. *East Pittsburg*, Bittle, Russell. *East Stroudsburg*, Rice. *Elderton*, Nicholas. *Elk Lick*, Johnston, Young. *Elrama*, Curran. *Elysburg*, Shannon. *Emsworth*, Mann. *Enola*, Sharp. *Erie*, Mueller. *Espy*, Sunday. *Etna*, Uber. *Etters*, Hoffman. *Everett*, Matter. *Fairfield*, Fleck. *Fayetteville*, Reese, Seligman. *Felton*, Henry. *Fisherville*, Stabley. *Friedens*, McCarney. *Fryburg*, Price. *Garrett*, Carney. *Germantown* (see Phila.). *Gettysburg*, Alleman, Baker, Biklé, Billheimer, Clutz, Coover, Huber, Kuhlman, McKnight, Moser, Sanders, Sieber, Singmaster, Snyder, Stockslager, Wentz, and in Theological Seminary, Aurand, Baughman, Bowersox, Bream, Derr, Gearhart, Hench, Hensel, Herman, Jenkins, Kiefer, Logan, McCarney, Phillipy, Rice, Stein, Young. *Glade*, Lowe. *Glasgow*, Lingle. *Glen Rock*, Wolf. *Glenside*, Dietterich. *Gordon*, Froelich. *Greencastle*, Cross. *Greensburg*, Daubenspeck. *Greenville*, Wonders. *Hanover*, Diehl, Heilman, Lau, Nicely, Redcay, Stock. *Harrisburg*, Heisler, Herman, Holloway, Hooper, Hutton, Long, Manges, Markward, Meisenhelder, Reisch, Roland, Snyder, Stamets. *Hazleton*, Wagner. *Hellam*, Martin. *Highspire*, Bower. *Hollidaysburg*, Dutt. *Homer City*, McCullough, Shaeffer, Snyder. *Hooversville*, Allen, Shriver. *Hughesville*, Williams. *Hummelstown*, Smith. *Huntingdon*, Wagner. *Hyde Park*, Kahl. *Ickesburg*, Diven. *Idaville*, Smith. *Indiana*, Dye, Hay, Park, Lau. *Jeannette*, Ritter. *Jennerstown*, Berkey. *Jersey Shore*, Cooper. *Johnstown*, Clare, Keller, Krider, Rhoads, Rose, Shipman. *Juniata*, Houseman, Taylor. *Keewaydin*, Stroup. *Kintnersville*, Diehl. *Kittanning*, Goff, Tilp. *Lafayette Hill*, Stup. *Lairdsville*, Kautz. *Lamartine*, Himes. *Lancaster*, Alleman, Meister. *Landisville*, Waltermyer. *Lansdowne*, Staley. *Lebanon*, Fenstermacher, Kroh, Stahler, Stine. *Leechburg*, Blint, Himes. *Lehighton*, Klinger. *Lemasters*, Asper. *Lemoyne*, Rudolph. *Lewisburg*, Seebach. *Lewistown*, Cressman.

Liberty, Miller. *Lilly*, Ketterman. *Lititz*, Clarke. *Littlestown*, Hill, Lau. *Liverpool*, Romig. *Lock Haven*, Diehl. *Loganton*, Whitman. *Loysville*, Royer, Scott. *Lutherburg*, Selner. *Lykens*, Jones. *Lyons Station*, Dise. *McClure*, Gephart. *McConnellsburg*, Peterman. *McKeesport*, Guss. *Mahanoy City*, Diehl. *Manchester*, Garnes. *Manheim*, Knittle, Leidich. *Manorville*, Langham. *Martinsburg*, Streamer. *Marysville*, Rice. *Maytown*, Fry. *Mechanicsburg*, Sharp, Shearer. *Mercersburg*, Snyder. *Meyersdale*, Yount. *Middleburg*, Guss. *Middletown*, Deitzler, Nicholas. *Mifflinburg*, Aurand, Rearick. *Mifflintown*, Morgan. *Millersburg*, White. *Milroy*, Hutchison, Neff, Uber. *Milton*, Reimensnyder, Zimmerman. *Minersville*, Forscht. *Monessen*, Eveler. *Monongahela*, Allbeck. *Montgomery*, Garnes, Havice, Tholan. *Montoursville*, Gearhart, Guiney. *Mt. Carmel*, Kump. *Mt. Holly Springs*, Gerhart. *Mt. Union*, Mumford. *Muncy*, Steck. *Munhall*, Berkey. *Murrysville*, Flick. *New Berlin*, Gerstmyer. *New Bethlehem*, Sunday. *New Bloomfield*, Wagner. *New Castle*, Harman. *New Florence*, Spangler. *New Freedom*, Hain. *New Kensington*, Dickey. *New Kingston*, Hankey, Robb. *New Millport*, Gross. *New Oxford*, Baker, Dieterich. *Newport*, Ney. *Newry*, Fleck, Weaver. *Newville*, Kerr, Lauffer, Smith. *Northumberland*, Killinger, Michael. *North Washington*, McSherry. *Norwood*, Billheimer, Shannon. *Oberlin*, Rupley. *Oriole*, Schrader. *Osterburg*, Zimmerman. *Palmyra*, Hilbish. *Penbrook*, Metzger, Porr. *Pen Mar*, Coffelt. *Pennsburg*, Rinard. *Petersburg*, Fisher. *Philadelphia*, Anstadt, (Germant.), Bateman, Bickel, Bierbauer, Culler, Daughtery, Delk, De Yoe (Germant.), Gotwald, Hartman, Heathcote, Heffner, Hilton, Main, Miller, Myers, Peter, Pohlman, Rutherford, Sigmund, Stall, Steinhauer, Tope, Tweedale, Valentine (Germant.), Weigle *Philipsburg*, Keller. *Phœnixville*, Hackenberg, Snyder. *Pittsburg*, Bean, Boory, Claney, (Beechv.), Clare (Wilk.), Copenhaver, Englar, Hamsher, Hanson, Hartman, King, Lawson (Wilk.), McGiffin, Rockey, Shindel (Wilk.), Spotts, Sumstine (Wilk.), Teufel, Turkle, Weber, Woods, Yeakley. *Plymouth*, Ebert. *Port Royal*, Moser. *Pottsgrove*, Zimmerman. *Pottsville*, Nicholas. *Punxsutawney* Spayde. *Reading*, Brownmiller, Hufford, Moyer, Richter *Rebersburg*, Hassinger. *Red Lion*, Apple, Shull. *Riegelsville*, Fleck. *Roaring Spring*, Keller. *Rockwood*, Kurtz. *Rossville*, Bowersox. *Salona*, Ross. *Saxton*, Streamer. *Scalp Level*, Snyder. *Schaefferstown*, Schantz. *Schellburg*, Bender, Schoch. *Schuylkill Haven*, Hayes. *Scranton*, Baker. *Selinsgrove*, Aikens, Dimm, Floyd, Follmer, Houtz, Leonard, Manhart, Schultz, Zimmerman, and in Theological Seminary, Spangler. *Seven Valleys*, Erler. *Shamokin*, Fischer. *Shanksville*, Schmucker. *Sharpsburg*, Crouse. *Shippensburg*, Ely, Van Ormer. *Shippensville*, Lambert. *Shrewsbury*, Hesse. *Slippery Rock*, Hamm. *Somerset*, Petrea, Shaulis, Wagner. *South Fork*, Weimer. *South Williamsport*, Bannen. *Spring Church*, Frederick. *Spring Grove*, Clare, Geesey. *Springtown*, Dieterly, Melchor. *State College*, Sassaman. *Steelton*, Hocker. *Stone Church*, Aroh. *Stoyestown*, English. *Stroudsburg*, Strasser. *St. Thomas*, Slifer. *Sunbury*, Francis, Hartman, Stauffer, Stover. *Swissvale*, Erdman. *Sylvan*, Sechrist. *Tarentum*, Ernest, Shaner. *Thompsontown*, Treibley. *Turbotville*, Manifold. *Tyrone*, Courtney, Fahs. *Vandergrift*, Snyder. *Vandergrift Heights*, Leatherman. *Vilas*, Barb, Glaze. *Watsontown*, Hassinger, Kemp, Orwig. *Waynesboro*, Kelly. *West Fairview*, Wolf. *West Milton*, Bieber. *West Sunbury*, Ibach. *Whitemarsh*, Smith. *Wilkesbarre*, Krout, Reichardt. *Wilkinsburg* (see Pitts.). *Williamsburg*, Rearick. *Williamsport*, Biklé, Fischer, Rentz, Reynolds, Weeter. *Williamstown*, Fassold. *Worthington*, Dollman, Schwartz. *Wrightsville*, Millar. *Yeagertown*, Spangler. *York*, Bare, Bell, Enders, Everett, Fassold, Gotwald, Harms, Herring, Jacobs, Ketterman, Lenhart, Livingston, Livingston, Ritter, Steck, Stump, Walter, Weber. *York Springs*, Foulk, Gladfelter.

SOUTH DAKOTA.—*Spencer*, Bessler. *Tea*, Schultz. *Winfred*, Barnett.

TENNESSEE.—*Nashville*, Kayhoe, Vorberg. *Shelbyville*, Armstrong. *Winchester*, Massey.

TEXAS.—*El Paso*, Combs. ——— Heiner.

VIRGINIA.—*Fairfax*, Sponseller. *Lovettsville*, Richard.

WASHINGTON.—*Bothell*, Mueller. *Seattle*, Braeuer, Scholl. *Tacoma*, Wynn. *Trinidad*, Yutzy.

WEST VIRGINIA.—*Clarksburg*, Heuser. *Fairmont*, Probst. *Grafton*, Richardson. *Martinsburg*, Trump. *Morgantown*, Berry. *New Haven*, Miller. *Wheeling*, Adams, Dysinger.

WISCONSIN.—*Hanover*, Hernstedt. *Lake Geneva*, Boysen. *Medford*, Scheding. *Monroe*, Hartman. *Racine*, Samuel. *Sharon*, Barnett.

WYOMING.—*Laramie*, Jensen.

FOREIGN MISSIONS.—*Africa—Liberia—Muhlenberg Mission, Monrovia*, Arnold, Beck, Brosius, Curran, Pedersen, Straw, Traub. *Asia—India—Guntur*, Aberly, Becker, Burger, Cannaday, Dunkelberger, Finefrock, Haaf, Spangler, Strock, Thomas, Uhl. *Narasarowpet*, Mueller. *Rentachintala*, Albrecht. *Sattenapalli*, McCauley.

South America—Argentine—Rosario, Halberg. *New Guiana—New Amsterdam*, Mittelholzer. *Venezuela*, Bendrat.

Location of Churches in Large Cities.

ALBANY, N. Y.—*First Church*, cor. Pine and Lodge Sts., C. W. Leitzell; *St. Peter's*, Hurlbut St., C. B. Gruver.

ALTOONA, PA.—*First Church*, 12th Ave. and 14th St., M. J. Kline: *Second*, 7th Ave. near 11th St., A. E. Wagner; *Grace*, 11th St. and 12th Ave., E. R. McCauley; *Fourth*, Howard Ave. and 3d St., D. P. Drawbaugh; *Bethany*, 3d Ave. and 2d St., R. H. Bergstresser; *St. Paul's*, 30th St., and W. Chestnut Ave., G. F. Snyder; *Trinity*, Juniata (suburb), S. J. Taylor; *St. John's*, East Altoona (suburb), vacant; *Temple*, cor. 22d St., near 6th Ave., C. M. Aurand.

BALTIMORE, MD.—*First Church*, Lanvale St. and Fremont Ave., E. K. Bell; *Second*, Lombard St., west of Green, G. W. Miller; *Third*, Monument St., near Gay, I. C. Burke; *St. Stephen's* (Ger. and Eng.), Hanover and Hamburg Sts., F. P. Hennighausen; *St. Mark's*, St. Paul and 20th Sts., W. H. Dunbar; *St Paul's*, Druid Hill Ave. and McMechen St., P. A. Heilman; *Grace*, Broadway and Gough St., H. D. Newcomer; *Christ*, Hill St., near Charles, L. M. Zimmerman; *St. Luke's*, Chestnut and Third Aves., Hampden, H. Manken; *Messiah*, Potomac and O'Donnell Sts., Canton, E. Felton; *Church of*

Reformation, Caroline and Lanvale Sts., W. E. Brown; *Trinity*, Baltimore and Pulaski Sts., E. E. Ide; *Calvary*, North Ave. and Payson St., F. U. Gift; *Bethany*, cor. Lakewood Ave. and Madison St., L. F. Miller; *St. John's*, Sparrows Point (suburb), A. D. Bell; *Church of Our Saviour*, W. Arlington (suburb), S. J. Miller; *Salem*, Catonsville (suburb), J. C. Bowers; *Church of the Incarnation*, Madison Ave. and Gold St., J. W. McCauley; *Immanuel*, Baltimore and Robinson Sts., F. W. Meyer; *Concordia*, Franklin St. near Arlington Ave., P. H. Miller; *St. John's*, Kate and Park Heights Aves., G. A. Getty: *Grace*, Powellnaron (suburb), F. A. Hightman; *Augsburg*, Walbrook (suburb) H. H. Hartman; *Jerusalem*, Gardenville (suburb), P. U. Burgdorf; Govans (suburb), J. F. Crigler; *St. John's*, Parkville (suburb), A. W. Ahl.

Brooklyn, N. Y.—*St. Matthew's*, 6th Ave. and 2d St., G. B. Young; *Redeemer*, Troy Ave., E. J. Flanders; *St. Matthew's* (Ger.), 197 N. 5th St., G. Sommer; *Calvary*, 238 Wyona St., G. C. Blessin; *St. Paul's*, (Ger. and Eng.) Neptune Ave. and Henry St., vacant; Coney Island, J. F. W. Kitzmeyer; *Church of Epiphany*, 841 Sterling Place, W. H. Stutts; *Church of the Advent*, King's Highway Section, A. F. Walz.

Chicago, Ill.—*Grace*, Belden Ave. and Hamilton Court, T. F. Dornblaser; *Ravenswood*, Sunnyside Ave., near Lyman Ave., S. S. Kauffman; *Immanuel*, Champlain Ave. and 43d St., D. W. Michael; *Church of the Ascension*, H. H. Hanson; *Rogers Park*, Morse Ave. and Paulina St., J. A. Hanning; *St. Simon's* (Ger.), Spaulding and Pierce Aves., C. W. Knudten; *Bethel* (Ger.), Cor. 42d and West End Aves., A. A. Kaitschuck; *St. Peter's* (Ger.), Hanna and Cleveland Sts., B. Lederer; *Calvary*, N. 42d and Berteau Aves., J. M. Bramkamp; *People's*, 110th and State Sts., G. P. Kabele; *Church of the Resurrection*, 101 Burling St., E. Schmidt; *St. Paul's*, Evanston (suburb), Benson Ave. and Greenleaf St., L. W. Walter; *Unity*, cor. Balmoral and Magnolia Aves., D. A. Davy; *Hope*, 1720 W. Chicago Ave., G. B. Weaver; *Mt. Tabor*, West 51st St. and Oakley Ave., C. G. Georgi; *Augsburg*, 71st and State Sts, W. E. Wheeler; *Holy Trinity*, Chicago Heights (suburb), H. Wennermark; *Christ*, Albany Park, G. P. Lottich; *Ebenezer* (Ger.), Cragin, (suburb), C. W. Knudten; *Church of Our Saviour*, Riverdale, G. P. Kabele; *Emmaus*, Cragin (suburb), L. F. Ries; *Gethsemane*, Morton Park (suburb), W. A. Kiser.

Cincinnati, O.—*First Church*, Race and 12th Sts., J. W. Kapp; *St. Paul's*, Cook and Draper Sts., E. R. Wagner; *Walnut Hills*, Stanton Ave. and Locust St., C. S. Bauslin.

Cleveland, O.—*Christian Endeavor Memorial*, cor. Cedar Ave., S. E., and E. 73d St., R. A. Halverstadt; *Bethany*, cor. Willard Ave., N. W., and W. 89th St., O. F. Weaver; *Calvary*, cor. Adams Ave., N. E., and E. 105th St., H. B. Ernsberger; *Lakewood*, cor. Detroit and Hall Aves., R. J. White (sup).

Colorado Springs, Colo.—*First Church*, cor. Weber and Platte Aves., R. B. Wolf.

Columbus, O.—*Immanuel*, N. Monroe, bet. Mt. Vernon Ave. and Long St., F. M. Porch.

Dayton, O.—*First Church*, Main St., D. F. Garland; *Second*, Shaw Ave., W. M. Hackenberg; *Trinity*, S. Broadway, N. S. Wolf; *Grace*, Third and Torrence Aves., G. G. Parker; North Riverdale (suburb), C. E. Xander.

Denver, Colo.—*St. Paul's*, 22d and California Sts., J. E. Hummon; *Barnitz Memorial*, 400 S. Logan Ave., vacant.

Des Moines, Iowa.—*St. John's*, cor. 6th Ave. and Chestnut St., A. B. Leamer; *Emmanuel*, cor. Des Moines St. and Penn. Ave., C. E. Butler.

Detroit, Mich.—*Messiah*, cor. West Boulevard and Toledo Ave., A. Homrighaus; *Bethel*, cor. Hendricks and Mt. Elliott Aves., W. F. Hopp; *Grace*, 361 Defer Place, J. S. Blank.

Dubuque, Iowa.—*St. Mark's*, Twelfth and Locust Sts., C. E. Buschman.

Fort Wayne, Ind.—*Christ*, cor. Jefferson and Webster Sts., H. C. Hadley.

Grand Rapids, Mich.—*Trinity*, Crescent Ave. and Bostwick St., H. C. Roehner.

Hagerstown, Md.—*St. John's*, S. Potomac St., S. W. Owen; *Trinity*, W. Franklin St., J. S. Simon; *St. Mark's*, W. Washington St., J. W. Ott; *St. Matthew's* (Ger.), Antietam St., E. C. Ide.

Harrisburg, Pa.—*Zion*, 4th St. below Market St., S. W. Herman; *Messiah*, 6th and Foster Sts., vacant, *Memorial*, 15th and Shoop Sts., L. C. Manges; *Bethlehem*, Green and Cumberland Sts., J. B. Markward; *Trinity*, 9th St. below Hemlock St., R. L. Meisenhelder; *Christ*, 13th St. and Thompson Ave., T. Reisch; *Augsburg*, 5th and Muench Sts., A. M. Stamets; *Redeemer*, 16th and Derry Sts., E. V. Roland; *St. Matthew's*, 5th and Seneca Sts., E. E. Snyder.

Indianapolis, Ind.—*First Church*, cor. Pennsylvania and Walnut Sts., A. E. Renn; *St. Mark's*, Hosbrook St., near Woodlawn Ave., Wm. S. Sigmund.

Jersey City, N. J.—*Holy Trinity*, 164 Mercer St., E. E. Neudewitz; *Church of Redeemer*, 35 Warner Ave., J. E. Heindel; *Church of our Saviour*, Bergen Ave. and Atlantic St., J. H. Meyer; *Bethany*, 11 Gillies Ave., W. Hoboken, G. A. Rupley; *Holy Trinity* (Ger.), Bowers St., F. Brezinski; *Holy Trinity*, Hoboken, 904 Garden St., C. McDaniel; *All Souls'*, Paterson St. near Central Ave., vacant.

Kansas City, Kans.—*Trinity*, 712 Tauromee Ave., A. B. Shrader.

Kansas City, Mo.—*First Church*, 14th and Cherry Sts., A. Bard; *Children's Memorial*, Independence and Brighton Aves., G. Beiswanger; *Grace*, 14th St. and Euclid Ave., J. M. Cromer.

Lincoln, Neb.—*Grace*, 14th and F Sts., F. Bergstresser; *St. John's*, (Ger.) 11th and Plum Sts., E. Pfeiffer; *Friedens*, (Ger.) 6th and D. Sts., M. Koolen.

Los Angeles, Cal.—*First Church*, cor. 8th and Flower Sts., H. J. Weaver; *St. Mark's*, cor. W. 36th Place and Vermont Ave., J. W. Ball; Glendale (suburb) M. F. Rinker.

Louisville, Ky.—*First Church*, 417 E. Broadway, S. S. Waltz; *Second*, 2115 W. Jefferson St., H. K. Fenner; *Third*, Storey and Frankford Sts., C. A. Wilson; *St. Paul's*, cor. 2d and Oak Sts., K. W. Kramer; *Grace*, 26th and Bank Sts., W. P. Rilling; *Trinity*, Highland and Rubel Aves., A. C. Miller; *Bethany*, Grand Boulevard and Evelyn St., vacant.

Mansfield, O.—*First Church*, Park Ave., W., and Mulberry St., S. P. Long; *St. Matthew's*, Park Ave., vacant; *St. Mark's*, Spring Mill St., vacant; *St. Luke's*, Sturgess, Marion and Park Aves., P. W. Koller; *North Mansfield*, vacant.

Nashville, Tenn.—*First Church*, Fifth Ave., N., near Union St., R. T. Vorberg; *St. Paul's*, 8th Ave., N., and Garfield St., J. F. F. Kayhoe.

New Haven, Conn.—*First Church*, cor. Lawrence and Foster Sts., J. L. Sieber.

New York City, N. Y.—*St. James'*, Madison Ave. and 73d St., J. B. Remensnyder; *St. John's*, 81 Christopher St., J. J. Young; *Christ*, E. 19th St. near 1st Ave., G. U. Wenner; *Atonement*, Edgecombe Ave. and W. 140th St., F. H. Knubel, *Church of our Saviour*, Audubon Ave. and W. 179th St., W. H. Feldmann. *Borough of the Bronx—Bethany*, Teasdale Place (East 163d St.), Wm. Freas, Jr.; *Reformation*, Jennings St. and Intervale Ave., vacant; *Emanuel*, Brown Place and E. 137th St., F. V. Christ; *Church of the Ascension*, Kingsbridge and Fordham Roads, vacant; *St. Thomas'*, 175th St. and Topping Ave., F. J. Baum; *Church of the Holy Comforter*, 165th St. and Nelson Ave., Mr. R. W. Showers (supply); *Zion*, 339 E. 84th St. near 2d Ave., Wm. Popcke.

Oakland, Cal.—*First Church*, cor. 16th and Grove Sts., H. M. Leech.

Omaha, Neb.—*St. Mark's*, 20th and Burdette Sts., L. Groh; *Grace*, 26th and Poppleton Sts., C. N. Swihart; *Kountze Memorial*, 26th and Farnam Sts., O. D. Baltzly; *First Church*, S. Omaha, S. H. Yerian; *St. Matthew's*, cor. 19th and Castellar Sts., G. W. Snyder.

Paterson, N. J.—*First*, Cor. Carroll and Pearl Sts., A. N. Bean.

Philadelphia, Pa.—*St. Matthew's*, Broad and Mt. Vernon Sts., E. H. Delk; *Trinity*, Germantown Ave. and Queen St., L. DeYoe; *Messiah*, Jefferson and 16th Sts., D. E. Weigle; *Grace*, 35th and Spring Garden Sts., C. R. Myers; *Calvary*, Mantua Ave. and 41st St., J. M. Tweedale; *Bethany*, 25th St. and Montgomery Ave., J. F. Hartman; *St. Andrew's*, 6th and Ritner Sts., H. Bickel; *Church of Reformation*, Ontario and Carlisle Sts., A. H. Steinhauer; *Bethel*, Sedgely Ave. and 5th St., C. W. Heathcote; *Temple*, Race and 52d Sts., A. Pohlman; *Gethsemane*, 60th and Callowhill Sts., J. H. Main; *Immanuel*, Cedar Ave. and 52d St., W. L. Rutherford; *Tabernacle*, 60th and Spruce Sts., W. J. Miller; *Muhlenberg Memorial*, Broad and Ruscomb Sts., P. E. Bierbauer.

Pittsburg, Pa.—*Bethany*, Highland Ave. and Kirkwood St., G. W. Englar; *Mt. Zion*, 44th and Sherman Sts., T. B. Yeakley; *St. Stephen's*, Hamilton St. and Brushton Ave., C. M. Teufel; *Redeemer*, Mt. Vernon St., R. W. Woods; *St. Paul's*, Second Ave. and Mansion St., C. A. Boory; *St. Matthew's*, Crafton, M. E. McLinn; *Church of the Atonement*, Herron Ave., R. B. McGiffin; *St. James'*, Arlington Ave., South Side, M. R. Hamsher; *Calvary*, Wilkinsburg, H. E. Clare; *St. John's*, Swissvale, H. C. Erdman; *Holy Trinity*, Beechview (suburb), W. B. Claney; *Messiah*, Jancey St., *St. James'*, Emsworth (suburb), W. C. Mann; *Trinity*, Stockton Ave. and Arch St., A. J. Turkle; *Grace*, Tinsbury and Hamilton Sts., W. A. Hartman; *Bethel*, Franklin and Washington Sts., C. B. King; *St. Mark's*, Middle St. and North Ave., M. A. Spotts; *St. Luke's*, St. Luke's Square, H. W. A. Hanson; *Mt. Olivet*, Rhine St. and Robinson Road, W. C. Mann; *Messiah*, Homestead, W. A. Berkey.

Reading, Pa.—*St. Matthew's*, cor. 5th and Elm Sts., vacant; *St. Peter's*, cor. 12th and Windsor Sts., J. A. Richter.

Redlands, Cal.—*First Church*, cor. Olive Ave. and Myrtle St., A. E. Isham.

Richmond, Ind.—*St. Paul's*, S. 7th St., C. Huber; *First Church*, cor. 11th and S. A. Sts., E. G. Howard; *Second*, cor. Pearl and W. 3d Sts., C. R. Isley.

Sacramento, Cal.—*First Church*, 16th St. bet. J & K, H. C. Funk; *German*, cor. 12th and K Sts., C. F. Oehler.

San Francisco, Cal.—*First Church*, Geary St. near Octavia, W., vacant; *St. Matthew's* (Ger.), 16th and Dolores Sts., H. Gehrcke; *St. Andrew's* (Ger.), 722 Union St., A. Jatho.

Seattle, Wash.—*St. Paul's*, Cor. Fremont Ave. and Kilbourne St., J. R. Braeuer.

Sioux City, Ia.—*Trinity*, cor. 11th and Nebraska Sts., D. R. Huber.

Springfield, Ohio.—*First Church*, cor. W. High St. and Wittenberg Ave., C. E. Gardner; *Second*, cor. Clifton and Pearl Sts., E. H. Dornblaser; *Third*, cor. S. Center and Liberty Sts., C. J. Kiefer; *Fourth*, cor. N. Fountain Ave. and Ward St., S. E. Greenawalt; *Fifth*, cor. E. High and Greenmount Sts., *Calvary*, cor. W. High and Shaffer Sts., Eli Miller.

St. Joseph, Mo.—*First*, 816 Edmond St., G. S. Murphy.

St. Louis, Mo.—*St. Mark's*, Bell St. and Cardinal Ave., M. Rhodes; *Reen Memorial*, King's Highway and Gibson Ave., J. K. Rizer.

Syracuse, N. Y.—*First Church*, 405 James St., W. M. B. Glanding; *St. Peter's*, N. E. cor. Butternut St. and Prospect Ave., H. M. Schroeder; *Zion*, S. W. cor. Butternut St. and Prospect Ave., H. G. Dattan; *Mt. Tabor*, 1010 Butternut St., F. S. Flath; *St. Paul's* (Ger.), Oswego and Shonnard Sts., G. M. Merschroth; *Church of the Atonement*, West Brighton Ave. and Cannon St., A. S. Hardy.

Toledo, Ohio.—*Glenwood Ave. Church*, cor. Glenwood Ave. and Monroe St., F. E. Leamer.

Topeka, Kans.—*First Church*, cor. 5th and Harrison Sts., M. F. Troxell.

Troy, N. Y.—*First Church*, Sixth Ave. and First St., H. M. Oberholtzer; *Redeemer*, Third Ave. and Eleventh St., E. E. Hoshour.

Washington, D. C.—*St. Paul's*, 11th and H Sts., N. W., J. T. Huddle; *Memorial*, 14th St. and Vermont Ave., H. Anstadt; *Reformation*, B St. near 2d St., S. E., J. Weidley; *Zion* (Ger. and Eng.), 6th and P Sts., N. W., R. Schmidt; *St. Mark's*, 8th and B Sts., S. W., W. A. Wade; *Keller Memorial*, Maryland Ave. and 9th St., N. E., C. P. Wiles; *Our Redeemer* (Colored), 8th St., near Grant Ave., N. W., D. E. Wiseman; *St. John's* (Ger. and Eng.), 4½ St. near D St., S. W., H. C. Fultz; *Georgetown*, Wisconsin Ave. and Volta Place, N. W., L. H. Waring; *Church of the Epiphany*, New Hampshire Ave. and U Sts., N. W., C. F. Steck; *Columbia Heights*, 745 Park Road, N. W., C. H. Butler.

Wheeling, W. Va.—*First Church*, Chapline and 16th Sts., W. S. Dysinger; *Trinity*, Eoff and 36th Sts., vacant.

Williamsport, Pa.—*St. Paul's*, 334 William St., C. G. Biklé; *St. Luke's*, Elmira St. and Brandon Ave., M. H. Fisher; *St. John's*, Erie Ave. and Grier St., W. F. Rentz; *St. Matthew's*, Pearl St., J. Weeter; *Church of the Redeemer*, 1039 Tucker St., H. O. Reynolds; *Messiah*, Howard and South Aves., R. G Bannen.

York, Pa.—*Christ*, S. George St., G. W. Enders; *St. Paul's*, cor. S. Beaver and King Sts., C. E. Walter; *Zion*, S. Duke St., T. T. Everett; *Union*, W. Market St., A. R. Steck; *St. Matthew's*, Carlisle Ave., J. E. Harms; *St. James'*, W. Market and Adams Sts. (Eberton), C. F. Jacobs; *St. Peter's*, N. George St. (Mayersville), C. L. Ritter; *St. Luke's*, E. Maple St., A. Bell; *St. Mark's*, E. Market St., P. Livingston; *Emmanuel* (Windsor Park), G. A. Livingston.

Youngstown, Ohio.—*St. Luke's*, 1218 Market St., W. J. Kratz.

Stop Forgetting!

Now, What Was That Fellow's Name?
I Can't Remember Those New Terms.
I Know—But Can't Find Exact Word.
What on Earth Did He Say About It?

A Perfect Memory
Is the Key to Success

The mind of the average person is filled with thousands of single unrelated ideas which waver and fluctuate with every emotion, like the billows of the sea.

The man with a Wandering Mind can never hope to Make Good — he will always be a drug on the market — he has too many competitors. The great men of all ages were those who acquired the ability to concentrate and to memorize.

You Can Be Trained to Remember Accurately

In the business battle—matching wits each hour of every day—the ability or inability to think on your feet, to remember instantly and accurately, means gain or loss. To succeed you must be "forget-proof."

The Dickson Method of Memory Training Will

enable you to classify impressions, ideas, names, facts and arguments so as to have them ready at a moment's notice. It will train you to think on your feet, to converse in a natural, interesting way, to overcome self-consciousness and bashfulness, to acquire easy, logical thinking. My course is not a theory, but is purely and absolutely scientific—the result of more than 20 years of close, intimate contact with students in schools and colleges and searching their developing minds for means of strengthening their memories.

I Want to Send You My Book, "How to Remember" Absolutely Free

Simply clip the coupon and mail it today. It will explain clearly the course that has raised thousands of men from failures to great successes. You can have this same training. My free book is the first step. Don't delay. Age, education, vocation or place of residence makes no difference. Send the coupon or postal today.

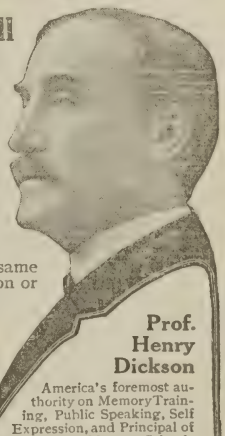

Prof. Henry Dickson

America's foremost authority on Memory Training, Public Speaking, Self Expression, and Principal of the Dickson Memory School, Auditorium Bldg., Chicago.

How to Get a Free Copy of this Valuable Book

De luxe edition, handsomely illustrated, richly bound. Is exactly suited to meet the needs of the man or woman who desires to be a successful public speaker.

The price of this 1912 de luxe edition is $2.00. I will, however, present a copy absolutely free to every student who enrolls for my course of memory training within ten days after reading this offer.

SEND THE COUPON OR POSTAL TODAY

Prof. Henry Dickson
569 Auditorium Bldg., Chicago, Ill.

Send me free Booklet, "How to Remember," also full particulars of how to obtain a free copy of Dickson's "How to Speak in Public."

Name _____

The men I am helping most are you Ministers, Sunday School Teachers, Theological Students, also men and women in business who need the quick thought, accurate judgment, unhesitating decision, in short the responsive Memory which presents facts to you when facts are needed. Memory in Relation to Public Speaking is one of the many subjects treated in my Method.

UNITED STATES POSTAL RATES.

First Class—Relates to *Letters*, and matter wholly or partly in writing, whether sealed or unsealed. All matter closed against inspection. Postage 2 cents each ounce or fraction thereof. "Drop" letters, mailed at non-letter-carrier offices, 1 cent each ounce or fraction; at letter-carrier post-offices, 2 cents each ounce or fraction thereof.

Second Class—*Regular Publications*—Newspapers issued at stated intervals not less frequently than four times a year, bearing a date of issue and numbered consecutively, issued from a known office of publication, to actual subscribers in the United States. Postage 1 cent a pound or fraction thereof. When sent by others than publisher, 1 cent for each 4 ounces or fractional part thereof.

Third Class—*Miscellaneous*—Books, periodicals and matter wholly in print (not included in second class), and sent by others than the publishers. Postage, 1 cent for two ounces or fraction thereof.

Fourth Class—*Merchandise*—Samples, etc. All matter not embraced in the former classes. Postage, 1 cent an ounce or fraction; excepting on seeds, cuttings, roots, scions and plants, 1 cent for each two ounces or fraction thereof.

Limit of Weight.—No package of 3d or 4th class must weigh over 4 lbs. excepting single books.

Postal Cards.—Price, 1 cent; foreign, 2 cents. Reply postal cards, 2 cents. Anything attached to a card is subject to letter postage. Cut or mutilated postal cards are unmailable as such.

Money Orders.—From designated offices in the United States. Sums for a single order, from one cent to $100. Charges, ten grades, from 3 cents to 30 cents, according to the sum transmitted.

Money Orders.—International. To certain countries of any sum from one cent to $100. Charges, ten grades, from ten cents to $1, according to the sum transmitted.

Registered Matter.—The fee is 8 cents in addition to the postage rate.

Foreign Postage.—Letters, etc., to England, Germany, Canada and Mexico—same as to places at home. To all other countries in the "Universal Postal Union" (now embracing nearly all civilized countries in the world), 5 cents for the first half-ounce, 3 cents for additional half-ounces, prepaid; not prepaid, double the prepaid rates. Postal cards, 2 cents. Printed matter, etc., 1 cent for two ounces.

Unmailable.—Dangerous liquids, poisonous, explosive or other inflammable matter, indecencies, lottery and false-pretense matters, are excluded from the mails.

INDEX.

Academies . . . 33
Astronomical Characters Explained . . . 2
Board of Church Extension . . . 24
Board of Education . . . 22
Board of Foreign Missions . . . 22
Boards of General Synod . . . 31
Calendar Pages . . . 6–17
Charitable Institutions of General Synod . . . 27
Christian Endeavor Topics . . . 18
Chronological Cycles . . . 2
Clerical Register . . . 44–113
Colleges . . . 32, 33
Deaconess Board . . . 23
Deaconess Motherhouses . . . 34
Deaths of Ministers . . . 40, 41
Eclipses . . . 2
Ember Days . . . 3
Explanation of Signs of Zodiac . . . 4
Festivals, Fixed . . . 3
Festivals, Movable . . . 3
Four Seasons . . . 3
General Council of 1912 . . . 29
Home Finding Societies . . . 37
Homes for Aged . . . 37
Hospices . . . 36
Hospitals . . . 36
If You Were Busy . . . 39
International Sunday-School Topics . . . 20
Immigrant Missions . . . 34
Location of Churches . . . 116–118
Lutheran Brotherhood . . . 30
Lutheran Church Work . . . 30
Lutheran Publication Society . . . 21
Lutheran Summer Assembly . . . 25
Luther League . . . 41
Luther League Topics . . . 19
Missionary Work in United Synod South . . . 27
Morning and Evening Stars . . . 3
Names of Zodiac Signs . . . 4
Orphans' Homes . . . 35
Our Work of Home Missions . . . 23
Pastorates . . . 113–116
Pennsylvania for Christian Endeavor . . . 39
Periodicals . . . 38, 39
Planets and Aspects . . . 2
Postal Rates . . . 120
Rock River Assembly . . . 25
Secretaries of Church Boards . . . 31
Signs of Zodiac . . . 2
Societies . . . 31
Some Good Things to Have in Church . . . 43
Sunday-School Literature of General Synod . . . 21
Synodical Statistics . . . 42, 43
Table of Years Ruled by Planets . . . 4
The Best Day . . . 29
The Pastors' Fund Society . . . 24
Theological Seminaries . . . 32
Treasurers of Boards . . . 31
Two Hundred Year Calendar . . . 5
United Synod South . . . 28
W. H. and F. M. Society of General Synod . . . 26
Woman's Missionary Work in General Council . . . 26
Young Ladies' Seminaries . . . 34

Lutheran Church Work

THE GENERAL SYNOD now has **its own** Weekly Paper. It is **official, loyal, popular** and **cheap.**

It should be in **every** Home in our church—**yours** and all the others of your congregation.

ONLY $1.00 PER YEAR

for first year. It is an attractive 24-page, illustrated weekly—all for less than 2 cents a week

SUBSCRIBE NOW AND GET OTHERS

USE THIS ORDER BLANK

LUTHERAN CHURCH WORK
1424 Arch Street, Philadelphia, Pa.

Gentlemen: I enclose $1.00 for one year's subscription (introductory) to **LUTHERAN CHURCH WORK,** *the official weekly paper of the General Synod, beginning* _____ *191*

Name _____

Address _____

Date _____ _____

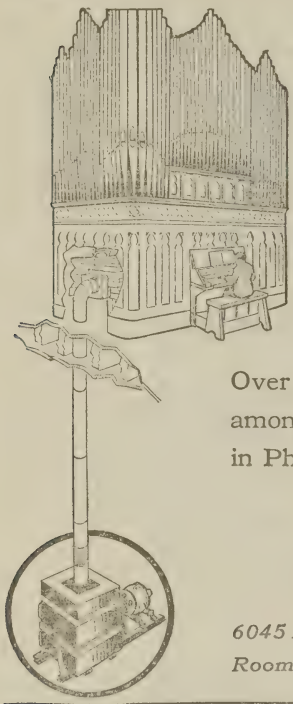

YOUR ORGAN

will be much improved in tone and volume by using a

KINETIC ORGAN BLOWER

Over one hundred Kinetics installed in Lutheran Churches, among them are nine in New York, five in Chicago and three in Philadelphia. Write for list.

Send for "Modern Organ Blowing."

Kinetic Engineering Co.

6045 Baltimore Ave., Philadelphia *Room 15, 12 Pearl Street, Boston*
Room 830, 41 Park Row, New York *1458 Monadnock Block, Chicago*

Cleaning a 60-desk room in eight minutes

30 DAYS' FREE TRIAL Express Prepaid

COST PER YEAR LESS THAN BROOMS

No dust in the air. No dust left on the floor. No mopping. No scrubbing.

DOES AWAY WITH SWEEPING COMPOUNDS

In daily use in the Lutheran High-, Grace-, Bethlehem- and St. John's-Schools, and the Evangelical Lutheran Trinity Church and School in Milwaukee. This cleaner is used daily in 9,500 schools, and 500,000 private and business houses.

As many as you want on thirty days' free trial, express prepaid, at our own risk.

Milwaukee Dustless Brush Co.
109 Sycamore Street, Milwaukee, Wis.

Rolling at Side.

Wilson's Rolling Partitions

A marvelous convenience and the most effective method for dividing large rooms in Churches and School Buildings into small rooms, and vice versa; made from various kinds of wood; sound-proof and air-tight; easily operated and lasting. Made also with Blackboard surface. Fitted to new and old buildings. Used in over 25,000 Churches and Public Buildings. Write for Partition Catalogue, No. 2.

JAS. G. WILSON MFG. CO.
3 and 5 W. 29th Street, New York

ALSO VENETIAN BLINDS, WOOD BLOCK FLOORS AND ROLLING STEEL SHUTTERS

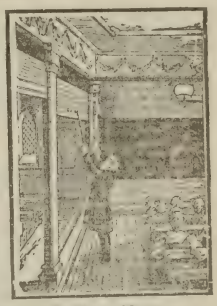

Rolling Above.

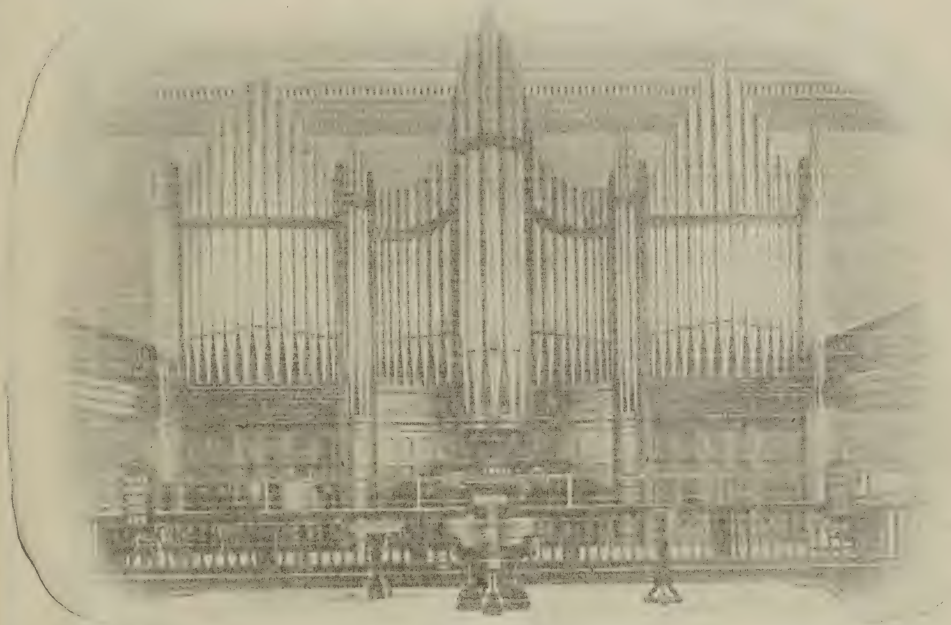

FOR HIGH GRADE
CHURCH ORGANS
GO TO A RELIABLE CONCERN

We have been building Pipe Organs exclusively for over Fifty Years. Have 154 in Brooklyn and others from Maine to California. Build up-to-date Organs. Have a reputation for honest dealings. We do repairing and Tuning.

Send for our book "From Key to Pipe"

REUBEN MIDMER & SON
375-379 FULTON STREET, BROOKLYN, NEW YORK
MERRICK, N. Y. **PHILADELPHIA, PA.**

McEvoy of New York

PULPIT GOWNS—CHOIR VESTMENTS

Clerical Clothing

SUITS, OVERCOATS, CLOAKS
COLLARS, SHIRTS, RABBIS

CASSOCKS AND COTTAS
FOR CHOIRS

A large stock constantly on hand

Embroidered Altar Hangings, etc.

JOHN F. McEVOY
IMPORTER
42 BARCLAY STREET, NEW YORK

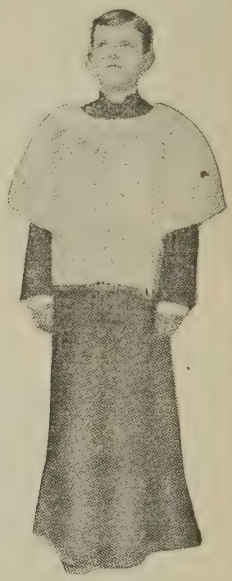

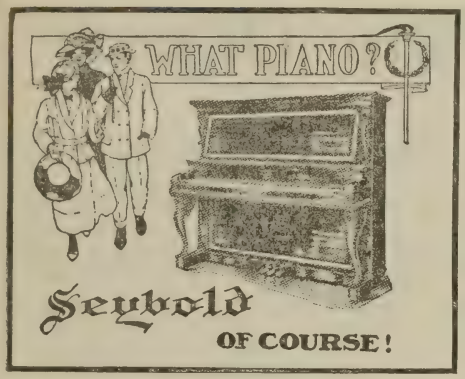

"Here is a PIANO equal to the best on the market"

Economy rightly considered applies more to the question of what you get for your money than what you pay for an article. Any material of quality handled by skilled mechanics worked into any article under a scientific process of construction, means perfection in the finished product, no matter what this may be. These three qualifications are the most essential in the producing of musical instruments.

Our reputation as manufacturers of pianos and organs means all to us. It is the foundation on which the success and life of our enterprise must rest. Our motto, therefore, has always been, and will continue to be, to produce instruments of quality at the right price. We do not manufacture the cheapest instruments on the market. We should be ashamed to say so if we did, but we do manufacture an instrument which is equal to the best on the market, and offer these at as reasonable a price as is consistent with the cost of manufacture and sound business principles. We do not care to compete with manufacturers who disregard quality. The Seybold instruments have by test been proven to possess the necessary qualifications to merit the confidence of discriminating people.

If you don't know the Seybold Piano, you ought to get acquainted with it, so that you may appreciate its merits. Thoroughness, honesty and elegance, a trinity of principles conspicuous in evidence in the Seybold instruments, and therefore called "Pianos of Quality."

Seybold Reed-Pipe Organ

Many congregations cannot afford a high-priced pipe-organ, then you should get the next best—a Seybold Reed-Pipe Organ. The secret of its rich pipe-tone lies in our improved patent 4-chambered box. What a wealth of harmony, rich and grand comes from this remarkable organ. Whether soft or loud, whether for solo accompaniment or for leading a congregation in "Coronation," the Seybold Organ meets every expectation. It responds with great promptness. It is made in Chapel and 2-Manual and Pedal Grand Cathedral Styles. We make smaller organs for the home, although all these styles are suitable for that purpose.

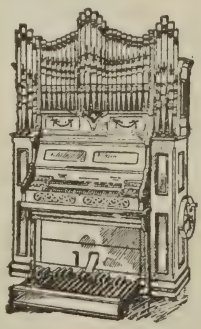

Send postal for catalog and prices

SEYBOLD PIANO & ORGAN COMPANY

302 River Street, Elgin, Illinois

Felgemaker Pipe Organs

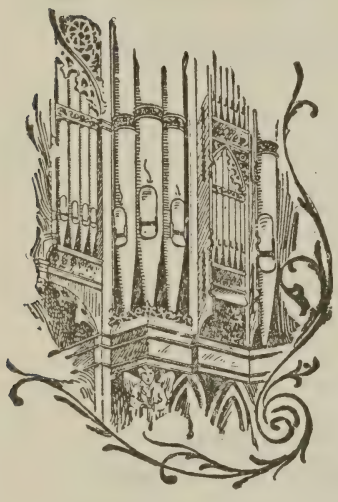

have held their high standard for nearly fifty years. **Over 1100 churches supplied.** Every modern improvement. High grade. Full organ tone. For new catalogue, estimates and full information, address

A. B. Felgemaker Organ Co.

Established 1865

ERIE, PA.

W. & E. Schmidt Co.

308 Third Street, Milwaukee, Wis.

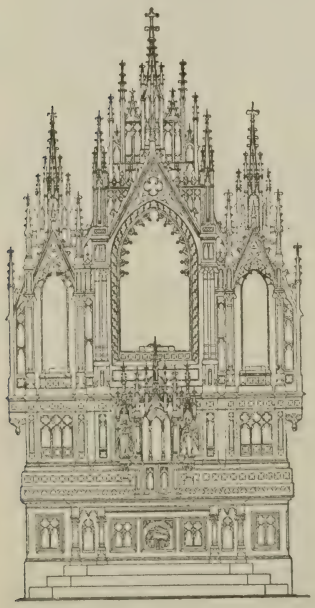

We issue the following catalogs for church goods and church furniture.

Catalog No. 10; Church Pews.
Catalog No. 42; Communion Ware, Candlesticks, Crucifixes, Collection Plates, Crosses, Brass Goods, etc.
Catalog No. 43; Altar Hangings, Fringes, Ornaments, Altar Flowers, Chandeliers.
Catalog No. 44; Hymn Boards, Fonts, Altar Chairs, Folding Chairs, etc.
Catalog No. 45; Altars, Pulpits, Statuary, Oil Paintings, Communion Railings.

Any of these catalogs will be sent free on application.

State what article you are looking for, so that we can send you the proper catalog.

We are the oldest church goods house for Lutheran Churches in the country and guarantee thorough satisfaction in all dealings.

Venice Carrara Pistoria

The Church Art Work Co.

Marble Altar Builders and Sculptors.

Venetian, Roman and Florentine Mosaics.

Brass and Bronze Work. Garden Fountains and Benches.

Garden and Cemetery Statuary.

Baptismal and Holy Water Fonts.

MAIN OFFICE AND STUDIO,

Mount Vernon, N. Y.

Tel. 1293 Mount Vernon.
N. Y. Office, 42 Front St.
Tel. 4346 Broad.

CHURCH FURNITURE

From the Highest Standard

VAUGHT FURNITURE COMPANY

Parker, Indiana

The latest and most improved construction on the market. Years of experience with a modern plant produces the goods. Write us.

Some of our latest Contracts with Lutherans

Lexington, Texas, Evang. Lutheran
Stoutsville, Ohio, Evang. Lutheran
Lima, Ohio, Emanuel Lutheran
Lena, Ill., Amity Lutheran
Chicago, Ill., Evang. Lutheran Ebenezer
Warren, Ohio, Emanuel Ev. Lutheran
Troy, Ohio, First Evang. Lutheran
Newark, Ohio, Evang. Lutheran
Hallettsville, Texas, Evang. Lutheran
Springfield, Ill., 1st Ev. Luth. Ch. of St. John
Springfield, Ohio, Third Lutheran
Steger, Ill., Evang. Lutheran
Hinton, Iowa, German Lutheran
Bloomington, Ill., Swedish Luth.

Young Lutherans Wear

MARTIN LUTHER'S COAT OF ARMS

For beauty and appropriateness nothing can excel this badge, which should be worn by every Lutheran, young and old.

It is the official badge adopted by the Luther League of America and is designed from Luther's Coat of Arms. Made in three styles

Clasp Pin, Stick Pin or Button.

Solid Gold $1.00 Plated .50 Gilt .25

The Lutheran Publication Society
1424 Arch Street Philadelphia, Pa.

Send for Our Catalogue of SUNDAY SCHOOL AND CHURCH SUPPLIES

UP-TO-DATE IDEAS FOR THE MODERN SUNDAY SCHOOL

Helps, devices and requisites for securing the best results in attendance, punctuality, and in mental and spiritual instruction.

Bibles, Books, Etc.

The Lutheran Publication Society
1424 Arch Street, Philadelphia
Chicago Branch: J. F. Seibert, Mgr., 159 N. State St., Room 1301, Chicago, Ill.

Ten Commandments

Printed in red and black, on muslin, 36x 57 inches. Large type; can be seen by whole school, - - - - $1.25

On white paper, mounted on muslin, with rollers, and varnished, - - $2.50

Ten Commandment Cards—Printed in black, containing the Ten Commandments, Creed and Lord's Prayer.

30 cents per dozen; $2.25 the hundred

The Lutheran Publication Society
1424 Arch Street, Philadelphia
Chicago Branch: 159 N. State St., Room 1301, Chicago, Ill.

CHURCH MEMORIAL

WINDOWS

WE DESIGN AND MANUFACTURE

CHURCH WINDOWS OF EVERY DESCRIPTION

WE HAVE PLACED WINDOWS IN MORE THAN 1500 CHURCHES, INCLUDING 300 LUTHERAN CHURCHES

WRITE US FOR CATALOGUE, DESIGNS AND ESTIMATE

FORD BROTHERS GLASS CO.

OFFICES
CHICAGO, MINNEAPOLIS
KANSAS CITY

STUDIOS
MINNEAPOLIS, MINN.

Bible Series of Post Cards

A set of twenty-four beautiful colored pictures, with explanatory descriptions, which are exact reproductions of actual scenes and real life in the Holy Land, and bring to mind anew the story of the Old and New Testaments. A great help to Sunday school teachers.

The set of 24, postpaid, for 25 cents

The Lutheran Publication Society
1424 Arch Street, Philadelphia

Bright Ideas for Entertaining

By Mrs. Herbert B. Linscott

Contains about 200 forms of amusement or entertainment for social gatherings of all kinds, large or small parties, sociables, church entertainments, etc., with special suggestions for birthdays, Hallowe'en, Christmas day, New Year's eve, and other holidays. Neatly bound in decorative cloth, 50 cents, postpaid.

The Lutheran Publication Society
1424 Arch Street, Philadelphia

THE WIRSCHING ORGAN COMPANY

Makers of Pipe Organs of Individuality and Quality

Complimented by Mr. Clarence Eddy, the famous Concert Organist, New York City

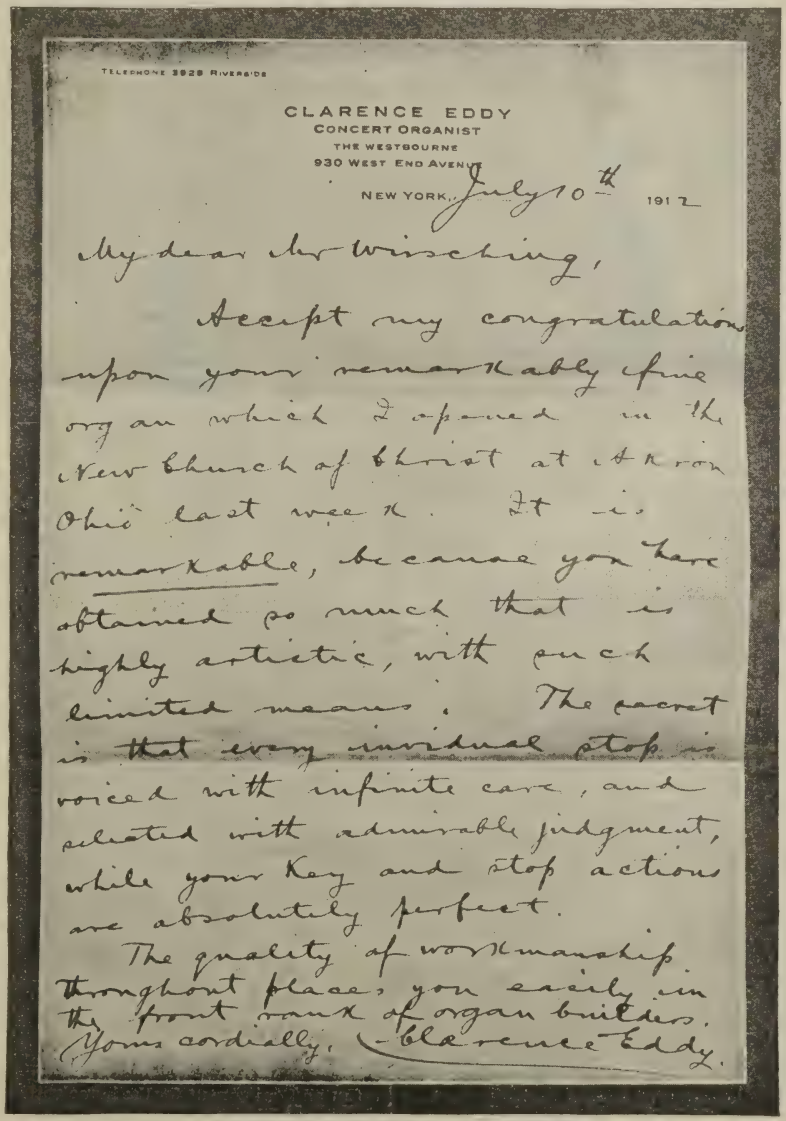

TELEPHONE 3929 RIVERSIDE

CLARENCE EDDY
CONCERT ORGANIST
THE WESTBOURNE
930 WEST END AVENUE
NEW YORK, July 10th 1912

My dear Mr Wirsching,

Accept my congratulations upon your remarkably fine organ which I opened in the New Church of Christ at Akron Ohio last week. It is remarkable, because you have obtained so much that is highly artistic, with such limited means. The secret is that every invidual stop is voiced with infinite care, and selected with admirable judgment, while your Key and stop actions are absolutely perfect.

The quality of workmanship throughout places you easily in the front rank of organ builders.

Yours cordially, Clarence Eddy.

CORRESPONDENCE SOLICITED

Address

THE WIRSCHING ORGAN COMPANY, SALEM, OHIO

VALENTINE GRAMER ALTAR BUILDER

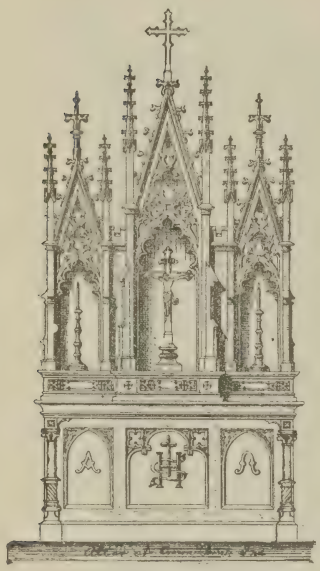

1118 S. MAY ST.
CHICAGO, ILL.

ALL KINDS OF
CHURCH FURNITURE

REFERENCES

REV. TH. MEIER
TOLEDO, OHIO

DR. H. DUEMLING
FT. WAYNE, IND.

REV. I. H. PARTENFELDER
BAY CITY, MICH.

REV. WM. GAHL
CHICAGO, ILL.

The Blind Girl of Wittenberg

Translated from the German of Wildenhahn by John G. Morris, D. D., LL. D. A story of the early days of the Reformation in Germany. While this story was written many years ago and has run through many editions, it still easily holds its place in the front rank of Lutheran literature. It is one of the very few stories, designed to make a popular presentation of the doctrines, duties and history of religion, which are really good.

New Edition, gray cloth, 50 cents, by mail, 58 cents

The Lutheran Publication Society
1424 Arch Street, Philadelphia, Pa.
Chicago Branch: 159 N. State St. (Room 1301), Chicago, Ill.

Games for Everybody

By May C. Hofmann

No special paraphernalia are required to play these games, simply the articles found in a home.

There are games also for special occasions, such as Valentine parties, Christmas, Halloween, Easter, Washington's Birthday, etc. Then there are mirth-provoking games like "Table Football" and "Talking Shop." In all there are over 200 pages of rare fun and enjoyment for the home gathering. 5x7½. Cloth, 50 cents, postpaid.

The Lutheran Publication Society
1424 Arch Street, Philadelphia, Pa.
Chicago Branch: 159 N. State St. (Room 1301), Chicago, Ill.

BOOKS FOR LENTEN READING

Meditations for the Passion Season

Translated from the German by Charles E. Hay, D. D. A book of readings, meditations, and prayers for every day of the Passion Season. The pastor who will arrange to get a copy of this book into every family of his congregation will make his preaching easier and more effective, and build up the people in spirituality.

Cloth, fifty cents, by mail, sixty cents

Gerhard's Sacred Meditations

Translated from the Latin by C. W. Heisler, D. D. This volume takes rank with the finest devotional works of Thomas à Kempis, Arndt and Jeremy Taylor. It will be welcomed by the devout as an aid to meditations.

Fifty cents; by mail, sixty cents

The Passion of Our Lord — By C. W. Heisler, D. D.

An interwoven narrative of the sufferings, death, resurrection and ascension of our Lord intended for use during Lent and Holy Week.

Cloth, seventy-five cents net, postpaid

The Way of the Cross — By C. Armand Miller, D. D.

A series of devotional studies, based on the history of our Lord's Passion, and prepared for use in the Lenten Season.

Cloth, fifty cents net, postpaid

The Lamb of God — By Rev. G. T. Cooperrider

Forty meditations on our Lord's Passion. Admirably adapted to the uses of family worship, and helpful to the religious life of homes.

Cloth, fifty cents net, postpaid

Behold the Lamb of God

Translated by Rev. F. C. Longaker and Rev. R. Neumann. Sermons for the Lenten Season in Germany.

Cloth, eighty-five cents net, postpaid

Golgotha

This book consists of Passion Week sermons on the words of our Lord on the Cross. With an appendix containing three Easter sermons.

Cloth, $1.00 net, postpaid

The Story of Christ's Passion — By E. E. Ortlepp, D. D.

A compact, complete, scholarly work, issued in three neat cloth-bound volumes.

$1.50 per volume net, postpaid

Sermons on the Passion of Christ

Thirteen Passion sermons, with introductory meditations, translated from the German of Martin Luther.

Cloth, seventy-five cents net, postpaid

Stark's Daily Handbook

A book of meditation and prayer that has stood the test of time.

Cloth, $1.00, postpaid

Lententide Sermonettes — By Jos. A. Seiss, D. D., LL. D.

Twenty-five brief discourses preached on week-days during Lent.

Cloth, eighty cents, postpaid

Passiontide Sermonettes — By Jos. A. Seiss, D. D., LL. D.

Twenty-five brief sermons for the Passion Season.

Cloth, eighty cents, postpaid

The Lutheran Publication Society

1424 Arch Street, Philadelphia

Chicago Branch: 159 N. State Street, Room 1301, Chicago, Ill.

The Augsburg
Uniform Sunday School Lessons

The Augsburg Sunday School Teacher

Published Monthly as an aid to the officers, teachers and adult scholars in the study of the International Uniform Sunday School Lessons. Price, **55** cents a year, in advance; **15** cents for three months.

The Augsburg Home Department Lesson Book

Published Quarterly, and adapted to the use of those individuals who study the lessons in their homes. One of the most complete and useful lesson books published. Price, **15** cents a year, in advance; **4** cents for three months.

The Augsburg Adult Bible Class Quarterly

Prepared by Charles P. Wiles

The most comprehensive helps for adult scholars in compact and understandable form. Plans and news of organized classes will continue to appear as a department in *The Augsburg Teacher*. Price of quarterly, single subscriptions, **30** cents a year. School subscriptions, **25** cents a year, in advance; **7** cents for three months.

The Augsburg Sunday School Lesson Book

Indispensable to the senior scholars. It contains, in addition to the Text and Questions, Brief Explanatory Notes, Map, Dictionary, Order of Service and Music, etc. Price, **15** cents a year, in advance; **4** cents for three months.

The Augsburg Intermediate Lesson Book

For the Intermediate Department. The lesson questions are simplified for this grade, and there is an interesting lesson summary. Price, **15** cents a year, in advance; **4** cents for three months.

The Augsburg Junior Lesson Book

Prepared by Julia Suesserott Alleman

An illustrated Quarterly for the Junior Department. Containing interesting and instructive work for the scholars in the preparation of their lessons. Price, **15** cents a year, in advance; **4** cents for three months.

The Augsburg Lesson Leaf

The Augsburg Intermediate Lesson Leaf

The Augsburg Junior Lesson Leaf

Published Weekly, at **7½** cents a year.

The Little Ones

Prepared by Laura Wade Rice

A beautifully illustrated Weekly, for the little people in the Primary Department. Price, **20** cents a year for single subscriptions. School subscriptions, ten or more copies to one address, **12** cents a year.

Lutheran Young People

An illustrated weekly paper, for the Young Men and Young Women in the Homes and Older Scholars in the Sunday Schools. Price, **60** cents a year, in advance. Five or more copies, addressed to one person, **45** cents per copy a year, or **12** cents per copy a quarter.

Lutheran Boys and Girls

Edited by Laura Wade Rice and Grace M. Sheeleigh

An illustrated eight-page semi-monthly paper for Boys and Girls. Issued jointly by The Lutheran Publication Society and the Woman's Home and Foreign Missionary Society. One-half of its space will be devoted to missions. Price, **40** cents a year, in advance; ten or more copies, addressed to one person, **25** cents a year. No subscription entered for a shorter term than three months. Subscriptions may begin at any time.

Bible Lesson Pictures

For the Primary Department, **$3.00** a year, in advance.

Little Bible Lesson Picture Cards

10 cents a year.

The Lutheran Publication Society

1424 Arch Street, Philadelphia, Pa.

Branch Office: 159 N. State Street, Room 1301, Chicago, Ill.

The Augsburg Graded Sunday School Lessons

The Beginners' Graded Series
(Course Complete in Two Years)
First Year's Lessons

Beginners' Teacher's Text-Book, $1.00 a year, in four parts, 25 cents a part.

Large Picture Cards, for use of the teacher (12 x 15 inches). Issued quarterly. $2.50 a year. The number of pictures varies with the quarters, and the quarterly prices are: First, 70 cents; second, 60 cents; third, 70 cents; fourth, 50 cents.

Beginners' Stories. (For Pupil.) Issued quarterly. Single subscriptions, 36 cents a year. School subscriptions, 30 cents a year, 7½ cents a quarter.

Second Year's Lessons

Beginners' Teacher's Text-Book, $1.00 a year, in four parts, 25 cents a part.

Large Picture Cards, for use of the teacher, gravure process (9½ x 12½ inches.) Issued quarterly. $2.50 a year, 65 cents a quarter.

Beginners' Stories. (For Pupil.) Issued quarterly. Single subscriptions, 36 cents a year. School subscriptions, 30 cents a year, 7½ cents a quarter.

Additional Picture Set. For the use of the teachers of the **Beginners' Graded Lessons** there has been prepared a set of twenty-two pictures, each ten by thirteen inches.

These pictures are not a part of the Course, their use being optional, but the teachers will find them very helpful. The twenty-two pictures cover the lessons for the two years.

Mounted on cardboard, $2.00. Unmounted, $1.00 per set.

The Primary Graded Series
(Course Complete in Three Years)
First Year's Lessons

Primary Teacher's Text-Book, with picture supplements, $1.00 a year, in four parts, 25 cents a part.

Primary Stories. (For Pupil.) Issued quarterly. Single subscriptions, 30 cents a year. School subscriptions, 24 cents a year; 6 cents a quarter.

Second Year's Lessons

Primary Teacher's Text-Book, $1.00 a year, in four parts, 25 cents a part.

Pictures for Use of the Teacher. Printed in four colors. 32 pictures (6½ x 8⅞ inches). $1.50 a year. Not sold by the quarter.

Primary Stories with Hand Work. (For Pupil.) Issued quarterly. Single subscriptions, 40 cents a year. School subscriptions, 32 cents a year; 8 cents a quarter.

Third Year's Lessons

Primary Teacher's Text-Book, $1.00 a year, in four parts, 25 cents a part.

Pictures for Use of the Teacher (Set. No. 3). Printed in four colors. 24 pictures (6½ x 8⅞ inches). $1.25 a year. Not sold by the quarter.

Primary Stories with Hand Work. (For Pupil.) Six pages. Issued quarterly. Single subscriptions, 40 cents a year; school subscriptions, 32 cents a year; 8 cents a quarter.

Folder Covers. (Decorated.) For either Beginners' or Primary Series. 25 cents a dozen; $2.00 a hundred.

The Junior Graded Series
(Course Complete in Four Years)
First Year's Lessons

Junior Teacher's Text-Book, $1.00 a year, in three parts, 35 cents a part.

The Pupil's Book for Work and Study, with picture supplement; covering about four months. Three books in the year, 12 cents a book.

Junior Department Program. Order of Service. Nos. 1, 2 and 3. Price, each, 15 cents a dozen; $1.00 a hundred.

Second Year's Lessons

Junior Teacher's Text-Book, $1.00 a year, in four parts, 25 cents a part.

The Pupil's Book for Work and Study, with picture supplement. Four books in the year, 10 cents a book.

Junior Department Program. Order of Service. Nos. 4, 5, 6 and 7. Price, each, 15 cents a dozen; $1.00 a hundred.

Third Year's Lessons

Junior Teacher's Text-Book, $1.00 a year, in four parts, 25 cents a part.

The Pupil's Book for Work and Study, with picture supplement. Four books in the year, 10 cents a book.

Junior Department Program. Order of Service. Nos. 8, 9, 10 and 11. Price, each, 15 cents per dozen; $1.00 per hundred.

Fourth Year's Lessons

Junior Teacher's Text-Book, $1.00 a year, in four parts, 25 cents a part.

The Pupil's Book for Work and Study, with picture supplement. Four books in the year, 10 cents a book.

Junior Department Program. Order of Service. Nos. 12, 13, 14 and 15. Price, each, 15 cents per dozen; $1.00 per hundred.

Record of Credits for Use of the Junior Department. Loose Leaf System. Price, Cover with Rings, 23 cents. Leaves for Names and Record, per 25, 12 cents; per 100, 42 cents.

The Intermediate Grade
(Course Complete in Four Years)
First Year's Lessons

Intermediate Teacher's Manual, 60 cents a year, in four parts, 15 cents a part.

Pupil's Text-Book. Four books in the year, 12½ cents a book.

Second Year's Lessons

Intermediate Teacher's Manual, 60 cents a year, in four parts, 15 cents a part.

Pupil's Text-Book Four books in the year, 12½ cents a book.

The Lutheran Publication Society, 1424 Arch Street, Philadelphia

Chicago Branch: 159 N. State Street, Room 1301, Chicago, Ill.

The Lutheran Teacher-Training Series

New Elementary Teacher-Training Course

By special arrangement with the publishers of Oliver's "Preparation for Teaching," we are able to announce for early delivery a special imprint edition of this volume, to be

EDITED BY REV. CHARLES S. ALBERT, D D., and issued under the seal of the Sunday School Literature Committee of the General Synod. This volume will be

SPECIALLY ADAPTED TO THE NEEDS OF LUTHERAN TEACHERS, for whom it will constitute an appropriate first course in teacher-training. Price, 25 cents, in paper; 40 cents, in cloth.

USE ONLY THE LUTHERAN IMPRINT EDITION

The Lutheran Advanced Teacher-Training Series

A series of four volumes, covering every phase of study in preparation for effective Sunday school teaching. Each volume is complete in itself.

BOOK ONE (Fourth Printing)

The Book and the Message

By H. C. Alleman, D. D., and W. H. Dunbar, D. D.

"During many years of educational work I have often wished for such a volume to put into the hands of teachers of Bible classes, and here it is!"—Rev. H. G. Buehler, Headmaster, The Hotchkiss School, Lakeville, Conn.

BOOK TWO (Eighth Printing)

The Pupil and the Teacher

By Prof. L. A. Weigle, Ph. D.

"No other book that I know tells so simply and effectively not only what the teacher ought to do, but also how to do it."—W. T. Stauffer, Superintendent Teacher-Training, Newport News, Va.

BOOK THREE (Now in Preparation)

The School and the Church

BOOK FOUR

The Lutheran Church and Child-Nurture

By Arthur H. Smith, D. D.

"Each of the books of this course has impressed me by the carefulness of its preparation, its adaptiveness to its particular purpose. . . . But I think number four crowns the series in all these respects."—Geo. R. Merrill, Minnesota Congregational Missionary Society.

Price, in paper covers, 35 cents; $3.50 a dozen, postpaid
Cloth binding, 50 cents; $5.00 a dozen, prepaid

THE LUTHERAN PUBLICATION SOCIETY 1424 Arch Street, Philadelphia, Pa.
Chicago Branch, 159 N. State St., Room 1301, Chicago, Ill.

The Lutheran Primary Course

An optional two-years' course for Primary Sunday Schools, which has received much praise from those who are using it.

The Biblical Picture Charts

Comprise 104 beautifully colored lithographs, each two by three feet in size.

Price for one year's set, $6.00. The complete series, containing two years' sets, consisting of 104 subjects, half from the Old and half from the New Testament, will cost $12.00, postage or express charges prepaid. (If preferable, this amount may be paid in instalments of $1.50 per quarter in advance.)

IRON FRAMES OR STANDS on which to display the Picture Charts will be found very convenient. We supply them at $1.00 each, express charges *not* prepaid.

THE LUTHERAN PRIMARY TEACHER

(*Formerly "Pictureland"*)

Is a helpful and indispensable aid to teachers of these lessons. It is issued quarterly at 10 cents a quarter, or 40 cents a year.

PICTURELAND WEEKLY

Is an illustrated lesson paper for the scholars. Price, 20 cents a year; ten or more copies to one address, 12 cents a year.

SUNBEAMS

Small picture cards, for the scholars, beautifully printed in colors to correspond with the large Picture Charts, with a brief story, questions and answers. 10 cents a year.

THE LUTHERAN PUBLICATION SOCIETY

Chicago Branch: 159 N. State Street, (Room 1301), Chicago, Ill. **1424 Arch Street, Philadelphia**

Missionary Heroes of the Lutheran Church

By L. B. Wolf, D.D., and other well-known Missionaries and Ministers

A glance at the Table of Contents will convince any reader of the exceptional value and timeliness of this volume for the general reader as well as for missionary study classes.

CONTENTS

I. Lutheran Missions and Missionaries Before Carey. (From 1555 to 1800)
By the Editor

II. The American Beginnings in the General Synod
By the Editor

III. Bartholomew Ziegenbalg. The First Protestant Missionary to the Gentiles
By John Aberly, D. D.

IV. Christian Frederick Schwartz
By Charles E. Hay, D. D.

V. John Christian Frederick Heyer. Founder of the Guntur Mission
By the Editor

VI. Morris Officer. Founder of the Muhlenberg Mission
By W. W. Criley, D. D.

VII. John Henry Harpster
By the Editor

VIII. Adam D. Rowe. "First Children's Missionary"
By Jacob A. Clutz, D. D.

IX. David A. Day. Hero of the West Coast, Africa
By George Scholl, D. D.

X. Samuel Christian Kinsinger
By Rev. E. G. Howard

Appendices:
1. Statistics of Lutheran Missions in India
2. Dr. Lenker's Tables (with permission), Evangelical Lutheran Missionary Societies in the World, 1910.

Bound in cloth, or heavy paper, profusely illustrated, easy to handle and easy to read. For all ages and classes of Lutherans.

Cloth, 75c net, $7.50 a dozen; Paper, 60c net, $6.00 a dozen

The Lutheran Publication Society

1424 Arch Street, Philadelphia

A. A. RITCHER

Architect

6th and Court Streets

Reading, Pa.

Church and Parish Work a Specialty

Ancient History and the Bible

By J. M. Reimensnyder, D.D.

A review of the important chronological data of the Bible conveniently arranged for Bible students and teachers.

Cloth, 35 cents; Paper, 20 cents, net

Reason, History and Religion

By J. M. Reimensnyder, D.D.

A painstaking and scholarly discussion of the relation of religion to speculative philosophy and modern skepticisim. Its pages are devoted to proving that the world has always believed in a supernatural religion, and that the foundations of revealed religion find full support in all that is authentic in human history, reason, science and discovery.

Cloth, 50 cents; Paper, 25 cents

The Lutheran Publication Society

1424 Arch Street, Philadelphia

Chicago Branch: 159 N. State St., Room 1301, Chicago, Ill.

BOOKLETS BY HARRY T. DOMER, A. M.

The Church and the Man

A practical, man-to-man discussion of present day needs and problems, with special reference to the Laymen's and Brotherhood movements.

Price, 10 cents

Citizens of No Mean City

A straightforward, patriotic essay of the sort needed in this age and in this land, calling to a higher manhood and a better citizenship.

Price, 20 cents

Organization for Service

An address of welcome to the First Convention of the Federal Council of Lutheran Brotherhoods.

Price, 10 cents

The Lutheran Publication Society

1424 Arch Street, Philadelphia

Chicago Branch: 159 N. State St., Room 1301, Chicago, Ill.

Weickhardt Pipe Organs

REPRESENT THE HIGHEST ACHIEVEMENT
IN THE MODERN ART OF ORGAN BUILDING
TUBULAR PNEUMATIC OR
ELECTRO PNEUMATIC ACTION

CATALOG ON REQUEST

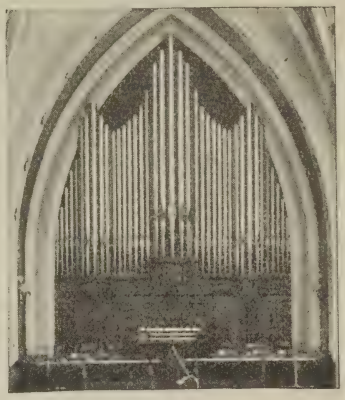

Ecclesiastical Furniture

ALTARS PULPITS
FONTS LECTURNS

OVER 1300 LUTHERAN CHURCHES
HAVE BEEN FITTED OUT BY US
DURING THE LAST SIXTEEN YEARS

PLEASE WRITE FOR CATALOG

WANGERIN-WEICKHARDT CO.

112-124 BURRELL ST. MILWAUKEE, WIS.

CHURCH FURNITURE

ALTARS, PULPITS

The finest cabinet work in all classes of interior church furnishings. Either stock or SPECIAL designs supplied on short notice.

ALL OF OUR WORK IS GUARANTEED, backed by over twenty years' experience in manufacturing for churches.

SEND FOR ESTIMATES

Zahorsky & Bentel

211 Hudson Street, cor. Canal Street, New York.

2 blocks from Desbrosses St. Ferry.

Telephone 5895 Spring

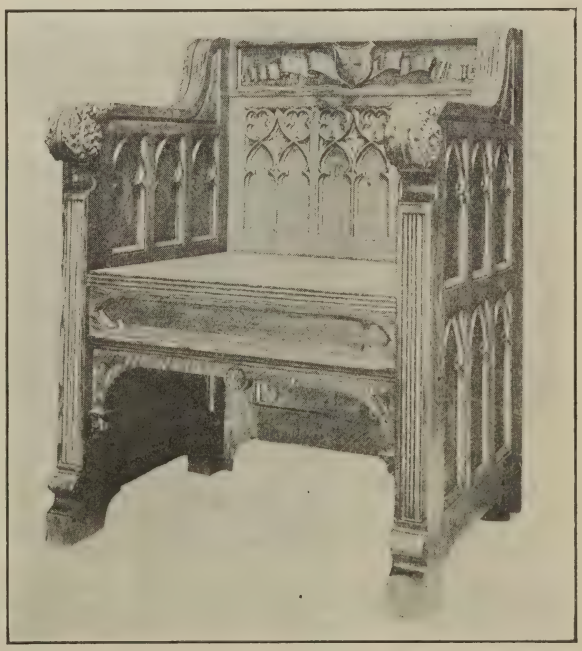

We publish the finest line of

Marriage Certificates and Booklets

On the Market for the Least Money

Our Infant Baptismal Booklets and Confirmation Booklets

Specially prepared for the Lutheran Church, are the most extensively used and widely known because they give perfect satisfaction and are sent anywhere on approval. The officiating minister's picture printed in them if desired. We print collection envelopes at rock bottom prices. Send for illustrated catalogue describing all our certificates and booklets.

Rev. I. M. Beaver, Publisher, Reading, Pa.

GOOD TYPEWRITERS

We can save ministers money on *any make* manufactured. Send for our bargain list before buying a typewriter. Terms cash or easy payments. Money refunded if you are not satisfied. Write today.

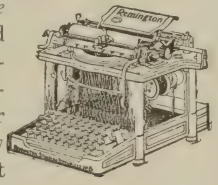

W. T. PLUMMER, 144 W. Van Buren St., Chicago, Ill.

ESTABLISHED 1886

O. LUETKE

ART WORKS

CHURCH WORK IN WOOD

METAL, MARBLE, GLASS, ETC.

227 WEST 29th ST., NEW YORK

Every Church Should Use the

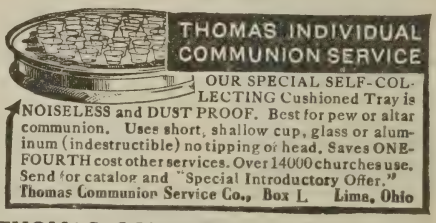

THOMAS COMMUNION SERVICE CO.

BOX L, LIMA, OHIO

TORRID STEEL FURNACES

Built like a power boiler—In one piece

Riveted

Gas

and

Dust

Tight

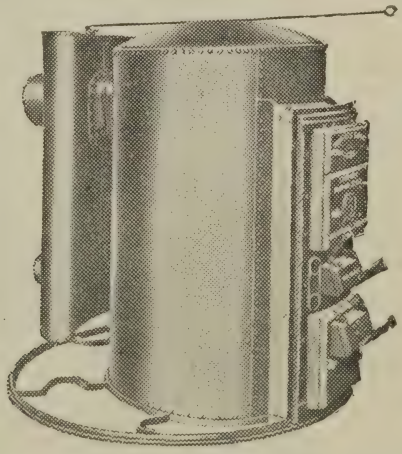

Large

Vertical

Radiator

Long

Fire

Travel

It moves large volumes of warm air for churches and homes—the main factor in an ideal system of a heating and ventilating plant. Made in types for gravity or fan system.

Manufactured by THE LENNOX FURNACE COMPANY, Marshalltown, Iowa

CHURCH FURNISHINGS

OF EVERY DESCRIPTION

In Gold, Silver, Brass, Marble or Wood

ALTARS of MARBLE or WOOD
PULPITS, BRASS, BRONZE or WOOD
LECTURNS CANDLESTICKS CROSSES
BAPTISMAL FONTS
COMMUNION WARE MEMORIAL TABLETS

Stained Glass

SPAULDING & CO.

MICHIGAN AVE. AND VAN BUREN ST., CHICAGO

Roberts' Stained Art Glass Windows

Put new life into any church community. Will be of interest to adult, young people, Sunday-school and any branch of religious work.

Memorial Windows

Leave something for future generations. Let us show you how this can be done without a great expense. Will send catalogue showing 200 designs in colors free on request.

Dept. A.

Roberts Sash and Door Co.
CHICAGO

Dow's Spiral Slide FIRE ESCAPE

Absolutely safe.

Pleases everybody.

Many hundreds in use from Boston to San Francisco.

Step escapes are antiquated and dangerous.

More people are killed and crippled annually on step escapes than are burned in the buildings.

Covered with 8 Patents

Dow Wire & Iron Works
Louisville, Kentucky

BELLS

CHURCH AND SCHOOL

Ask for Catalogue and Special Donation Plan No. 91

Established 1858

The C. S. Bell Co. Hillsboro, Ohio

BELLS

A LONG felt want is being filled in many churches throughout the country. The members of these churches are no longer annoyed with hats being broken and knocked about the floor. The ladies also have a place to hang their muffs and wrist bags. Is your church equipped with this necessary convenience, viz: **"Denning's Patented Pew Hat Holder?"** If not write us for sample today.

Beware of infringements and cheap imitations, which are dear at any price. The Best is none too good.

Be sure that these patent numbers are on holders you buy.

Denning Manufacturing Co.

1370 East 89th St. CLEVELAND, OHIO.

MEMORIAL WINDOWS

Stained Glass for Church, Dwelling and Public Buildings, Schools, Libraries. Church Furnishings, in Wood, Metal, Stone. Fabrics, Colors, Mosaics, Communion Plate, Fonts, Pulpits, Tablets, Altars, Altar Hangings, Silk Banners, Cathedral and Chapel Chairs. Monuments for Cemetery.

SUNDAY SCHOOL SUPPLIES, KINDERGARTEN SUPPLIES

Maps, Charts, Records, Materials, Literature

THE YOUNG CHURCHMAN COMPANY'S SUNDAY SCHOOL LITERATURE
THE UNIVERSITY OF CHICAGO PRESS, GRADED WORK FOR HOME AND SCHOOL. ALSO SINGLE CHAPTERS AND PSALMS
BOOKS FOR THE BLIND ON EXHIBITION

Gold Pins and Medals for Schools, Colleges, Societies

CHARLES F. HOGEMAN Successor to Charles Booth and Charles F. Hogeman, New York, Orange, London

IMPORTER, EXPORTER, MANUFACTURER

45 Seventh Avenue between 13th and 14th Streets, NEW YORK
100 and 110 Main Street, Orange, N. J.

Write for Designs Established 1876 Correspondence Solicited

Luther Window

Jacoby Art Glass Co.

2700 St. Vincent Ave.

Dept. 2

St. Louis, Mo.

Designers and Makers of

Church Windows

We have made a study of

Luther Windows

and can promise a forceful, characteristic reproduction of the great Reformer in our windows!

Send for our Illustrated Catalogue and Inquiry Sheet

Christian Monuments

Why is it that so many of the crosses erected in the cemeteries lack that feeling of repose so characteristic of the ancient crosses?

BECAUSE

they have been made by those having but a superficial knowledge of the subject.

The making of correct crosses has been our study for years, and our crosses are properly made in line, proportion, detail and symbolism.

No cross is too small or simple to receive the required thought, nor none too large.

Distance No Obstacle

Write for free booklet to-day, if considering the purchase of a monument.

CHAS. G. BLAKE & CO.

736 WOMAN'S TEMPLE

CHICAGO, ILL.

Stained Glass Studios

Designs, estimates and descriptive propositions furnished gratis for geometrical, ornamental and figure windows in the Antique and Opalescent studies for residences and churches.

We have recently completed the windows in the First English Lutheran Church at Columbus, Ohio, Rev. Henderson N. Miller, Pastor. These windows are a fine example of *our high grade work in English Technique.* We refer you also to the Rev. R. C. H. Lenski, Pastor St. Jacob's Lutheran Church, Anna, Ohio, and to Rev. A. C. Anda, Pastor Wicker Park Lutheran Church, Chicago.

We are the largest exclusively glass house in the United States. Established twenty-eight years. Your patronage is respectfully solicited and architects invited to our studio.

Telephones: North 218. Automatic 33-218

THE FLANAGAN & BIEDENWEG CO.

312-320 W. Illinois Street, Chicago, Illinois

MEMORIAL STAINED GLASS
WINDOWS
MARBLE BAPTISMAL FONTS
READING DESKS
CANDLESTICKS
LECTURNS
CROSSES
PULPITS
VASES

OUR SUCCESS HAS BEEN ATTAINED
THROUGH THE MERITS OF
OUR PRODUCTS

DOYLE & SHIELDS CO.
51-53 BARCLAY STREET
NEW YORK

MARRIAGE CERTIFICATES

AT LET-LIVE PRICES

Upon request, we will send any ordained Minister of the Gospel an assorted dozen "Holt" Marriage Certificates, all express paid, and if same are not the finest you have ever seen—satisfactory in every way, price and all—goods may be returned within five days at our expense; you can pay in 60 days, or in 10 days for a cash discount.

In ordering kindly say whether books or framing designs.

THE HOLT CONCERN
602 So. Main St. WARREN, OHIO.
(Removed from Chicago.)

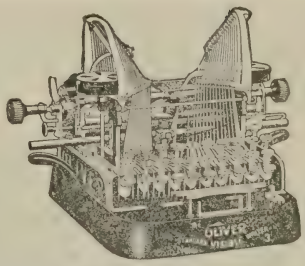

The Sensational Book "Typewriter Secrets"

has stirred the typewriter world to a frenzy. It tells about the high prices on typewriters, the so-called rebuilts and the value of second-hands. Tells you how you can get a good standard Visible typewriter at a price never heard of before, how you can pay a little each month, how you can have it on trial without deposit. Just write "Send the book," it's free. It is wonderfully interesting, even if you are not in the market.

Typewriters Distributing Syndicate
166 B 10 North Michigan Boulevard
Chicago

CHURCH ART for the SACRED EDIFICE. MEMORIAL GIFTS
Wood, Metal, Stone, Marble, Art Glass, and Mosaic

TABLETS of RECORD

CHURCH CHANGES and DECORATION Estimated on or Designed and Executed for Any Part of the Country. Local Labor used when practicable

MONUMENTS in Granite, Marble Stone or Bronze

A view in our Studios to which you are invited when in New York

Write for Illustrated Hand-Books and Data

J & R LAMB
STUDIOS 23-25-27 SIXTH AVENUE NEW YORK

WHEELING METAL CEILINGS

"The Trade-Marked Kind."

Ceilings and Side Walls for Churches, Schools, Business Rooms and Residences.
For all buildings, new or old.
Made of Steel or Iron, plain or enameled; also of Copper.

Fire-Proof, Dust-Proof, Vermin-Proof;
Sanitary, Fire-Retardent, Permanent;
Artistic, Low First Cost, No Repairs;
Economical, Easily and Quickly Erected

With **WHEELING CEILINGS** there is no trouble with cracked or falling plaster or with unsanitary wall coverings that peel off and sift dust upon the carpets, furniture and fittings. It is a good Insurance Policy with only one Premium to pay.
The Cost is suprisingly low for such a product. Send diagram of any room needing a new ceiling and we will send drawings and estimates free of charge. No obligation of any kind is incurred.

WHEELING CORRUGATING COMPANY, WHEELING, W. VA.

BRANCH OFFICES AND STORES:

NEW YORK
ST. LOUIS
CHICAGO
KANSAS CITY
PHILADELPHIA
CHATTANOOGA

CHURCH FURNITURE

Pulpits, Pews, Chairs, Altars, Pedestals, Desks, Tables, Book Racks, Etc.

Direct from our factory to your church at wholesale prices. Ask for Catalog 198-19. State fully your requirements and send floor plan.

ALSO SOCIETY AND CLASS PINS, BADGES, BANNERS, PENNANTS, CAPS, GOWNS, ETC. GET OUR PRICES BEFORE BUYING.

DE MOULIN BROS. & CO.

DEPT. 19. GREENVILLE, ILL.

"Church Plans and Designs"

A Booklet sent for 2 cent stamp and name of church

M. H. VAIL

814 E. Fellows Street DIXON, ILLINOIS

Designs in this window are Border XX and Corner 61, Center 118.

Glass Paper

makes plain glass windows look like real stained glass. For churches, halls and private residences. Easily applied and durable. PRICE, FIVE CENTS A SHEET. As a sample and a trial order we will send you, prepaid, twelve sheets with isinglass for applying on receipt of fifty cents. By decorating a window you will be able to form a correct idea of its beauty. Catalogue in colors free.

S. H. PARRISH

202 South Clark Street, Chicago

JOHN M. DOYLE MEMORIAL TABLETS

for Churches, Colleges, Hospitals and Public Buildings

SEND FOR ILLUSTRATED BOOKLET

14 S. THIRD STREET PHILADELPHIA

1500 Möller Pipe Organs In Use

81 in Pittsburgh; 82 in New York; 49 in Baltimore; 38 in Philadelphia; 38 in Cincinnati; 18 in Washington and 21 in Hagerstown, Maryland.

More than 200 organs in Lutheran churches alone. Builder of the new three-manual electro-pneumatic organ in Cadet Chapel, United States Military Academy, West Point, N. Y., one of the most notable of instruments in America. Specifications and estimates free on application. Correspondence solicited. For catalogues and full particulars, address,

M. P. MÖLLER

Hagerstown, Maryland

THE BEST WAY

It is conceded that the individual communion cup is the best.

Why not introduce it now?

It is reverent. It is sanitary.

The Service is chaste and beautiful.

The quality of our Service is the finest on the market.

Quality—not price—should determine your choice.

Write for Illustrated Price List

Individual Communion Service Co.

1701-1703 Chestnut Street, Philadelphia

Little's Cross and Crown System

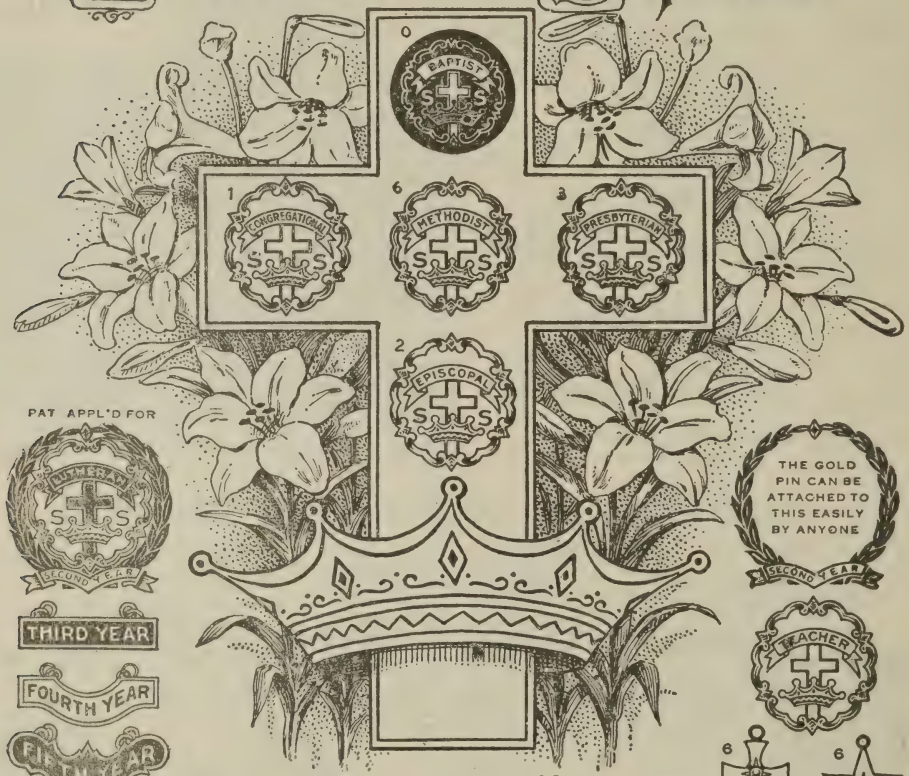

DOUBLES SUNDAY SCHOOL ATTENDANCE

THESE PINS ARE REGULARLY MADE IN OVER 400 DIFFERENT NAMES

How to Use the System

Begin by presenting every scholar with the No. 0 celluloid pin. For every term of three months' uninterrupted attendance the pupil earns a reward. For the first term the No. 1 pin; for the second the No. 2 pin; for the third the No. 3 pin; for the fourth the No. 6 pin.

For convenience in reckoning, thirteen consecutive Sundays may be considered as three months. Pupils absent without excuse lose the part of the term already made but may begin a new term the next Sunday they attend.

Each pin obtained is to be worn until the next higher grade is earned, but surrendered upon receiving the new one. The No. 6 solid gold pin is presented outright, and with it a handsome illuminated lithographed certificate with seal and ribbon attached. These certificates are free to schools.

PRICES: The No. 0 pin is celluloid (1 ct. each); No. 1 facsimile bronze (6 cts. each). No. 2 gun metal finish (15 cts.); No. 3 solid silver (30 cts.); No. 6 solid gold (85 cts.). Nos. 2, 3 and 6 are hand engraved and beautifully enameled in three colors. As the same pins, excepting the No. 6, are used over and over again the expense after the first year is merely nominal. Send for folder in seven colors and three bronzes, which gives full particulars.

THE LUTHERAN PUBLICATION SOCIETY

1424 Arch Street, Philadelphia

Pennsylvania College

Oldest American Lutheran College and largest number of graduates. Nine college courses leading to a Bachelor's degree are given in Ancient and Modern Languages, Mathematics, Science Courses, Finance and Commerce, Civil and Municipal Engineering. The only Lutheran institution giving the last two courses. High class faculty and splendid educational equipment. Good buildings, including recitation halls, dormitories, laboratories, chapel and gymnasium. High moral tone and good social advantages. Strong College Y. M. C. A. and well trained musical clubs. Student government and honor system. HIGHEST GRADE COLLEGE EDUCATION AT VERY LOW COST. For new catalog and beautiful book of views free, address

President, W. A. GRANVILLE, Ph.D., LL.D.
Gettysburg, Pa.

Carthage College

The College with an Ideal

Beautiful location, superb courses of study, enthusiastic student body, master teachers, personal attention to individuals, new Science Hall, fine Gymnasium, uplifting social atmosphere, moderate costs.

School of Music, Bible Training School, classical, scientific, literary, pedagogical, and pre-technical courses.

For information address

President, H. D. HOOVER, Ph.D.
CARTHAGE, ILLINOIS

Newberry College

Founded 1856

Classical Scientific Technological

Splendid Courses in English, Mathematics, the Ancient and Modern Languages, the Sciences, with well furnished laboratories. Technical courses in Mechanical and Electrical Engineering in separate building with up-to-date shops and equipment. Auspices Christian. Expenses moderate. For catalogue address the President,

J. HENRY HARMS, Newberry, S. C.

Hartwick Seminary

One of the oldest and best Academic and Theological Seminaries for Lutheran Young People. Advantageous conditions for students who have been delayed in their education. Steam heat, ample water supply, 1260 feet above sea level. $200 per year. For The Monthly and Catalog, address

J. G. TRAVER, D. D., Principal,
Hartwick Seminary, N. Y.

The Lankenau School for Girls

of the Mary J. Drexel Home and Philadelphia Motherhouse of Deaconesses

2200 S. College Avenue, Philadelphia

Receives Boarders and Day Pupils and offers them a Christian education,— Primary, Grammar and High School Grades. Special Advantages in German.

Pleasant Home Surroundings. Spacious Buildings and Recreation Grounds. Terms $250 to $300 per year. Music and French extra. ASK FOR CATALOGUE.

Klagstad, The Artist

makes a specialty of paintings for Lutheran Churches. Has painted several in later years for General Synod churches. Placed four paintings in Rev. Ortlepp's church at Greenville, Ohio, the past summer.

Nothing contributes so much to the decorations of a church to make it look churchly as paintings illustrating scenes in the life of Christ.

Over 300 paintings placed in Lutheran churches thruout United States and Canada.

Write for catalog and prices to

August Klagstad, Marinette, Wis.

German Luther Seminar

ST. PAUL, MINN.

Practical Theological Institution of Joint Synod of Ohio and Other States

COURSES—Theological, Gymnasium, Bilingual

FEES—Tuition (pro-seminary ONLY), per year	$30.00
Room rent per year	5.00
Fuel "	10.00
Light "	5.00
Contingent and Gymnasium	2.00

Board in Student Club, about $1.75 per week

Prospective theological students may be excused from paying tuition after first year. For catalogue or further information address

REV. H. ERNST, D.D., President,
Or, K. G. A. BUSCH, A.B., B.Sc., Sec. and Treas.,
1035 E. Jessamine St., St. Paul, Minn.

CHURCH PLANS

Catalogue Free to Ministers

WINDOW PAPER

Send for Circular and Samples

BENJ. D. & MAX CHAS. PRICE, Architects
ATLANTIC HIGHLANDS, NEW JERSEY

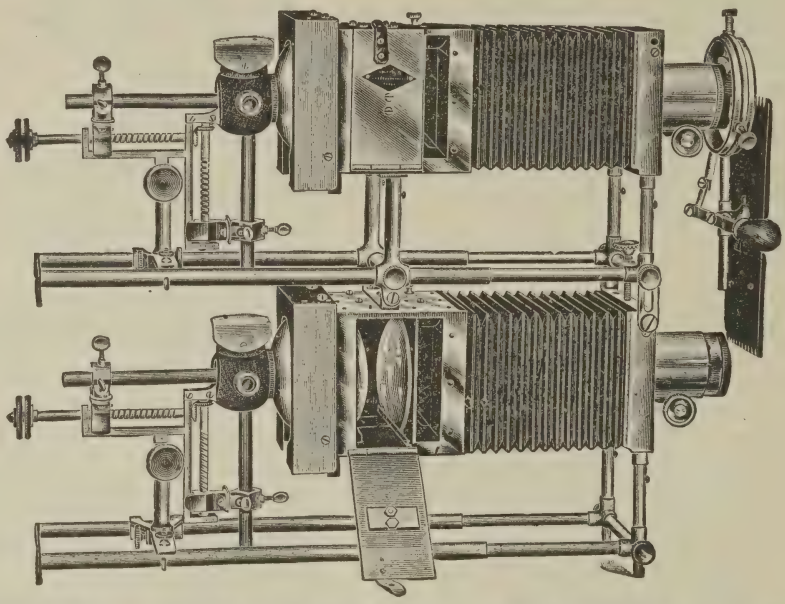

THE FAMOUS IMPERIAL

DISSOLVING STEREOPTICON

About which you have heard so much—which has so many unsuccessful imitators—is shown above.

It is a thoroughly high-grade lantern, equipped with fine lenses, arc lamps and rheostats—used by the leading pastors and lecturers all over the world—and made and sold by a reliable house, having over thirty years' existence and experience to its credit. The Imperial is backed by the McIntosh Guarantee and

McIntosh Lanterns are Honest Lanterns

Our new Portable at $30.00 is the wonder and admiration of all who see it. It can be equipped with electric arc, calcium, Alcolite or McIntosh-Nernst illuminants. Can be used with our new Reflecting Attachment for Opaque Projection. We can furnish a lantern at any price and for any purpose.

We sell and rent slides. Write to us to-day; don't delay. Dept. L sends a catalog and information.

McINTOSH STEREOPTICON COMPANY

418 to 450 ATLAS BLOCK, CHICAGO

Established 1889

ECCLESIASTICAL
ART METAL WORK

CANDELABRA
CANDLESTICKS
CRUCIFIXES
MEMORIAL TABLETS
RAILINGS, PULPITS
ALMS BASINS, ETC.

Correspondence Solicited

WRIGHT MANUFACTURING
COMPANY

131-133-135 Master Street
PHILADELPHIA, PA.

McShane Bells

ESTABLISHED 1856

BELLS FOR CHURCHES,
CHAPELS, COLLEGES, Etc.

Chime Specialists

McSHANE BELL
FOUNDRY CO.

BALTIMORE, MD.

? ? ?

DO YOU KNOW there are more Lutheran churches in the United States than Catholic? Do you know there are also over 5000 more Lutheran churches in the United States than Episcopal? Do you know that on an average, one Lutheran church every day is either being built or making improvements? Do you know that, in view of all of the above, the amount of business we are getting from the Lutheran denomination is very disappointing to us? If there is a reason, what is it? Our Tower Clocks are largely purchased by all other denominations, and they give satisfaction. Why should we not sell more to the Lutherans? We hope to do so.

THE E. HOWARD CLOCK
COMPANY

BOSTON NEW YORK CHICAGO
Established 1842

Hundreds of Lutheran churches all over the United States have been furnished by us with fine

Stained
Glass

Write to us in time and get our prices and you will then buy from

The Von Gerichten Studios
Columbus, Ohio 3 W. 29th St., N. Y.

COMMUNION WINE

Pommer's Golden Gate Communion Wines are highly recommended for absolute NATURAL PURITY

		5 GALLON KEG.	10 GALLON KEG.	PER CASE 12 BOT.	PER BOX 25 BOT.
WHITE DRY	Pommer's Golden Gate California Chablis	$6.00	$11.00	$4.50	$ 8.50
	P. G. G. Cal. B. Q. Chablis	8.00	15.00	5.50	10.50
RED DRY	P. G. G. Cal. Burgundy	6.50	12.00	4.75	9.00
	" " B. Q. Burg'dy	7.50	14.00	5.25	10.00
MEDIUM SWEET	P. G. G. Cal. Malvoisie	6.00	11.00	4.50	8.50
	" " B. Q. Malvoisie	7.50	14.00	5.00	10.00
RED SWEET	P. G. G. Cal. Mataro	6.00	11.00	4.50	8.50
	" " B. Q. Mataro	7.50	14.00	5.00	10.00

Write for complete price list with Clergy References.

E. POMMER COMPANY, Dep't L. A., 294-296-298 W. Water St., Milwaukee, Wis.

We pay freight on all orders for quantities as per price list, accompanied by the money.

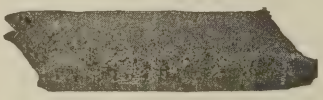

NEW LOW-PRICED HOLMAN BIBLE

SELF-PRONOUNCING

Contains Maps, Illustrations, and 4000 Questions and Answers.

Size 5¼ x 7¼ inches.

Ask for Holman No. 215.

Specimen of Type.

22 And the prophet Is-ra-el, and said unto thyself, and mark, and

LARGEST SALE of any edition published

The Best Line of New Testaments

Holman Vest Pocket edition is the daintiest Testament made. It is Self-Pronouncing, Clear Type, and sold in Leather Binding and Gold Edges, at a lower price than any Cloth edition.

It is also published with the Red Letter feature, and another edition contains The Psalms.

Ask for Holman Styles 2113—2113P—013RL—013PRL.

A. J. HOLMAN CO., PHILADELPHIA, PA.

DON'T

decide on the new hymn-book for your CHURCH or SUNDAY SCHOOL until you have seen

HALLOWED HYMNS New and Old

Edited and Compiled by I. ALLAN SANKEY
Son of the late Singing Evangelist

420,000 COPIES ALREADY SOLD
NO TRASHY WORDS, NO JINGLY MUSIC

TEACH THE CHILDREN the new sacred songs. There are over 100 of them in HALLOWED HYMNS, New and Old.

TEACH THE CHILDREN the good old "Moody and Sankey" gospel hymns you yourself used to know and love. There are nearly 100 of them in HALLOWED HYMNS, New and Old.

TEACH THE CHILDREN the grand old standard hymns of the church. There are nearly 100 of them in HALLOWED HYMNS, New and Old.

RESPONSIVE SCRIPTURE READINGS included, doing away with need of a separate book

$25 per 100, not prepaid. 35c. per copy by mail

Returnable samples mailed to "earnest inquirers"

THE BIGLOW & MAIN CO., New York or Chicago.

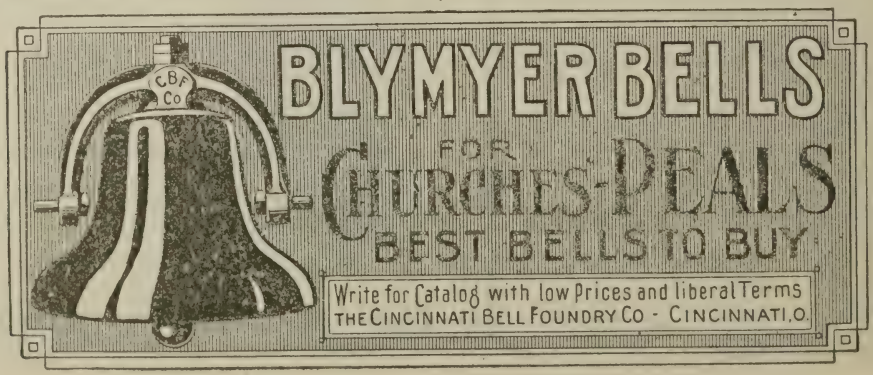

GET THE NEW SONG BOOK

"MAKE CHRIST KING"

Edited by E. O. Excell, Dr. W. E. Biederwolf
and More Than a Score of Evangelists
Regardless of Expense They Tried To Make This
THE GREATEST SONG BOOK EVER PUBLISHED
Containing the best copyright songs and old familiar hymns from every source. Special departments for congregation, chorus, solos, etc.
SEND ONLY 6c. TO COVER POSTAGE
and we will send you, free of charge, a sample copy of this great book, of over 300 songs.
Glad Tidings Publishing Co., Lakeside Building, Chicago

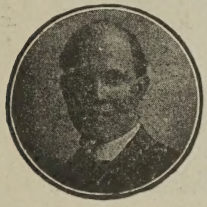

Deeper Experiences of Famous Christians

By J. Gilchrist Lawson.
Just published, is the greatest book on the Spirit-filled life. 382 pages. Twenty-one full portraits. Cloth $1; paper 50c.
Glad Tidings Publishing Co.
Lakeside Building, Chicago.

RECENTLY PUBLISHED

"GOSPEL HOSANNAS"

Edited by Dr. Biederwolf, Clarence Strouse, Dr. Herbert and other noted evangelists and hymn writers. **224 Pages** of the choicest old and new favorite hymns. Many of the new ones are here published for the first time. Send 15 cents for sample copy of this LATEST AND BEST OF HYMN-BOOKS. Round or shaped notes. *Special rates in quantities.*
Glad Tidings Publishing Co., Lakeside Building, Chicago

Your Home Deserves Your Pocketbook Demands

TRADE MARK **NICE** REG. U.S.A.

PAINTS, STAINS and VARNISHES

They will give you beautiful, durable results and longest delay the expense of repainting or refinishing

EUGENE E. NICE

272-274 S. 2d St.
Philadelphia

Send for Literature Color Cards and Prices

THE WM. SCHUELKE ORGAN CO.

Established in 1875

Incorporated

Builders of Concert, Church and Chapel

ORGANS

Pipe Organs of all sizes built to order, with all modern improvements, from the best material and most durable in workmanship, either with mechanical action or tubular pneumatic action of the

Schuelke Pure Pneumatic Organ System and the Electro Pneumatic Action

Every Organ warranted for five years. Organs repaired and tuned. All orders will be thankfully received and promptly attended to in a satisfactory manner. Catalogues and specifications with prices of Organs will be furnished free on application. Best of references can be furnished.

THE WM. SCHUELKE ORGAN CO.

Office and Works
2219 Walnut Street, Milwaukee, Wis.

"Invisible Joint"
TRADE MARK

METAL CEILINGS
ARE
SANITARY,
ARTISTIC
and
DURABLE

WE HAVE SPECIAL DESIGNS FOR ECCLESIASTICAL PURPOSES
AND HAVE EQUIPPED HUNDREDS OF CHURCHES
SEND FOR NEW LARGE CATALOG

"TITELOCK"
TRADE MARK

METAL SHINGLES
FOR
CHURCHES,
SCHOOLS
and
HALLS

FIRE, WATER,
LIGHTNING
PROOF

SEND FOR
SAMPLES
and
CATALOG

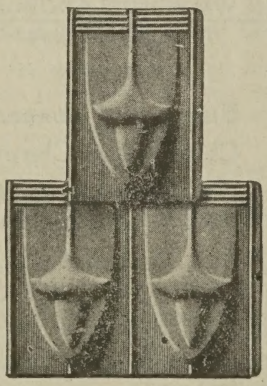

Style A

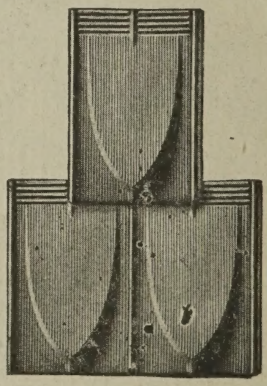

Style B

MILWAUKEE ARTISTIC
METAL CEILING CO.

KANSAS CITY
MO.

MILWAUKEE
WIS.

J. M. ONDERDONK

CHURCH FURNISHINGS

Montvale, New Jersey

Department L.

Altar Cloths, Dossals, Lectern and Pulpit Hangings, Altar Linen and Stoles.

BRASS.—Altar Crosses, Altar Vases, Altar Desks, Processional Crosses, Pulpits, Lecterns, Memorial Tablets.

Embroidery Silks and Material. Fringes.

The Blickensderfer Typewriter

Especially adapted for Clergymen's Use.

Improved Model No. 8

HIGH GRADE LOW PRICE

There is no substitute for the "BLICK" in preparing your manuscript, reports, or correspondence. Carbon copies of all work can be kept for future reference without trouble. Up-to-date in every particular. Model No.8 has BACK SPACER and DECIMAL TABULATOR.

New No. 6 Aluminum is especially designed for travelers and home use, where it is desirable to reduce the weight as far as possible.

Type easily and quickly changed from one style of language to another. Two styles with every machine.

Blickensderfer Scientific or Universal Keyboard.

Send for Catalog A 84

THE BLICKENSDERFER MFG. CO.

Stamford, Conn.

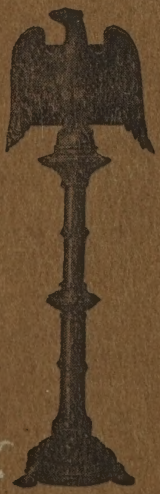

BRASS OR BRONZE

PULPITS, LECTURNS

Altar Crosses

Altar Gates

and Railings

furnished from makers to users direct

Special Designs submitted

The Crescent Art Metal Co.

Ecclesiastical Department

BRIDGETON, N. J.

Meneely Bell Company

Troy, N. Y., and
177 Broadway, New York

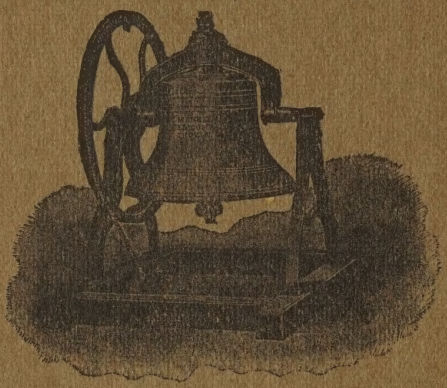

Manufacture Superior
Church Bells

IRON AND WIRE FENCES

For All Purposes — High Grade — Catalog Free

Enterprise Iron and Wire Fences are neat, durable and inexpensive. Suitable for residence, school houses, park, cemeteries, etc. Catalogue free.

ENTERPRISE FOUNDRY AND FENCE COMPANY
2406 YANDES STREET Indianapolis, Ind.

Hinners Organ Co.

Established 1879. PEKIN, ILLINOIS

Church Organ Builders

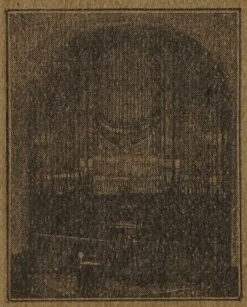

Pipe organs of any required capacity or style built to order according to the most approved methods of construction.

With unsurpassed facilities we can furnish Pipe Organs of highest quality at very moderate prices.

Endorsed by eminent pastors and organists.

Also Large Manufacturers of
Chapel, School and Parlor Organs
of superior tone quality which we sell direct at factory prices. Write for catalogues and information.

Hinners Organ Co. Pekin, Illinois

Meneely & Co.

ANDREW H. MENEELY, President

Watervliet, N. Y.

1531-1541 Broadway
(Formerly called West Troy)
86 YEARS' SUPERIORITY

Prices
Terms
and
Catalog
sent
FREE

CHURCH BELLS
PEALS AND CHIMES
THE ORIGINAL MENEELY FOUNDRY

1931YF LBC 680
01-20-05 32180 XL